This is a digital copy of a book that was preserved for generations on library shelves before it was carefully scanned by Google as part of a project to make the world's books discoverable online.

It has survived long enough for the copyright to expire and the book to enter the public domain. A public domain book is one that was never subject to copyright or whose legal copyright term has expired. Whether a book is in the public domain may vary country to country. Public domain books are our gateways to the past, representing a wealth of history, culture and knowledge that's often difficult to discover.

Marks, notations and other marginalia present in the original volume will appear in this file - a reminder of this book's long journey from the publisher to a library and finally to you.

Usage guidelines

Google is proud to partner with libraries to digitize public domain materials and make them widely accessible. Public domain books belong to the public and we are merely their custodians. Nevertheless, this work is expensive, so in order to keep providing this resource, we have taken steps to prevent abuse by commercial parties, including placing technical restrictions on automated querying.

We also ask that you:

+ *Make non-commercial use of the files* We designed Google Book Search for use by individuals, and we request that you use these files for personal, non-commercial purposes.

+ *Refrain from automated querying* Do not send automated queries of any sort to Google's system: If you are conducting research on machine translation, optical character recognition or other areas where access to a large amount of text is helpful, please contact us. We encourage the use of public domain materials for these purposes and may be able to help.

+ *Maintain attribution* The Google "watermark" you see on each file is essential for informing people about this project and helping them find additional materials through Google Book Search. Please do not remove it.

+ *Keep it legal* Whatever your use, remember that you are responsible for ensuring that what you are doing is legal. Do not assume that just because we believe a book is in the public domain for users in the United States, that the work is also in the public domain for users in other countries. Whether a book is still in copyright varies from country to country, and we can't offer guidance on whether any specific use of any specific book is allowed. Please do not assume that a book's appearance in Google Book Search means it can be used in any manner anywhere in the world. Copyright infringement liability can be quite severe.

About Google Book Search

Google's mission is to organize the world's information and to make it universally accessible and useful. Google Book Search helps readers discover the world's books while helping authors and publishers reach new audiences. You can search through the full text of this book on the web at `http://books.google.com/`

LIBRARIES
242322 3

THE
IGHT & DITSON
CIALLY ADOPTED
N TENNIS GUIDE
1921

EX LIBRIS

EASTERN LTA

THE

WILLIAM M. FISCHER

LAWN TENNIS

LIBRARY

change rule 2 to 45 instead of 36

change N. E. Doubles

put in How to make draw etc

UWD
Wright

THE NEW YORK PUBLIC LIBRARY
ASTOR LENOX & TILDEN
FOUNDATIONS

1921

WRIGHT AND DITSON'S

OFFICIALLY ADOPTED

LAWN TENNIS GUIDE.

WRIGHT & DITSON,
PUBLISHERS,
BOSTON, MASS.

PUBLISHED ANNUALLY SINCE 1882

PRICE, 25 CENTS.

JULIAN S. MYRICK, PRESIDENT
30 NASSAU ST., NEW YORK CITY, N. Y.
EDWIN P. TORREY, VICE-PRESIDENT
P. O. BOX 146, CLINTON, N. Y.
JOSEPH M. JENNINGS, TREASURER
CHESTNUT HILL, PENNSYLVANIA

UNITED STATES LAWN TENNIS ASSOCIATION

CHAS. GARLAND, SECRETARY
FIRST NATIONAL BANK BUILDING
PITTSBURGH, PA.

OFFICE OF THE SECRETARY

Pittsburgh, Pa., February 14, 1921.

WRIGHT & DITSON,
344 Washington St.,
Boston, Mass.

Gentlemen:-

The Annual Meeting of the United States Lawn Tennis Association held on February 5, 1921, adopted the Wright & Ditson Guide as the Official Guide for 1921.

Please accept this letter as formal notification of the approval and adoption.

Yours sincerely,

Chas Garland

SECRETARY.

CG-B

WRIGHT & DITSON
344 WASHINGTON STREET, BOSTON, MASS.
WRIGHT & DITSON VICTOR CO.
DISTRIBUTORS

THE

WRIGHT & DITSON

OFFICIALLY ADOPTED

Lawn Tennis Guide

FOR

NINETEEN TWENTY-ONE

Edited by

IRVING C. WRIGHT

WRIGHT & DITSON, Publishers

BOSTON, MASS.

Copyright, 1921, by WRIGHT & DITSON

PUBLISHER'S FOREWORD

THE publishers of the OFFICIAL LAWN TENNIS GUIDE have taken great care to have its contents as nearly correct as possible, in the hope that it will be found valuable as a book of reference.

They are always pleased to receive brief accounts of championship tournaments in any section of the United States and its possessions and in Canada, on or before the first of the year following the events.

They call the attention of publishers of other tennis books, magazines and papers, to the fact that the contents of the OFFICIAL LAWN TENNIS GUIDE are copyrighted; and that they do not wish the same to be used, especially the *pictures*, without their consent having first been obtained.

CORRECTIONS

The conclusion of Paul W. Gibbons' article on page 43, will be found on page 137.

On page 95 Men's Singles summaries printed under New Jersey State are for New York State. Massachusetts summaries are printed below.

MASSACHUSETTS STATE CHAMPIONSHIP

Longwood, June 17, 1920

First Round: A. S. Dabney d. A. M. Leavitt, 6/2, 6/1; J. W. Foster d. T. B. Plimpton, 6/4, 6/0; J. W. Wheelwright d. E. S. Church, 6/1, 6/2; E. B. Benedict d. C. D. Weathers, 6/1, 6/2; H. Plimpton d. H. J. Howes, 6/1, 6/4; R. C. Cook d. C. F. Eaton, 6/1, 6/2; L. B. Rice d. A. N. Reggio, 7/5, 6/2; W. H. Abbott d. F. H. Godfrey, 6/3, 6/4; C. B. Wilbar d. N. F. Hockmeyer, 6/3, 3/6, 6/4; A. C.Butler d. Horace Taylor, 3/6, 6/1, 6/2; R. B. Bidwell d. J. S. Nicholl, 6/2, 5/7, 6/2; W. F. Crocker d. E. Sheafe, 7/5, 6/3; G. C. Caner d. O. Wellington, 6/1, 6/0; E. Fields d. H. C. Allen, 6/4, 6/3; D. W. Leavitt d. H. D. Minot, 7/5, 7/9, 6/2; S. L. Beals d. D. S. Niles, 6/3, 6/4; H. B. Shaw d. A. King, 6/3, 6/4; H. C. Johnson d. J. B. Cooke, 6/0, 6/2; W. E. Porter, Jr., d. M. L. Mark, 6/1, 6/1.

Second Round: R. W. Baker d. W. Vaughan, 6/1, 6/3; N. W. Niles d. Dabney, 3/6, 6/3, 6/4; Wheelwright d. Foster, 6/3, 12/10; Benedict d. Plimpton, 6/2, 6/3; Rice d. Cook, 6/0, 6/4; Abbott d. Wilbar, 7/5, 6/4; Bidwell d. Butler, 6/4, 6/3; Robinson d. Peabody, 6/2, 6/3; Caner d. Crocker, 6/3, 6/2; Fields d. Gorham, 6/2, 6/2; Beals d. Leavitt, 6/3, 6/3; Johnson d. Shaw, 6/4, 6/1; Porter, Jr., d. F. J. Wendell, 6/2, 6/3; H. Guild d. F. Goodrich, 3/6, 9/7; 6/4; R. C. Bray d. V. Bates, 6/2, 6/1.

Third Round: Baker d. Seaver, 6/4, 8/6; Niles d. Wheelwright, 6/4, 6/2; Rice d. Benedict, 6/1, 8/6; Bidwell d. Abbott, 6/1, 6/2; Caner d. Robinson, 6/1, 6/3; Beals d. Fields, 6/2, 3/6, 6/1; Porter d. Johnson, 6/2, 6/2; Bray d. Guild, 6/1, 6/3.

Fourth Round: Niles d. Baker, 6/0, 6/3; Rice d. Bidwell, 11/9, 6/4; Caner d. Beals, 6/2, 6/2; Porter d. Bray, 6/4, 6/2.

Semi-Final Round: Niles d. Rice, 6/3, 6/3; Caner d. Porter, 6/0, 6/1.

Final Round: G. Colket Caner d. Nathaniel W. Niles, 1/6, 6/0, 6/4, 6/4.

MASSACHUSETTS STATE DOUBLES CHAMPIONSHIP

Brae Burn Country Club, May 29 to 31, 1920

First Round: R. C. Bray–J. S. Nicholl d. D. M. Hill–R. C. Seaver, 6/3, 6/3; H. L. Davenport–G. W. Pike d. A. Holt–R. Cook, 6/0, 5/7, 6/2; W. A. Marcus–S. L. Beals d. H. M. Fairfield–J. B. Sly, 6/0, 6/1.

Second Round: Davenport–Pike d. Bray–Nicholl, 4/6, 7/5, 6/3; L. B. Rice–J. W.Wheelright d. E. B. Benedict–C. O. Wellington, 8/6, 7/5; A. S. Peabody–H. Taylor d. W. F. Kimball–J. B. Cook, 6/8, 6/2, 6/4; R. W. Baker–E. V. Page d. T. B. Plimpton–C. B. Wilbur, 7/5, 6/1; V. D. Vickery–G. W. Chase d. D. M. Hill, Jr.–E. Crosby, 6/0, 6/2; B. H. Dell–H. H. Bundy d. E. Field–L. Brackett, 6/2, 6/3; R. B. Bidwell–W. E. Porter d. W. A. Marcus–S. L. Beals, 6/2, 6/2.

Third Round: Rice–Wheelright d. Davenport–Pike, 6/3, 8/6; Baker–Page d. Peabody–Taylor, 6/4, 6/1; J. W. Foster–D. L. Niles d. Vickery–Chase, 6/3, 6/8, 6/2; Bidwell–Porter d. Bundy–Dell, 6/8, 6/3, 6/2.

Semi-Final Round: Rice–Wheelright d. Baker–Page, 6/3, 6/0; Bidwell–Porter d. Foster–Niles, 6/4, 10/8.

Final Round: R. B. Bidwell–W. E. Porter d. L. B. Rice–J. W. Wheelright, 6/0, 6/3, 6/4.

CONTENTS

	PAGE
A Few Words on Tennis	8
Amateur Rule	175
American Championships	33
Applications for Tournaments	176
Approved Balls	176
Associations belonging to U. S. L. T. A.	190
The 1920 Season	7
The 1920 Championship	8
The First Ten	28
Alabama State	46
All Comers (Ojai Valley)	55
Bay Counties	54
Berkshire County	87
Border States	46
Boy's Center (Montclair)	96
Boy's Open (Westchester)	107
Brooklyn Junior	106
Buffalo City	105
Buffalo Junior	106
By-laws U. S. L. T. A.	152
California Intercollegiate	56
California Interscholastic	56
California Interscholastic Invitation	56
California L. T. A. List of Officers	49
California Rankings	57
California State	49
Carolinas	57
Castle Point (Hoboken)	97
Central Pennsylvania	119
Central States	91, 92
Centennial (Beritania)	135
Chicago Tennis Association	73
Church Cup	108
Clay Court Championships	36
Clay Court (Fall River)	85
Cleveland City	112
Cleveland City for Women	112
Colorado	58
Connecticut State	61
Constitution U. S. L. T. A.	148
Cuba	136
Davis Club Matches	23
Delaware State	63, 64
Delaware Valley	137
Denver City	58
Detroit City	88
Eastern New York	99
Eastern Pennsylvania	119
East Side White Mountains	94
East-West (Germantown)	120
Essex County	87
Father and Son Championship	20
Florida	64
Georgia State	66
Girl's Open (Westchester)	107
Great Lakes	104
Head of Lakes, Open	91
Hoosac Valley	105
Housatonic Valley	88
How to Build Tennis Courts	144
Idaho State	68
Illinois State	68, 70
Indiana State	75
Inland Empire	133
Intercity Doubles Championship of U. S.	114
Intercollegiate Champions	41
Interstate Championship (Sioux City)	78
Interstate Championship, Sioux City	123
International	107
International (Spokane)	133
Invitation (Ardsley)	103
Invitation (Atlantic Yacht Club)	104
Invitation (Field Club of Greenwich)	62
Invitation (Midland Valley)	93
Invitation (Nassau)	103
Invitation (Parkersburg)	130
Invitation (Newport)	125
Invitation (Seabright)	96
Invitation (Southampton)	102
Invitaion (Westchester)	101
Junior (Baltimore	82
Junior Center (Montclair)	95
Junior (Spokane)	135
Junior District (Cleveland)	114
Junior Open (Westchester)	107
Junior Tennis Center	111
Kansas State	78
Kentucky State	79
Lehigh Valley	122
Long Island Women's	105
Longwood Open	83
Longwood Women Players	127
Maine State	81
Manhattan Junior	106
Maryland State	81, 82
Membership Roll	180
Men's Singles Ranking	27
Men's Doubles Rankings	29
Metropolitan (New York)	99
Metropolitan Indoor	136
Metropolitan Ranking	109
Middle Atlantic	82
Middle States	120
Midsummer Open (Providence)	124

	PAGE
Milwaukee County	135
Minneapolis City	90
Minnesota State	90
Missouri Valley	93
Mixed Doubles Championship Winners	34
National Doubles of 1920	8
National Clay Court	18
National Clay Court	20
National Indoor	16
National Indoor Champions	35
National Indoor (Women)	17
National Interscholastic Champions	43
Nebraska State	94
New England	61
New England Intercollegiate	83
New England Sectional Doubles	124
New Hampshire and White Mountains	94
New Jersey Junior	96
New Jersey State	95
New Mexico State	98
New York State	98
North and South	110
North Carolina State	109
Northwestern (Minneapolis)	90
Northwest Indiana	76
Northwestern Interscholastic	91
Northwest Iowa	76
Officers Cleveland Tennis Association	114
Officers U. S. L. T. A.	146
Ohio State	111, 112
Open Tournament (Cooperstown)	105
Open Tournament (Greenwich Country Club)	63
Open Tournament (Woodmere Club)	106
Old Dominion	130
Oregon State	115
Pacific Coast	50
Pacific Coast Sectional Doubles	52
Pacific Northwest Rankings	117
Pennsylvania and Eastern States for Women	118
Pennsylvania Juniors	116
Pennsylvania State	116
Philadelphia and District Women's	122
Pittsburgh Center	122
Play among Juniors, Boys and Girls	43, 137
Public Courts (Florida)	65
Qualifications for Entry Nat. Singles	172
Qualifications for Entry Nat. Doubles	173
Ranking Tables	31
Regulations for Juniors	173
Rhode Island Clay Court	124
Rhode Island State	122
Rhode Island State Women	124
Rules of Lawn Tennis	154
San Francisco	53
Schuylkill Valley	122
Seattle City	135
Seattle Tennis Center	133
Sectional Championships	37
Sherwood Open (Chicago)	73
Southeastern Massachusetts Juniors	85
Southern	80
Southern California	53
Southern Intercollegiate (Georgia)	66
South New Jersey	96
South Park Open (Chicago)	71
South Shore of Massachusetts	85
Southwestern	128
Tennessee State	126
Tennis in the Middle West	70
Texas State	126
Tournament Regulations	163
Tournament Results	139
Tournament Schedule	177
Tri-State	76
Umpires' Association	177
United States Doubles	12
United States Junior	16
U. S. Junior Indoor	21
U. S. Intercollegiate	41
United States Singles	9
United States Women's Championship	12
Veteran's Championship	21
Veteran's (Chicago)	71
Vrginia Open	129
Virginia State	129
Washington State	132
Western Intercity (Chicago)	73
Western Michigan	88
West Suburban (Chicago)	73
Women's Invitation (Nassau)	104
Women's Invitation (Rockaway)	103
Women's National Championship Winners	35
Women's Singles Ranking	30
Western Pennsylvania	119
Worcester County	87

LIST OF ILLUSTRATIONS

Adams, Mr. Willis	134
Allen, John M.	127
Allen, Marshall	116
Allen, Mr.	134
Alexander, W. M.	48, 51
Anderson, Frank	100
Astle, J. F.	77
Baggs, Frederick C.	100
Baker, Miss Helen	48, 84, 134
Bancroft, Miss Leslie	84
Barnard, Reginald	113
Bast, Paul	113
Bates, Wallace	77
Batkin, Byron	48
Bennett, Paul	89
Berkeley Tennis Club	48
Bragdon, Mrs. R. E.	134
Brain, Philip S.,	116

	PAGE
Brookes, Norman E.	24
Brown, Lawrence	116
Brown, Wray	67
Bronson, Leads	113
Burdick, R. H.,	72, 77, 113
Burrill, Bill	116
Buschmann, Charles Severin	127
Butlin, Claude M.	127
California Club Women's Team	134
Campbell, Miss Irene	131
Carr, E. E.	69
Caner, G. Colket	86
Castle, A. L.	131
Chambers, Victor	51
Chapin, Alfred H.	89
Chase, Edward S.	89
Contestants at Spokane	123
Cowan Robert S.	127
Davenport, H. L.	89
Davis Cup Team	22
Davis, Willis E.	86
Day, J. F.	72
Detrick, C. Bowie	131
East *vs.* West Match	121
Eklund, W. N.	131
Esch, Miss Bobbie	134
Forbish, G. F.	69
Fuller, Miss Anna	84
Gard, Campbell	113
Garland, Charles	45
Goss, Miss Eleanor	15
Green, Albert L.	72
Griffin, Clarence J.	11
Griffin, Mervyn	51
Griffin, Peck	13
Guyton, Bradley	69
Hardy, Dr. Sumner	51
Harvard Team	89
Hayes, Walter	77
Hayes, Walter	113
Hedstrom, Miss Brenda	84
Her First Attempt in Competition	59
Hogue, Bradley B.	89
Horner, Eugene	131
Hosmer, Miss Charlotte	134
Jennings, Joseph M.	45
Jester, L. Leven	89
Johnston, William M	6, 11
Kessler, Philip C.	74
Kinsey, Bob	48, 116
Kinsey, Howard	48, 116
Kuhler, Louis	113
Kullman, Mrs. Jean	134
Kumagae, Ichiya	86
Leachman, Mrs. Ream	84
Leechman, Miss E.	48
Leighton, Miss Marion	67
Livingstone, Miss Sarah	134
Lott, George	69
Mallory, Mrs. Franklin I.	13, 84
Maser, Lewis C.	69, 74
McAlpin, A. B.	131
Moss, James	113
Myers, Miss Anita	51, 134
Myrick, Julian S.	45
National Tennis Officials	40
Neer, Phil	116
Newell, Walter J.	77
O'Connell, George	77
Oehler, Fred	51
Pacific Northwest Players	131
Patterson, Gerald S.	24
Pell, T. R.	100
Pike, G. W.	89
Rask, Miss Mildred	134
Richards, Vincent	100
Roberts, Roland	86, 113
Rolphs, John	51
Rough or Smooth	59
Scott, Walter	77
Scully, Miss Emily	67
Sigourney, Miss Edith	84
Simmons, Kenneth R. L.	113
Smith, A. Philbrook	77
Smith, Wybert Mansel	116
Stone, Gilbert F.	74
Suhr, Winifred	134
Talbot, Lorene	77
Tennant, Miss Eleanor	84
Tennis Players at Governor Beeckman's, Newport, R.I.	123
Thorwald, B. F.	113
Throckmorton, Harold A.	86
Tilden, William T.	6
Torrey, Edwin F.	45
Tournament Courts, Golden Gate Park	48
Turenne, Leon de	89
Vernon, Victor	131
Voorhees, Miss Mary K.	67
Voshell, S. Howard	100
Wack, Campbell	113
Walsh, Harry S.	74
Walsh, Miss Phyllis	84
Washburn, William D.	77
Waubreshek, Robert	116
Webber, Jimmie	69
Weber, Jerry	72
Wesbrook, Walter	67, 86
Wicks, H. C.	113
Wightman, Mrs. George	84
Wilkins, H. A.	131
Williams, Luc an E.	67
Williams, Paul B.	127
Women's National Clay Court Entries.	19
Woods, R. F.	67
Wright, Jack	116
Wylie, Allan	69
Zinderstein, Miss Marion	15, 84

International

WILLIAM M. JOHNSTON AND WILLIAM T. TILDEN 2ND.

THE
WRIGHT & DITSON
OFFICIALLY ADOPTED
LAWN TENNIS GUIDE

THE 1920 SEASON

By Richard Norris Williams, 2nd

Due to the great strides that tennis is taking at the present time every succeeding season seems to be greater and filled with more important events than the preceding one. Few people that are not really familiar with tennis from the inside realize the progress that it is making. It is natural, therefore, that when reviewing a season we cannot help to characterize with a prosaic line " It is the greatest season that we have ever had." This expression may have become monotonous and shopworn, and yet it is the very monotony that is building up the game and will build it up further to heights that we little dream of until it will be recognized as one of two or three national and international games. Monotony, then, is the key word to last season's developments, monotony of growth. How could a sport be more healthful than be monotonous in this tremendous growth.

Remember I am talking particularly about the gradual monotony of play, not in the first twenty or so of International Tennis, but that healthy growth which is shown by interest taken in a game by tens of thousands of people all over the country, by the increase in tournaments, by the numbers that are using public courts, and by the new names that are constantly to be found in the events staged by the United States Lawn Tennis Association, and then if you go down the ladder of age you will be struck by a development that is taking place in boys and junior events so essential in reassuring for the future of the game in this country.

Much of the early season interest naturally surrounded the American Davis Cup team that went over to England for the preliminary ties for that famous trophy. This interest, however, is not merely academical, it is reflected by the early start of active tennis throughout the country, so that by the end of June, tennis was booming along at a mid-summer pace. Tournament after tournament rolled around with ever aggregating entries and large galleries, so that by the time the annual championships arrived, we all realized that all records would be broken, and they were. During the championship, the climax of our season, the gallery was not only the largest aggregate that has ever watched this tournament, but the brand of tennis throughout the whole event was probably quite a little higher than it has ever been, and the final of the championship is all that could be expected. Personally I have seen many an exciting match, but few have ever surpassed this one. The outcome hung in the balance to the very end, and it was not until the last point was over that we could be sure who would reign as champion for 1920–21. The Champion is dead, long live the Champion! When we consider the career of our new National Champion, Wm. T. Tilden, Jr., we cannot help but take his hand and congratulate him. For nearly twelve months now he has been playing nearly continually against the best players of the world and only one defeat has been chalked up against his name. He has won the American and English Championships and won every Davis Cup Match that he has started in, a really truly wonderful record.

The American season was over but not the tennis season, — way down on the underside of the globe is the land of Australasia, far away but justly famous in the tennis world. It was there as we had hoped, and our hopes were realized, that our tennis season would come to a successful end. It is now written in history long to be remembered that the American International Tennis Season started successfully in England, and ended in Australasia with the return of the Davis Cup to its native shores. From our point of view this is certainly the end of a glorious season.

THE NATIONAL DOUBLES CHAMPIONSHIP OF 1920

Longwood Cricket Club, August 16th, 1920

The National Doubles for 1920 was a most representative tournament and one which was attended each day by a large and appreciative audience, although it was regretted that Norman E. Brookes and Gerald Patterson, the holders, did not enter, the tennis was of high standard, and every day there was at least one match well worth seeing. Among the entries were the well-known players, Johnston and Griffin; Tilden and Garland; Pell and Biddle; Hayes and Burdick; Washburn and Mathey; Williams and Harte; Wallace Johnson and Pearson; Beals Wright and Clothier; and Davis and Roberts.

The last mentioned team played very fine tennis throughout. They defeated in their first match Clothier and Wright; in the second round Washburn and Mathey; third Williams and Harte, and in the semi finals which was the best match of the tournament, and one which had the gallery on edge from beginning to end, Tilden and Garland. This took five hard sets and every point made, was earned. This match seemed to take the "edge" off Davis and Roberts, although they played well in the finals, and were playing against a team of seasoned players and both good court generals, they did not have the aggressiveness and fight of the day before, and Johnston and Griffin defeated them quite handily in three straight sets 6-2, 6-2, 6-3. Johnston and Griffin played well throughout and showed the wonderful team work of which they are capable. There were many good matches but that between Davis-Roberts and Washburn-Mathey in the second round is well worthy of mention. The New York pair put up a game fight but were just nosed out in the fifth set.

The players were entertained during the week by the Longwood Club at various dinners and theatre parties and from every point of view the tournament was a great success.

THE 1920 CHAMPIONSHIP

By Beals C. Wright

The 39th championship of the United States was held under the auspices of the United States Lawn Tennis Association at the West Side Club, Forest Hills, under most favorable conditions and the various committees are to be congratulated on their splendid work, as every detail was looked after and the tournament with its 128 entries, to say nothing of the minor events which were run off the same week, was completed in a most satisfactory manner.

It is true that we were not favored with any foreign entries but the fine entry from the Pacific Coast certainly made up in standard of play. The memorable meeting in the finals between William Tilden, Philadelphia, and William Johnston, San Francisco, will go down in tennis history as a thriller of superlative order. The march went the full five sets before a record breaking gallery of 12,000 people that were held spellbound for more than three hours. Finally, Tilden (also winner of the English Championship) won 6/1, 6/1, 7/5, 5/7, 6/3. To gain the finals Johnston had beaten such ranked men as Caner, Washburn, Norris Williams and Niles, while Tilden in turn defeated Wallace Johnson, Wesbrook, Richards and Hardy.

The higher standard of play in the boys' and juniors' events was most noticeable and the various associations throughout the United States are to be congratulated on taking such an interest in our younger players by sending them to the national event, for it is from these youngsters that we are to select our future Davis Cup material and national champions.

A FEW WORDS ON TENNIS

By Wm. M. Johnston

Nineteen twenty-one should be the biggest year this country has ever seen. Not only will the Davis Cup matches keep tennis in the foreground but the public in general are becoming more interested and in fact enthusiastic over the game.

When one travels around the country it is easily seen that the young boys and girls, the future of the game, are very keen. You see them "fighting" for a turn at a court at the public playgrounds, and you see them at the different clubs either playing earnestly among themselves or taking lessons from the club instructor.

There is no better game for the development of our future men and women. It not only builds them up physically but mentally, it teaches them to be honest and good sports, as they are put on their honor to decide many close decisions and it teaches them to take defeat, an important asset always, in sportsmanlike manner.

To learn the strokes is but a small part of the game. The brain must be constantly awake. To note the position in the court, the weakness and strength of ones opponent, his good physical condition is absolutely necessary, thus nerve and temperament also must be taken into consideration, and this all comes from constant practice and through competition.

There is a lot to the game, practically every opponent has a different style of play and practically every shot made is from a different angle, different speed, or position, therefore, the game never lacks interest.

Tennis is growing in leaps and bounds and will undoubtedly gain in popularity each year and well it should as it is hard to find a better game for the development mentally and physically of our future generations.

SINGLES CHAMPIONSHIP OF THE UNITED STATES

Forest Hills, N. Y., August 30, 1920

MEN'S SINGLES

First Round: R. L. Baggs d. K. D. Fisher, 6/0, 6/3, 8/6; John G. McKay d. H. R. Hathaway, 6/2, 6/3, 6/2; L. E. Mahan d. Paul A. Vanneman, Jr., 6/1, 6/1, 1/0, default; Philip Vandeventer d. Wm. V. Burrill, 6/4, 6/4, 5/7, 3/6, 6/4; Willard H. Botsford d. Henry Parsons 6/1, 6/1, 6/4; Herbert L. Bowman d. A. Ware Merriam, 6/3, 6/2, 7/9, 6/3; James D. Ewing, Jr. d. Frederick C. Inman, 1/6, 7/5, 9/7, 3/6, 6/3; G. C. Caner d. Walter T. Hayes, 4/6, 6/2, 6/2, 6/4; G. A. L. Dionne d. Leicester W. Fisher, 6/0, 6/0, 6/1; Gerald B. Emerson d. H. J. Morgenthaler, 6/2, 6/4, 6/8, 9/7; Wm. M. Fischer d. S. V. Bruhans, 3/6, 6/3, 6/3, 6/2; Irving C. Wright d. Marshall Allen, 6/4, 8/6, 4/6, 1/6, 6/2; Ralph H. Burdick d. R. Mason Kirkland, 4/6, 6/1, 8/6, 6/2; J. C. Donaldson d. Hammett Norton, 6/4, 6/1, 1/6, 6/2; Murray Vernon d. Frank A. Fall, 3/6, 6/3, 6/2, 6/1; Percy L. Kynaston d. H. B. O'Boyle, 6/2, 6/1, 6/2; Leonard W. Knox d. Davison Obear, 6/2, 6/4, 4/6, 6/2; Valentine B. Havens d. Edgar T. Appleby, 6/0, 6/2, 1/6, 1/6, 6/3; Watson Washburn d. John A. Magee, 6/3, 6/4, 6/3; Harold A. Throckmorton d. Robert Le Roy, 7/5, 6/2, 4/6, 6/3; Frank T. Anderson d. R. C. Seaver, 9/7, 6/2, 3/6, 6/4; A. J. Ostendorf d. Walter S. Anderson, 2/6, 6/3, 9/7, 6/1; Charles S. Garland d. J. P. Stockton, 6/0, 6/1, 6/1; Edward B. Benedict d. R. A. Johnson, 6/0, 6/1, 6/1; S. Howard Voshell d. Hugh L. Nehring, 6/1, 6/0, 6/2; R. N. Williams, 2d, d. Francis T. Hunter, 8/6, 3/6, 6/2, 10/8; Willis E. Davis d. Theo R. Pell, 4/6, 6/0, 4/6, 6/1, 6/1; Andrew Morgan d. Harry Sachs, 6/3, 10/12, 9/7, 7/5; William M. Johnston d. Carl Fischer, 6/2, 6/3, 10/8; Alfred D. Hammett d. Edward S. Chase, 6/2, 6/3, 6/1; A. S. Dabney d. Harry F. Vories, Jr., 6/3, 6/3, 6/2; N. W. Niles d. J. B. Adoue, Jr., default; Fred B. Alexander d. William Rosenbaum, 9/11, 6/2, 6/2, 6/3; R. L. James d. Russell N. Dana, 2/6, 2/6, 7/5, default; Clarence J. Griffin d. A. J. Cawse, 7/5, 6/3, 6/2; Richard Harte d. Robert B. McClave, 6/1, 6/1, 6/1; H. H. Bassford d. C. M. Charest, 6/4, 2/6, 6/4, 6/2; Allen Behr d. Edward D. Toland, 6/2, 6/1, 7/5; Joseph W. Fox, Jr. d. Fred Anderson, 8/6, 7/5, 6/8, 6/3; A. J. Lowery d. Walter L. Pate, 6/2, 6/3, 6/3; Dwight P. Robinson d. John W. Dudley, 6/0, 6/4, 6/1; Dean Mathey d. Morris Duane, 6/4, 6/3, 6/3; Wallace F. Johnson d. Alex. Iler, 6/1, 6/1, 6/4; W. W. Ingraham d. Milton Soper, 6/1, 6/2, 6/3; John Hennessey d. Victor F. Hockmeyer, 6/2, 7/5, 6/3; James Weber d. Paul Martin, 6/4, 6/4, 7/5; Roland Roberts d. Cedric A. Major, 12/10, 6/2, 6/1; Hoffman Nickerson d. Wm. Felstiner, 6/1, 6/1, 6/1; Clyde J. Curley d. John A. Collom, 6/2, 7/5, 11/9; Samuel Hardy d. William J. Gallon, 6/2, 6/3, 6/4; William T. Tilden, 2d, d. Lawrence B. Rice, 6/4, 6/3, 6/2; M. Thomas Ackerland d. Richard W. Seabury, 6/0, 6/0, 3/6, 6/2; Vincent Richards d. Henry S. Parker, 6/2, 6/2, 2/6, 6/0; Leonard Beekman d. Augustin Healey, 6/2, 6/2, 6/1; Edward Oelsner d. Hugh Kelleher, default; Fred O. Josties d. Raymond E. Snow, 6/1, 6/2, 6/3; H. Brockmann d. James W. Anderson, 1/6, 6/2, 2/6, 6/2, 6/0; Thomas M. Day, 3rd, d. Fritz Bastian, default; Charles M. Bull, Jr. d., Edmund W. Peaslee, 6/4, 8/6, 6/4; Frederick C. Baggs d. W. M. Hall, default;

Armand L. Bruneau d. George Drexel Biddle, 6/2, 6/0, 6/2; Walter Wesbrook d. Royal D. Richey, 6/4, 6/2, 6/0; John S. Nicholl d. W. J. Toussaint, 7/5, 6/3, 2/6, 5/7, 6/2; Ludlow Vandeventer d. Dr. B. F. Drake, 6/2, 6/0, 6/2.

Second Round: R. L. Baggs d. John G. McKay, 6/4, 4/6, 6/4, 6/4; L. E. Mahan d. Philip Vandeventer, 6/4, 2/6, 6/2, 6/2; Willard H. Botsford d. Herbert L. Bowman, 1/6, 6/2, 6/3, 5/7, 6/4; G. C. Caner d. James D. Ewing, Jr., 6/3, 6/1, 6/1; Gerald B. Emerson d. G. A. L. Dionne, 3/6, 6/4, 6/4, 9/7; Irving C. Wright d. Wm. M. Fischer, 6/2, 2/6, 6/2, 6/2; Ralph H. Burdick d. J. C. Donaldson, 6/3, 6/4, 6/2; Percy L. Kynaston d. Murray Vernon, 6/3, 6/3, 6/2; Leonard W. Knox d. Valentine B. Havens, 3/6, 6/0, 6/2, 6/3; Watson Washburn d. Harold A. Throckmorton, 7/5, 0/6, 6/4, 6/0; Frank T. Anderson d. A. J. Ostendorf, 6/1, 4/6, 6/2, 6/3; Charles S. Garland d. Edward B. Benedict, 6/2, 6/0, 6/0; R. N. Williams, 2d, d. S. Howard Voshell, 3/6, 6/2, 7/5, 6/3; Willis E. Davis d. Andrew Morgan, 6/2, 6/4, 6/2; William M. Johnston d. Alfred D. Hammett, 6/2, 6/4, 6/4; N. W. Niles d. A. S. Dabney, 6/1, 6/4, default; Fred B. Alexander d. R. L. James, 6/3, 6/2, 6/2; Clarence J. Griffin d. Richard Harte, 6/2, 7/5, 7/5; H. H. Bassford d. Allen Behr, 6/1, 7/5, 6/2; A. J. Lowrey d. Joseph W. Fox, Jr., 6/4, 3/6, 6/3, 4/6, 6/0; Dean Mathey d. Dwight P. Robinson, 6/1, 6/3, 6/3; Wallace F. Johnson d. W. W. Ingraham, 6/4, 6/0, 6/1; John Hennessey d. James Weber, 6/4, 6/3, 6/3; Roland Roberts d. Hoffman Nickerson, 6/2, 6/0, 6/0; Samuel Hardy d. Clyde J. Curley, 6/3, 6/2, 6/3; William T. Tilden, 2d, d. M. Thomas Ackerland, 6/3, 6/4, 9/7; Vincent Richards d. Leonard Beekman, 6/3, 6/2, 6/4; Fred O. Josties d. Edward Oelsner, 6/3, 5/7, 6/4, 6/4; H. Broockmann d. Thomas M. Day, 3rd, 6/2, 6/3, 6/3; Frederick C. Baggs d. Charles M. Bull, Jr., 6/8, 6/2, 2/6, 8/6, 11/9; Walter Wesbrook d. Armand L. Bruneau, 6/2, 6/3, 6/0; Ludlow Vandeventer d. John S. Nicholl, 6/4, 6/1, 6/3.

Third Round: L. E. Mahan d. R. L. Baggs, 6/3, 2/6, 6/1, 6/1; G. C. Caner d. Willard H. Botsford, 6/4, 6/0, 7/9, 6/4; Irving C. Wright d. Gerald B. Emerson, 6/1, 6/0, 6/2; Ralph H. Burdick d. Percy L. Kynaston, 6/3, 6/1, 3/6, 6/4; Watson Washburn d. Leonard W. Knox, 6/3, 6/1, 7/5; Charles S. Garland d. Frank T. Anderson, 6/3, 6/0, 6/4; R. N. Williams, 2d, d. Willis E. Davis, 4/6, 6/4, 6/4, 6/2; Wm. M. Johnston d. N. W. Niles, 6/4, 8/10, 7/5, 6/2; Clarence J. Griffin d. Fred B. Alexander, default; A. J. Lowrey d. H. H. Bassford, 4/6, 3/6, 6/4, 6/2, 6/3; Wallace F. Johnson d. Dean Mathey, default; Roland Roberts d. John Hennessey, 6/1, 7/5, 3/6, 6/3; William T. Tilden, 2d, d. Samuel Hardy, 3/6, 6/2, 6/4, 6/2; Vincent Richards d. Fred O. Josties, 6/4, 6/1, 6/1; H. Broockmann d. Frederick C. Baggs, 8/6, 8/6, 6/4; Walter Wesbrook d. Ludlow Vandeventer, 6/4, 6/1, 6/3.

Fourth Round: G. C. Caner d. L. E. Mahan, 6/1, 6/3, 6/2; Irving C. Wright d. Ralph H. Burdick, 6/4, 6/2, 9/7; Watson Washburn d. Charles S. Garland, 7/5, 7/5, 7/5; Wm. M. Johnston d. R. N. Williams, 2d, 6/3, 6/4, 7/5; Clarence J. Griffin d. A. J. Lowrey, 6/2, 6/3, 6/1; Wallace F. Johnson d. Roland Roberts, 6/2, 3/6, 6/3, 4/6, 6/4; William T. Tilden, 2d, d. Vincent Richards, 6/3, 3/6, 6/3, 6/0; Walter Wesbrook d. H. Broockmann, 6/1, 6/4, 6/2.

Fifth Round: G. C. Caner d. Irving C. Wright, 6/3, 6/4, 6/2; Wm. M. Johnston d. Watson Washburn, 6/4, 6/4, 7/5; Wallace F. Johnson d. Clarence J. Griffin, 6/1, 6/3, 2/6, 6/4; William T. Tilden, 2d, d. Walter Wesbrook, 6/3, 8/6, 6/1.

Semi-Final Round: Wm. M. Johnston d. G. C. Caner, 6/3, 4/6, 8/6, 6/4; William T. Tilden, 2d, d. Wallace F. Johnson, 14/12, 6/4, 6/4.

Final Round: William T. Tilden, 2d, d. Wm. M. Johnston, 6/1, 1/6, 7/5, 5/7, 6/3.

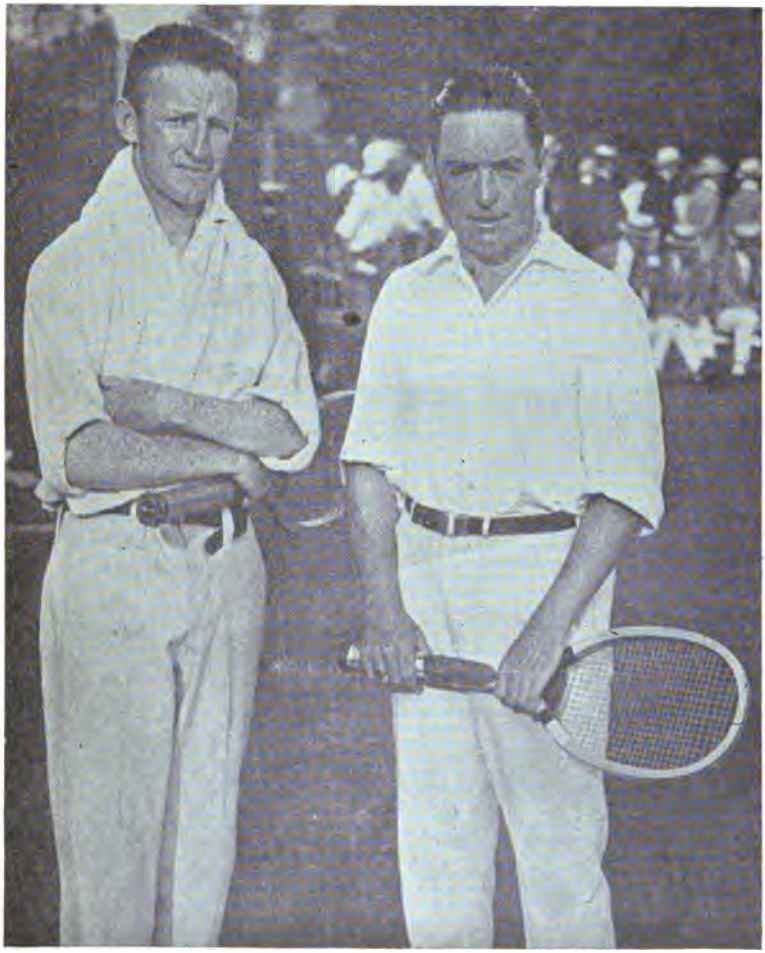

NATIONAL DOUBLES CHAMPIONS
William M. Johnston (left) and
Clarence J. Griffin (right))

DOUBLES CHAMPIONSHIP OF THE UNITED STATES

Held at Longwood Cricket Club, Boston, August 16, 1920

MEN'S DOUBLES

First Round: W. F. Johnson–S. W. Pearson d. Marshall Allen–W. V. Burrill, 6/1, 6/4, 6/2; J. D. E. Jones–A. W. Jones d. C. M. Charest–William Sweeney, 6/1, 6/3, 3/6, 6/4; Arthur Yencken–L. E. Mahan d. L. B. Rice–I. C. Wright, 6/3, 6/4, 1/6, 6/2; W. E. Davis–R. E. Roberts d. W. J. Clothier–B. C. Wright, 6/4, 6/4, 3/6, 6/3; R. N. Williams, 2d–Richard Harte d. H. H. Bundy–B. Dell, 6/1, 6/2, 6/2; N. W. Niles–A. S. Dabney d. C. T. Spice–Ben Parks, 6/3, 6/0, 6/1; W. E. Porter–Raymond Bidwell, d. A. N. Reggio–E. B. Benedict, 6/4, 4/6, 6/2, 3/6, 6/2; W. T. Tilden, 2d–C. S. Garland d. R. C. Seaver–G. T. Putnam, 6/3, 6/0, 6/1; S. H. Voshell–F. B. Alexander d. C. K. Shaw–C. J. Curley, 6/2, 6/1, 6/2; J. S. Nicholl–William Rand d. B. B. Baker–E. V. Page, 3/6, 6/3, 2/6, 6/2, 20/18; W. T. Hayes–R. H. Burdick d. J. W. Foster–Josiah Wheelwright, 4/6, 6/1, 0/6, 6/4, 6/4.

Second Round: Johnson–Pearson d. Jones–Jones, 6/2, 6/2, 5/7, 6/2; Yencken–Mahan d. Nicholl–Rand, 6/0, 6/0, 1/6, 6/2; Davis–Roberts d. Washburn–Mathey, 6/3, 10/12, 6/4, 4/6, 6/3; Voshell–Alexander d. Porter–Bidwell, 3/6, 6/1, 9/7, 6/4; Tilden–Garland d. T. N. Jayne–P. S. Brain, 6/0, 6/0, 6/2; Williams–Harte d. Niles–Dabney, 6/1, 6/2, 3/6, 5/2; W. M. Johnston–C. J. Griffin d. J. B. Fenno, Jr.–W. W. Ingraham, 6/3, 7/5, 4/6, 7/5; Hayes–Burdick d. Craig–Biddle T. R. Pell, 6/1, 3/6, 6/8, 7/5, 6/3.

Third Round: Tilden–Garland d. Voshell–Alexander, 6/2, 6/3; 6/3; Johnson–Pearson d. Hayes–Burdick, 3/6, 6/1, 4/6, 6/4, 8/6; Davis–Roberts d. Williams–Harte, 6/2, 6/2, 6/2; Johnston–Griffin d. Yencken–Mahan, 6/4, 6/2, 2/6, 6/2.

Semi-Final Round: Davis–Roberts d. Tilden–Garland, 7/9, 6/4, 3/6, 6/4, 6/2; Johnston–Griffin d. Johnson–Pearson, 6/3, 4/6, 6/1, 6/2.

Final Round: William M. Johnston–Clarence J. Griffin d. Willis E. Davis–Roland Roberts, 6/2, 6/2, 6/3.

CHAMPIONSHIP OF THE UNITED STATES

Philadelphia Cricket Club, September 13, 1920

WOMEN'S SINGLES

First Round: Molly D. Thayer d. Mrs. John I. Rogers, 6/1, 6/0; Mary Law d. Ellen Trevore, default; Alice Bayard d. Mrs. Joseph Grubb, 6/1, 6/3; Anne B. Townsend d. Evelyn Seavey, 6/3, 6/3; Mrs. S. B. Gibbs d. Deborah Seal, 6/4, 7/5; Eleanor Tennant d. Caroma Winn, default; Mrs. Robert LeRoy d. Mrs. Gilbert S. Harvey, default; Mrs. E. V. Lynch d. Mrs. J. E. Bailey, 6/0, 6/1; Eleanor Goss d. Mrs. DeForrest Candee, default; Mrs. W. P. Newhall d. Madeline Malqueen, 6/1, 6/3; Mrs. Richard Nalle d. Mrs. Robert Herold, 7/5, 2/6, 8/6; Florence Ballin d. Lillian Scharman, 6/0, 7/5.

Second Round: Helene Pollak d. Mrs. F. Borden, 6/0, 6/0; Helen Rice d. Harriet Chapin, 6/2, 6/1; Mrs. R. M. Leachman d. Mrs. Sidney Wolf, 6/3, 7/5; Eleanor Gottman d. Gertrude Ostheimer, 6/3, 4/6, 6/3; Mrs. H. F. Kerbaugh d. Mrs. M. Straffin, 6/4, 6/1; Marjorie Hires d. Odette Feder, default; Peggy Ferguson d. Elizabeth Strubing, 7/5, 6/3; Edith Sigourney d. Rosamund Newton, 6/0, 6/3; Mrs. Franklin Mallory d. Rene Christy, 6/0, 6/0; Phyllis Walsh d. Ethel Hays, default; Marguerite Davis d. Katherine Gans, 6/2, 6/2; Helen Baker d. Corinne C. Gould, 6/0, 6/1; Louise B. Cattus d. Mrs. A. C. Butler, default; Miss Thayer d. Miss Law, 6/4, 6/1; Miss Townsend d. Miss Bayard, 6/0, 6/1; Miss Tennant d. Mrs. Gibbs, 6/3, 6/4; Mrs. LeRoy d. Mrs. Lynch, 6/2, 3/6, 7/5; Miss Goss d. Mrs. Newhall, 6/0, 6/1; Miss Ballin d. Mrs. Nalle, default; Mrs. J. C. Brush d. Frances Brianard, default; Edwarda Gamble d. Gertrude M. Hopper, default; Mrs. N. W. Niles d. Cecilia Riegal, 6/3, 6/1; Mrs. Wm. T. Allen d. Mary Porcher, 6/3, 6/1; Bobbie Esch d. Mrs. E. B. Whitman, 6/3, 6/2; Lellie Bancroft d. Mrs. M. B. Huff, 6/3, 6/2; Mildred M. Willard d. Claire Cassel, 6/3, 5/5, default; Mrs. B. F. Briggs d. Mrs. C. C. Madeira, 6/2, 6/3; Venette Willard d. Mrs. Barger Wallach, default; Mrs. Ernest Wiener d. Margaret O. Remak, 4/6, 6/2, 6/4; Marion Zinderstein d. Margaret Wiener, 6/0, 6/1; Mrs. Rawson Wood d. Pauline Fenno, 6/2, 6/0; Mrs. Edward Duble d. Mrs. A. D. Smoker, 6/1, 6/1.

Third Round: Miss Pollak d. Miss Rice, 6/0, 6/1; Mrs. Leachman d. Miss Cottman, 6/4, 6/0; Miss Hires d. Mrs. Kerbaugh, 6/3, 6/1; Miss Sigourney d. Miss Ferguson, 6/1, 6/3; Mrs. Mallory d. Miss Walsh, 6/0, 6/3; Miss Baker d. Miss Davis, 6/1, 7/5; Miss Thayer d. Miss

MRS. FRANKLIN I. MALLORY

Cattus, 6/2, 6/2; Miss Tennant d. Miss Townsend, 6/2, 6/0; Miss Goss d. Mrs. LeRoy, 6/4, 6/4; Miss Ballin d. Mrs. Brush, default; Mrs. Niles d. Miss Gamble, 6/3, 6/1; Miss Esch d. Mrs. Allen, 6/2, 6/2; Miss Bancroft d. Miss Willard, 6/2, 6/3; Mrs. Briggs d. Miss Willard, 6/2, 6/0; Miss Zinderstein d. Mrs. Wiener, 6/1, 6/0; Mrs. Wood d. Mrs. Buble, 6/3, 6/3.

Fourth Round: Miss Pollak d. Mrs. Leachman, 6/4, 6/3; Miss Sigourney d. Miss Hires, 6/2, 6/4; Mrs. Mallory d. Miss Baker, 6/0, 6/4; Miss Tennant d. Miss Thayer, 8/6, 6/2; Miss Goss d. Miss Ballin, 6/1, 6/4; Mrs. Niles d. Miss Esch, default; Miss Bancroft d. Mrs. Briggs, 6/3, 6/3; Miss Zinderstein d. Mrs. Wood, 6/1, 6/0.

Fifth Round: Miss Pollak d. Miss Sigourney, 6/3, 8/6; Mrs. Mallory d. Miss Tennant, 6/2, 2/6, 6/3; Miss Goss d. Mrs. Niles, 6/4, 6/2; Miss Zinderstein d. Miss Bancroft, 6/4, 6/2.

Semi-Final Round: Mrs. Mallory d. Miss Pollak, 6/2, 6/3; Miss Zinderstein d. Miss Goss, 6/3, 6/4.

Final Round: Mrs. Mallory d. Miss Zinderstein, 6/3, 6/1.

WOMEN'S DOUBLES

First Round: Mrs. Schlichter–Miss Ehret d. Mrs. Bailey–Mrs. Straffin, 3/6, 6/3, 6/3; Mrs. Wood–Mrs. Lynch d. Miss Bancroft–Miss Ballin, 6/1, 3/6, 7/5; Mrs. Huff–Miss Newton d. Mrs. Chapman–Mrs. McLean, 6/4, 6/0; Mrs. Wiener–Mrs. Wolf d. Miss M. Willard–Miss V. Willard, 6/3, 6/4; Miss Hires–Miss Seavey d. Miss Cassel–Miss Wagner, default; Mrs. Herold–Mrs. Kerbaugh d. Miss Bayard–Miss Molqueen, 8/6, 3/6, 6/2; Miss Thayer–Miss Townsend d. Miss Chapin–Miss Wiener, 7/5, 6/3; Mrs. LeRoy–Mrs. Leachman d. Miss Strubing–Miss Ferguson, 6/1, 6/4; Mrs. Duble–Miss Rice d. Miss Riegal–Mrs. Smoker, 6/1, 6/2; Miss Hedstrom–Miss Sigourney d. Mrs. Allen–Miss Ostheimer, 6/1, 6/3; Mrs. Wightman–Mrs. Mallory d. Miss Gould–Miss Davis, 6/4, 6/0; Mrs. Nalle–Mrs. Whitman d. Miss Porcher–Miss Seal, 6/1, 6/1; Mrs. Briggs–Miss Walsh d. Miss Cottman–Miss Gamble, 7/5, 6/1.

Second Round: Miss Baker–Miss Tennant d. Mrs. Schlichter–Miss Ehret, 6/1, 6/0; Mrs. Wood–Mrs. Lynch d. Mrs. Ruff–Miss Newton, 6/1, 6/4; Mrs. Wiener–Mrs. Wolf d. Miss. Hires–Miss Seavey, 6/3, 5/7, 6/4; Miss Thayer–Miss Townsend d. Mrs. Herold–Mrs. Kerbaugh, 8/6, 6/2; Mrs. LeRoy–Mrs. Leachman d. Mrs. Duble–Miss Rice, 6/2, 7/5; Mrs. Wightman–Mrs. Mallory d. Miss Hedstrom–Miss Sigourney, 6/0, 6/0; Mrs. Briggs–Miss Walsh d. Mrs. Nalle–Mrs. Whitman, 4/6, 6/4, 6/3; Miss Goss–Miss Zinderstein d. Miss Law–Peggy Thayer, 6/0, 6/0.

Third Round: Miss Baker–Miss Tennant d. Mrs. Wood–Mrs. Lynch, 6/2, 6/2; Miss Thayer–Miss Townsend d. Mrs. Wiener–Mrs. Wolf, 6/2, 6/4; Mrs. Wightman–Mrs. Mallory d. vs. LeRoy–Mrs. Leachman, 6/2, 6/10; Miss Goss–Miss Zinderstein d. Mrs. Briggs–Miss Walsh, 6/2, 6/1.

Semi-Final Round: Miss Baker–Miss Tennant d. Miss Thayer–Miss Townsend, 6/0, 6/4; Miss Goss–Miss Zinderstein d. Mrs. Wightman–Mrs. Mallory, 6/3, 2/6, 7/5.

Final Round: Miss Goss–Miss Zinderstein d. Miss Baker–Miss Tennant, 13/11, 4/6, 6/3.

GIRLS' SINGLES

First Round: Louise Dixon d. B. B. Sewell, Jr., 6/1, 6/0; Martha P. Bayard d. Mary deF. Geary, 6/1, 6/0; Elizabeth Warren d. Evelyn Martin, 6/2, 6/1.

Second Round: Mary Heaton d. Ceres Baker, 4/6, 6/2, 6/2; Virginia L. Carpenter d. Caroline McFadden, 6/1, 6/0; Marguerite J. Boyle d. Loulie Thomson, 6/1, 6/1; Miss Dixon d. Miss Bayard, 2/6, 6/0, 6/3; Brenda Hedstrom d. Miss Warren, 6/2, 6/2; Penelope Anderson d. Caroline Remak, 6/4, 6/2; Helen Sewell d. Katherine Porter, 4-/6, 6/2, 6/1; Caroline Graham d. Elizabeth Becker, default.

Third Round: Miss Heaton d. Miss Carpenter, 6/0, 6/3; Miss Dixon d. Miss Boyle, 6/1, 6/2; Miss Hedstrom d. Miss Anderson, 6/3, 6/0; Miss Sewell d. Miss Graham, default.

Semi-Final Round: Miss Dixon d. Miss Heaton, 10/8, 6/3; Miss Sewell d. Miss Hedstrom, 6/2, 6/2.

Final Round: Miss Dixon d. Miss Sewell, 3/6, 6/3, 6/2 .

GIRLS' JUNIOR DOUBLES

First Round: Ceres Baker–Martha Bayard d. Mary Geary–Evelyn Martin, 6/1, 6/1; Boyle–B. B. Sewell, Jr., d. E. F. Morris–M. W. Furness, 6/0, 6/2.

Second Round: P. Anderson–Elizabeth Warren d. Caroline Graham–Lucy Jeffries, 6/1, 6/1; Miss Baker–Miss Bayard d. C. Remak–Dorothy Valentine, 6/0, 6/0; Louise Dixon–Katharine Porter d. Miss Boyle–Miss Sewell, 6/2, 6/2; V. L. Carpenter–Helen Sewell d. Elizabeth Becker–Mary Heaton, 5/7, 6/1, 6/3.

Semi-Final Round: Miss Baker–Miss Bayard d. Miss Anderson–Miss Warren, 6/2, 6/3; Miss Carpenter–Miss Sewell d. Miss Dixon-Miss Porter, 1/6, 6/3, 6/3.

Final Round: Miss Carpenter–Miss Sewell d. Miss Baker–Miss Bayard, 6/4, 6/3.

NATIONAL WOMEN DOUBLES CHAMPIONS
Miss Marion Zinderstein (left)
Miss Eleanor Goss (right)

UNITED STATES JUNIOR INDOOR CHAMPIONSHIP

Seventh Regiment Tennis Club, December 27, 1920

JUNIOR SINGLES

First Round: Valentine Gress d. Jesse Sown, 6/3, 3/6, 6/1; C. M. Woods Jr., d. P. deF. Hicks, 6/1, 6/4; Jerry Lang d. Chapman Haff, 6/4, 8/6; F. Osgood d. D. D. Hedekin, 6/3, 6/1; C. F. Mathey d. Leslie Rosenthal, 6/4, 6/3; A. R. Glore d. K. C. Ray, 4/6, 9/7, 7/4; W. M. Aydelotte d. Arnold Bradley, 6/1, 6/1; J. Cronin d. Arthur Reynolds, 6/4, 4/6, 6/1; A. B. Sheridan d. John Pollock, 6/2, 6/4.

Second Round: D. R. Bradley d. L. Merchant, 6/2, 6/3; J. J. Tucker d. E. P. Snow, 6/1, 6/1; Harry Pickells d. L. Rovillion, 6/2, 6/2; Jack Martin d. M. H. Ruger, 6/1, 6/0; Ernest Kuhn d. C. H. Nannes, 6/3, 9/7; Arthur Orth d. Geo. Case, 6/1, 6/2; Wood d. Gress, 6/3, 6/2; Lang d. Osgood, 6/3, 6/3; Mathey d. Glore, 3/6, 6/4, 7/5; Aydelotte d. Cronin, default; Sheridan d. J. J. Blust, 6/2, 6/2; A. L. Hopkins d. P. S. McHugh, 6/1, 6/4; W. R. Hicks d. A. Epstein, 6/4, 6/4; Vin. Richards d. N. Bernstein, 6/0, 6/2; Willis Geis d. Willis Stein, 6/8, 10/8, default; Parke Cummings d. C. G. Hurd, 6/4, 6/2.

Third Round: Tucker d. D. R. Bradley, 6/4, 6/2; Pickells d. Martin, 6/2, 7/5; Orth d. Kuhn, 6/3, 6/2; Lang d. Wood, 6/4, 6/4; Aydelotte d. Mathey, 6/0, 6/0; Hopkins d. Sheridan, 11/9, 6/4; Richards d. W. R. Hicks, 6/1, 6/1; Cummings d. Geis, 6/3, 3/6, 6/3.

Fourth Round: Pickells d. Tucker, 8/6, 6/0; Lang d. Orth, 6/4, 6/1; Aydelotte d. Hopkins, 6/3, 6/3; Richards d. Cummings, 6/0, 6/4.

Semi-Final Round: Lang d. Pickells, 6/0, 6/3; Richards d. Aydelotte, 6/1, 6/1.

Final Round: V. Richards d. Jerry Lang, 6/3, 6/3, 8/6.

NATIONAL INDOOR CHAMPIONSHIP OF THE UNITED STATES

Seventh Regiment Tennis Club, March 26, 1921

MEN'S SINGLES

First Round: F. T. Anderson d. E. H. Nerle, 6/1, 6/2; H. L. Bowman d. L. B. Dailey, Jr.; default; S. R. McAllister d. W. M. Aydelotte, 6/1, 6/1; C. B. Stewart d. M. H. Soper, 2/6 6/3, 6/1; A. S. Cragin d. H. W. Shaffer, 6/4, 4/6, 6/2; J. L. Anderson d. C. N. Amerman 6/1, 6/1; J. D. Keyes d. F. D. Powers, 6/3, 6/3; F. L. MacWatty d. E. K. Berry, 6/3, 6/3, W. H. Ruxton d. W. Warner, 9/7, 6/3; G. S. Groesbeck d. H. Vail, 8/6, 6/1; G. Garbe d. B. E. Tyndale, 6/2, 6/2; G. G. Moore, Jr., d. J. J. Tucker, 6/2, 6/2; R. N. Dana d. F. Damrau, 6/1, 6/1; R. J. Sommer d. J. T. Nikonow, 6/1, 6/1; Fred. C. Anderson d. P. S. McHugh, 6/1, 6/0; J. W. C. Hering d. M. E. Macksoud, 2/6, 6/3, 10/8; G. C. Shafer d. L. W. Knox, 6/3, 6/0; S. H. Voshell d. M. E. Cavalli, 6/0, 6/3; J. L. Werner d. A. S. Clark, 3/6, 10/8, 6/3. P. L. Kynaston d. A. L. Bruneau, 6/4, 6/3; V. Richards d. E. C. Backe, 6/1, 6/2; T. W. Whitall d. P. P. Fallon, 6/2, 6/2; J. D. Ewing d. R. S. Ross, 6/2, 2/6, 6/3.

Second Round: E. T. Appleby d. G. H. Coster, 8/6, 6/2; S. V. Brubans d. W. T. Mallory 7/5, 6/8, 6/4; Frank T. Anderson d. Ralph E. Roberts, 6/2, 6/2; Bowman d. McAllister, 6/1, 6/4; Cragin d. Stewart, 6/1, 6/2; J. L. Anderson d. Keyes, 6/2, 6/4; Ruxton d. MacWatty, 6/1, 6/2; Groesbeck d. Garbe, 6/2, 8/6; Moore d. Dana, 6/2, 3/6, 6/3; Fred C. Anderson d. Sommer, 6/1, 6/3; Shafer d. Hering, 6/0, 6/1; Werner d. Voshell, 4/6, 7/5, 4/all, default, Richards d. Kynaston, 6/4, 6/3; Ewing d. Whitall, 6/3, 7/5; D. Hedekin d. C. H. Marshall, 11/13, 6/0, 6/1; W. Geis d. H. A. Levy, 6/2, 6/1.

Third Round: Brubans d. Appleby, 6/0, 6/3; Frankt T. Anderson d. Bowman, 4/6, 6/3, 10/3; Cragin d. J. L. Anderson, 6/3, 6/4; Groesbeck d. Ruxton, 6/0, 6/1; Fred. C. Anderson d. Moore, 6/3, 6/3; Werner d. Shafer, 6/3, 6/1; Richards d. Ewing, 6/0, 6/1; Hedekin d. Geis, 6/8, 11/9, 6/3.

Fourth Round: Frank T. Anderson d. Brubans, 6/2, 6/3; Cragin d. Groesbeck, 6/2, 6/3; Fred C. Anderson d. Werner, 6/4, 6/3; Richards d. Hedekin, 6/0, 6/1.

Semi-Final Round: Frank T. Anderson d. Cragin, 6/4, 6/1; Fred C. Anderson d. V. Richards, 6/3, 3/6, 6/4.

Final Round: Frank T. Anderson d. Fred C. Anderson, 6/2, 6/1, 6/3.

MEN'S DOUBLES

First Round: W. N. Aydelotte–J. J. Tucker, d. W. H. Yuxton–F. Damrau, 6/3, 3/6, 6/3; J. L. Werner–E. T. Herdon d. T. W. Whitall-G. H. Coster, 6/1, 6/1; S. H. Voshell–V. Richards d. W. Geis–D. Hedekin, 6/3, 6/1; G. C. Shafer–A. S. Cragin d. E. C. Backe–H. Vail, default.

Second Round: Fred C. Anderson–B. H. Letson d. E. T. Appleby–J. D. Ewing, 16/14, 6/4; G. G. Moore, Jr.–S. R. McAllister d. J. L. Anderson–M. S. Clark, 6/4, 3/6, 6/0; J. W. C. Hering–W. Warner d. I. F. Hartmann–Patrner, default; Werner–Herndon d. Aydelotte–Tucker, 6/4, 6/4; Voshell–Richards d. Shafer–Cragin, 6/1, 6/1; S. V. Brubans–K. S. Johnson d. J. W. Travell-C. J. Post, Jr., 6/3, 6/2; G. S. Groesbeck-G. Garbe d. A. Orth–W. Barango, 6/2, 6/3; M. H. Soper–R. S. Ross d. B. E. Tyndale–P. Richards, 6/1, 6/4.

Third Round: Fred C. Anderson–Letson d. Moore–McAllister, 6/3, 7/5; Werner–Herndon d. Hering–Werner, 6/1, 6/2; Voshell–V. Richards d. Brubans–Johnson, 6/2, 6/1; Groesbeck–Garbe d. Soper–Ross, 6/4, 6/3;.

Semi-Final Round: Fred C. Anderson–Letson d. Werner–Herndon, 8/6, 9/7; Voshell–V. Richards d. Groesbeck–Garbe, 6/1, 6/1.

Final Round: Voshell–V. Richards d. Fred C. Anderson–Letson, 6/4, 6/4, 6/2.

WOMEN'S NATIONAL INDOOR CHAMPIONSHIP

Longwood Cricket Club, March 14, 1921

WOMEN'S SINGLES

First Round: Mrs. W. H. Trumbull, Jr. d. Miss Dorothy Dill, 6/1, 6/1; Miss M. R. Lincoln d. Miss Margaret Cooke, default; Mrs. B. E. Cole, 2nd d. Mrs. John Fallon, default; Mrs. H. Hardwick d. Mrs. F. R. Estabrook, 1/6, 7/5, 6/3; Miss Phyllis Walsh d. Miss Martha Carey, 6/3, 6/4; Mrs. T. H. Cabot d. Mrs. Chas. Magrane, 6/1, 6/0; Mrs. A. C. Butler d. Mrs. W. H. Pritchard, 6/4, 6/2; Mrs. F. H. Godfrey d. Mrs. S. M. Felton, 6/1, 6/3; Miss C. Burgess d. Mrs. Burnham Dell, default; Miss M. H. Zinderstein d. Miss Edith Penman, 6/0, 6/0; Miss H. Yerxa d. Miss K. Greeley, 6/0, 6/0; Miss R. Newton d. Miss N. Winslow, default; Mrs. Wm. Endicott d. Miss D. Van Slyck, 6/4, 8/6; Miss M. Bayard d. Miss J. Gott, 6/1, 6/2; Mrs. D. C. Mills d. Miss Gretchen Ginn, 6/0, 6/4; Mrs. J. L. Bremer d. Miss C. P. Robinson, 6/2, 6/3; Miss Anna Fuller d. Mrs. Lester Watson, 6/3, 6/1.

Second Round: Mrs. S. T. Crawford d. Mrs. P. D. Campbell, 1/6, 6/3, 6/4; Mrs. F. W. Capper d. Miss E. Goodwin, 6/3, 6/1; Miss Ruth Yerxa d. Mrs. C. H. Howell, 6/3, 8/6; Mrs Trumbull d. Miss H. Kunhart, 6/2, 6/1; Mrs. Cole d. Miss Lincoln, 6/2, 6/1; Miss Walsh d. Mrs. Hardwick, 6/1, 6/1; Mrs. Cabot d. Mrs. Butler, 7/5, 6/4; Mrs. Godfrey d. Miss Burgess, 6/1, 6/1; Miss Zinderstein d. Mrs. Yerxa, 6/0, 6/0; Miss Newton d. Mrs. Endicott, 1/6, 6/4, 6/1; Miss Bayard d. Mrs. Mills, 7/5, 6/4; Miss Fuller d. Mrs. Bremer, 4/6, 7/5, 7/5; Miss Edith Sigourney d. Mrs. A. F. Sortwell, default; Mrs. F. T. Mallory d. Miss Leslie Bancroft, 6/1, 6/0; Miss Florence Ballin d. Miss Ceres Baker, 2/6, 6/3, 6/1; Mrs. B. F. Stenz d. Miss L. B. Cattus, 6/0, 6/1.

Third Round: Mrs. Crawford d. Mrs. Capper, 6/2, 6/0; Mrs. Trumbull d. Miss Yerxa, 6/2, 6/0; Mrs. Cole d. Miss Walsh, 6/1, 7/5; Mrs. Godfrey d. Mrs. Cabot, 6/4, 6/4; Miss Zinderstein d. Miss Newton, 6/0, 6/1; Miss Bayard d. Miss Fuller, 6/2, 6/0; Mrs. Mallory d. Miss Sigourney, 3/6, 6/0. 6/3; Miss Dallin d. Mrs. Stenz, 8/6, 9/7.

Fourth Round: Mrs. Trumbull d. Mrs. Crawford, 6/2, 6/1; Mrs. Cole d. Mrs. Godfrey, 6/1, 6/3; Miss Zinderstein d. Miss Bayard, 6/2, 6/3; Mrs. Mallory d. Miss Ballin, 6/2, 6/0.

Semi-Final Round: Mrs. Cole d. Mrs. Trumbull, 6/0, 6/1; Mrs. Mallory d. Miss Zinderstein, 7/5, 5/7, 6/4.

Final Round: Mrs. Mallory d. Mrs. Cole, 6/0, 6/2.

WOMEN'S DOUBLES

First Round: Miss Sigourney–Mrs. Cabot d. Mrs. Farmer–Miss Lincoln, 6/1, 6/0; Mrs. Stenz–Mrs. Pritchard d. Mrs. Endicott–Mrs. Butler, 6/1, 6/1; Miss Bayard–Miss Baker d. Mrs. Trumbull–Mrs. Magrane, 6/3. 9/7; Miss Fuller–Mrs. Campbell d. Mrs. Watson–Miss Dill, 6/0, 6/0; Miss Bancroft–Miss Walsh d. Miss Burgess–Miss Gott, 6/1, 6/2; Miss Ginn–Miss Carey d. Miss Robinson–Miss Cattus, 8/6, 6/0; Mrs. Godfrey–Mrs. Cole d. Mrs. Russell–Mrs. Howell, default; Miss Kunhardt–Miss Cooke d. Miss Winslow–Miss Penman, 6/1, 6/4.

Second Round: Miss Ballin–Mrs. Mills d. Miss Newton–Mrs. Bremer, 6/1, 6/1; Mrs. Mallory–Mrs. Morris d. Mrs. Huntoon–Miss Wilcox, 6/2, 6/0; Mrs. Cabot–Miss Sigourney d. Mrs. Stenz–Mrs. Pritchard, 6/4, 6/2; Mrs. Bayard–Miss Baker d. Miss Fuller–Mrs.

Campbell, 6/2, 6/0; Miss Bancroft–Miss Walsh d. Miss Ginn–Miss Carey, 6/1, 3/6, 6/3; Mrs. Godfrey–Mrs. Cole d. Miss Kunhardt–Miss Cooke, 6/3, 7/5; Mrs. Wightman–Miss Zinderstein d. Mrs. Chandler–Mrs. Washburn, 6/0, 6/0; Mrs. Niles–Mrs. Felton d. Miss Blanchard–Miss Bremer, 6/1, 6/2.

Third Round: Mrs. Mallory–Mrs. Morris d. Miss Ballin–Mrs. Mills, 6/3, 6/4; Mrs. Cabot–Miss Sigourney d. Miss Bayard–Miss Baker, 6/2, 6/0; Mrs. Godfrey–Mrs. Cole d. Miss Bancroft –Miss Walsh, 6/3, 3/6, 6/3; Mrs. Wightman–Miss Zinderstein d. Mrs. Niles–Mrs. Felton, 6/1, 6/3.

Semi-Final Round: Mrs. Mallory–Mrs. Morris d. Mrs. Cabot–Miss Sigourney, 6/4, 3/6, 7/5; Mrs. Wightman–Miss Zinderstein d. Mrs. Godfrey–Mrs. Cole, 6/2, 6/1.

Final Round: Mrs. Wightman–Miss Zinderstein d. Mrs. Mallory–Mrs. Morris, 6/2, 7/5.

MIXED DOUBLES

First Round: Miss Bayard–Mr. Duane d. Mrs. Mills–Mr. Bradley, default; Mrs. Cabot–Mr. Wheelwright d. Miss Fuller–Mr. Pratt, 6/3, 6/4; Mrs. Stenz–Mr. Morss d. Miss Winslow–Mr. Winslow, 6/0, 6/1; Miss Newton–Mr. Fenno d. Mr. and Mrs. Butler, 6/4, 7/5; Miss Cattus–Mr. Frost d. Miss Dill–Mr. Godfrey, 6/4, 6/3; Mrs. Wightman–Mr. Williams d. Miss Bancfort–Mr. Bundy, 6/0, 6/2; Mrs. Felton–Mr. Dell d. Mrs. Godfrey–Mr. Rice, 4/6, 6/4, 11/9; Miss Walsh–Mr. Johnson d. Mrs. Huntoon–Mr. Vose, 6/0, 6/0; Mrs. Morris–Mr. deTurenne d. Mrs. Endicott–Mr. Porter, 6/3, 6/1; Miss Sigourney–Mr. Reggio d. Miss Yerxa–Mr. Marks, default; Miss Zinderstein–Mr. Guild d. Mrs. Pritchard–Mr. G. Guild, 6/1, 6/2; Mrs. Mallory–Mr. Tilden d. Mrs. Cole–Mr. Wright, 6/3, 5/7, 6/3; Mr. and Mrs. N. W. Niles d. Miss Robinson–Mr. D. S. Niles, 6/4, 6/0; Mrs. Trumbull–Mr. Plympton d. Miss Gott–Mr. Richards, 6/2, 6/1.

Second Round: Miss Bayard–Mr. Duane d. Miss F. Ballin–Mr. Nicholl, 8/6, 7/5; Mrs. Cabot–Mr. Wheelwright d. Mrs. Stenz–Mr. Morss, 6/2, 6/1; Miss Newton–Mr. Fenno d Miss Cattus–Mr. Frost, 6/3, 6/1; Mrs. Wightman–Mr. Williams d. Mrs. Felton–Mr. Dell, 6/3, 3/6, 6/1; Miss Walsh–Mr. Johnson d. Mrs. Morris–Mr. deTurenne, 6/0, 6/1; Miss Zinderstein–Mr. Guild d. Miss Sigourney–Mr. Reggio, 6/2, 6/2; Mrs. Mallory–Mr. Tilden d Mr. and Mrs. Niles, 6/1, 6/2; Miss Baker–Mr. Feibleman d. Mrs. Trumbull–Mr. Plympton, 6/0, 6/3.

Third Round: Miss Bayard–Mr. Duane d. Mrs. Cabot–Mr. Wheelwright, 6/1, 6/2; Mrs. Wightman–Mr. Williams d. Miss Newton–Mr. Fenno, 6/3, 6/2; Miss Walsh–Mr. Johnson d. Miss Zinderstein–Mr. Guild, 2/6, 6/4, 6/2; Mrs. Mallory–Mr. Tilden d. Miss Baker–Mr. Feibleman, 6/3, 6/2.

Semi-Final Round: Mrs. Wightman–Mr. Williams d. Miss Bayard–Mr. Duane, 6/0, 6/3; Mrs. Mallory–Mr. Tilden d. Miss Walsh–Mr. Johnson, 6/2, 6/1.

Final Round: Mrs. Mallory–Mr. Tilden d. Mrs. Wightman–Mr. Williams, 6/2, 6/4.

NATIONAL CLAY COURT CHAMPIONSHIP

The 1920 National Clay Court Championship was one of the most successful in the history of this popular event. The South Side Tennis Club of Chicago, was again awarded the tournament and during the period from July 10th to 18th many of the top-notch players of the country battled for the hard court honors.

The entry list totalled 173 and was of a truly national character: St. Louis, Kansas City, Cleveland, Detroit, Indianapolis, Buffalo, Iowa, Minnesota, Texas, New York and California as well as Chicago were well represented.

Roland Roberts of San Francisco scored a notable victory over the strong field and finally shone forth as the bright star of the tournament. He, however, did not reach his goal without encountering strong opposition in the early rounds, losing a set in each match with Preston Boyden, Harry Waidner and Ralph Burdick. The final with Vincent Richards was a spectacular affair the pair engaging in many rallies that sent the gallery into paroxysms of excitement. Roberts was in fine form and he whipped over his deadly forehand drive from nearly every position, either passing Richards or with two much speed to handle. Both attempted the net position many times, and at this Richards was somewhat more successful; most of his points were earned by clever shots and volleys from the forecourt, at angles so sharp that Roberts was unable to reach them. However, Roberts superiority in service and drive was sufficient to bring a straight set victory.

ENTRIES WOMEN'S NATL. CLAY COURT

TOP ROW: Miss Corrine Gould, St. Louis; Miss Lois Morris, Detroit; Miss Marion Leighton, Chicago; Mrs. Frank H. Godfrey, Boston; Miss Marion Zinderstein, Boston; Mrs. J. C. Johnson, Detroit; Miss Florence Ballin, New York; Miss Eleanor Tennant, Berkeley, Cal.

MIDDLE ROW: Mrs. C. W. Vance, Detroit; Miss Katherine Waldo, Chicago; Mrs. Malcolm MacNeill, Jr., Chicago; Miss P. M. Joackin, Detroit; Miss Hannah Tagweiler, Detroit; Miss "Bobbie" Esch, Cleveland.

BOTTOM ROW: Mrs. Ruth Riese, Saginaw; Miss Ruth Wise, Cleveland; Miss Ruth King, Cleveland; Mrs. Jane King, Cleveland; Miss Barbara Killey, Cleveland.

The two upsets in the tournament were the elimination of Walter Hayes by Richards and of R. Lindley Murray by Alex Squair who had been out of the game since winning the "Western" title in 1914.

In the Doubles the semi-final match between Roberts and Richards and Clifton B. Herd and Jerry Weber was a thriller; the former pair having to battle five sets before they were able to overcome the latter. In the final, Hayes and Burdick who had been looked upon as the probable winners, were badly off their game, and the best they could do was to force the third set to twelve games. Roberts and Richards, with their entirely different style of game proved a formidable combination.

NATIONAL CLAY COURT CHAMPIONSHIP

Detroit Tennis Club, June 21, 1920

WOMEN'S SINGLES

First Round: B. Killey d. Mrs. Ruth Riese, 6/3, 6/3.

Second Round: Mrs. M. McNeill, Jr., d. Ruth King, 6/2, 6/2; E. Tennant d. Ruth Wise, 6/3, 6/0; R. Esch d. Katherine Waldo, 6/3, 6/1; Marion Zinderstein d. Mrs. V. L. Vance, 6/0, 6/0; C. Gould d. L. Morris, 6/0, 6/0; Marion Leighton d. Mrs. Jane King, 3/6, 6/4, 6/4; Mrs. F. H. Godfrey d. Mrs. J. C. Johnston, 6/0, 6/0; Florence Ballin d. Miss Killey, 6/1, 6/0.

Third Round: Miss Tennant d. Mrs. McNeill, 6/0, 6/3; Miss Zinderstein d. Miss Esch, 6/0, 6/2; Miss Gould d. Miss Leighton, 6/3, 6/1; Miss Ballin d. Mrs. Godfrey, 6/0, 6/2.

Semi-Final Round: Miss Zinderstein d. Miss Tennant, 7/5, 6/2; Miss Gould d. Miss Ballin, 6/2, 7/5.

Final Round: Miss Zinderstein d. Miss Gould, 6/0, 6/1.

FATHER AND SON CHAMPIONSHIP

MEN'S DOUBLES

First Round: B. M.–Berry Grant d. James R. Lowell–James B. Lowell, 7/5, 6/4; H. N. Rawlins, Sr. and Jr., d. Stuart Gayness, Sr. and Jr., 6/1, 6/1; O. H. Gruner, Sr. and Jr., d. Fred B. Alexander, Sr. and Jr., 6/2, 6/4; Craig–George D. Biddle d. Chas. J.–Judge Nichols, 6/1, 6/3; J. D. E.–Arnold W. Jones d. Albert Thompson and Son, 6/0, 6/1; Fred M.–B. H. Letson d. George W.–Leon G. French, 7/5, 6/2; Dr. Linn Emerson–Gerald B. Emerson d. H. W.–Walcott M. Warner, 6/1, 6/2; Donald M. Hill, Sr. and Jr., d. C. M.–Lyman Tremaine, 6/1, 6/1; Fred G.–Fred C. Anderson d. Arthur –W. W. Ingraham, 6/1, 6/8, 6/2; Frank J. Ross, Sr. and Jr., d. John H.–Valentine Gress, 6/2, 6/3; Frederick H. Hovey and Son d. Frederick H.–F. L. Rogers, 6/2, 6/2.

Second Round: Fred H.–Hammett Norton d. R. C. Van Vliet, Sr. and Jr., 5/7, 6/4, 6/4; B. M.–Berry Grant d. Rawlins, Sr. and Jr., 7/5, 5/7, 7/5; Craig–George D. Biddle d. Gruner, Sr. and Jr., 6/3, 6/4; Hill, Sr. and Jr., d. Dr. Linn–G. B. Emerson, 6/2, 7/5; Anderson and Son d. Otto–Victor H. Hockmeyer, 6/3, 6/2; Hovey and Son d. Ross, Sr. and Jr., 6/2, 6/2; Charles–Charles S. Garland d. Louis B. Dailey, Sr. and Jr., 7/5, 6/3.

Third Round: B. M.–Berry Grant d. Fred H.–Hammett Norton, 6/3, 8/6; J. D. E.–Arnold W. Jones d. Craig–George D. Biddle, 6/2, 6/1; Anderson and Son d. Hill, Sr. and Jr., 6/1, 6/2; Garland and Son d. Hovey and Son, 2/6, 6/3, 6/1.

Semi-Final Round: J. D. E.–Arnold W. Jones d. B. M.–Berry Grant, 6/2, 6/3; Anderson and Son d. Garland Son and, 6/3, 6/1.

Final Round: Fred G. Anderson–Fred C. Anderson d. J. D. E. Jones–Arnold W. Jones, 3/6, 7/5, 6/4.

VETERAN CHAMPIONSHIP

MEN'S SINGLES

First Round: R. P. Moore d. W. H. Zay, 6/1, 6/4; R. H. Stanley d. L. H. Rogers, 7/5, 2/6, 6/3; F. G. Anderson d. J. F. Allen, 6/0, 6/0; Hart G. Jones d. J. McWalters, 6/0; Arthur Ingraham d. J. P. Paret, 6/0, 6/2; Clarance Hobart d. Forbes Hawkes, 6/2, 6/2; Wade G. Hulings d. E. W. Hamlin, 6/3, 6/2; C. J. Post d. H. W. Warner, 6/4, 6/2; F. B. Ogelvie d. A. E. Peterson, 6/1, 6/0; S. R. MacAllister d. C. J. Nichols, 6/0, 6/2; R. C. Van Vliet d. E. F. Torrey, 6/3, 2/6, 6/1; Hugh Tallant d. Edward Spahr, 6/1, 6/3; W. A. Campbell d. S. W. Merrihew, 6/1, 6/1; W. D. Hadsell d. J. L. Brewer, 6/3, 6/3; T. W. Stephens d. Norman G. Johnson, 6/1, 7/5.

Second Round: R. N. Dana d. T. S. Kingman, 6/2, 10/8; Francis Rogers d. Merle Johnson, 5/7, 7/5, 6/4; Walter H. Ross d. Calhoun Cragin, 7/5, 6/4; Moore d. Stanley, 6/1, 6/1, Anderson d. George T. Adee, 6/0, 6/1; Ingraham d. Jones, 6/0, 6/1; Hobart d. Hulings, 6/0; 6/1; MacAlister d. Van Vliet, 6/0, 6/0; Campbell d. Tallant, 6/4, 6/4; Stephens d. Hadsell, 8/6, 6/1; Edwin Sheafe d. J. B. Dorman, 6/2, 6/4; J. S. Cushman d. F. W. Corse, 6/2, 6/2; W. P. Rowland d. J. C. Cosseboom, 8/6, 6/3.

Third Round: Dana d. Rogers, 6/2, 6/0; Anderson d. Moore, 6/3, 6/4; Ingraham d. Hobart, 6/3, 6/4; MacAllister d. Ogelvie, 6/2, 6/1; Campbell d. Stephens, 6/4, 6/2; Sheafe d. Cushman, 6/3, 7/5; Rowland d. M. S. Hager, 6/0, 4/6, 6/3.

Fourth Round: Dana d. Ross, 8/6, 6/1; Anderson d. Ingraham, 6/3, 6/4; Campbell d. MacAllister, 6/3, 6/1; Sheafe d. Rowland, 6/0, 6/2.

Semi-Final Round: Dana d. Anderson, 5/7, 6/1, 6/1; Campbell d. Sheafe, 6/2, 6/3.

Final Round: W. A. Campbell d. R. N. Dana, 6/1, 1/6, 6/2.

UNITED STATES JUNIOR INDOOR CHAMPIONSHIP

Seventh Regiment Tennis Club, December 28, 1920

JUNIOR DOUBLES

First Round: V. S. Lesser–R. Neuberger d. Geo. F. Burdick–T. Root, 8/6, 6/1; A. R. Glore–E. Kuhn d. D. DeBevoise–Biddle, 6/3, 6/3; C. G. Hurd–Parke Cummings d. Ed. N. Horn–M. H. Ruger, 4/6, 6/3, 8/6; A. Bradley–D. R. Bradley d. Jack Cronin–Partner, default; D. D. Hedekin–Willis Geis d. A. B. Sheridan–K. Stoddard, 6/3, 3/6, 6/3; Farquhar–De Biaso d. C. H. Nannes–Partner, default; N. Bernstein–E. D. Gittler d. C. N. Wood, Jr.,–Jerry Lang, 6/4, 6/1; V. Richards–P. S. McHugh d. C. F. Mathey–Partner, default.

Second Round: Wm. Einsmann–G. Acker d. V. Gress–K. C. Fay, 6/1, 6/4; J. J. Blust–J. Born d. Wm. F. Mohan–Partner, default; Glore–Kuhn d. Lesser–Neuberger, 6/4, 6/4; Hurd–Cummings d. A. Bradley–D. R. Bradley, 6/4, 6/2; Farquhar–DeBiaso d. Hedekin–Geis, default; Richards–McHugh d. E. Gittler–Partner, 6/1, 6/3; F. Osgood–L. B. Dailey, Jr. d. (No opponents); John H. Tucker–W. Aydelotte d. A. L. Hopkins–P. deF. Hicks, 7/5, 6/4.

Third Round: Einsmann–Acker d. Blust-Born, 8/6, 7/5; Glore–Kuhn d. Hurd–Cummings, 7/5, 6/3; Richards–McHugh d. Farquhar–DeBiaso, default; Aydelotte–Tucker d. Osgood–Dailey, 6/3, 8/10, 7/5.

Semi-Final Round: Glore–Kuhn d. Einsmann–Acker, 3/6, 7/5, 6/3; Richards–McHugh d. Aydelotte–Tucker, 6/1, 6/4.

Final Round: V. Richards–P. S. McHugh d. A. R. Glore–E. Kuhn, 6/0, 6/4, 6/3.

BOYS' SINGLES

First Round: Paul O'Brien d. Stanley Noble, 8/6, 6/3; J. C. Judge, 2d, d. Richard Dodge, 6/4, 4/6, 8/6; G. Acker d. H. Lesser, 6/2, 6/2; Alan Weissman d. A. G. Block, 6/3, 6/4; S. J. Gittler d. Fred Gretsch, Jr., 6/2, 6/2.

Second Round: L. H. Rovillion d. C. E. Schuster, 6/0, 6/0; Wm. Einsmann d. Palmer Sealy, 6/3, 6/2; D. D. Hedekin d. V. G. Bloom, 6/2, 6/3; O'Brien d. Judge, 6/2, 6/3; Acker d. Weissman, 6/4, 7/5; Gittler d. W. F. Mohan, 6/3, 6/0; Herbert D. Bearman d. A. M. Kashowitz, 6/2, 6/2; Wm. Noble d. E. H. McCauliffe, 6/2, 6/0.

Third Round: Einsmann d. Rovillion, 7/5, 6/2; Hedekin d. O'Brien, 11/9, 3/6, 6/3; Gittler d. Acker, 6/4, 5/7, 6/1; Bearman d. W. Noble, 6/1, 6/0.

Semi-Final Round: Einsmann d. Hedekin, 6/3, 3/6, 6/3; Bearman d. Gittler, 6/4, 6/3.

Final Round: Wm. Einsmann d. Herbert D. Bearman, default.

THE DAVIS CUP TEAM

1. Watson Washburn. 2. William M. Johnston. 3. Wm. T. Tilden, 2nd. 4. Charles S. Garland. 5. Samuel Hardy. 6. R. Norris Williams, 2nd.

DAVIS CUP MATCHES OF 1920

The year of 1920 for American Lawn Tennis was brought to a triumphant climax when the United States Davis Cup Team won the necessary third point in the Challenge Round of this great event from the Australasians in Auckland, New Zealand, on the last day of the year 1920. It was indeed a great victory. Few know how difficult it is to win from such seasoned players as our team opposed both in England and Australasia, on courts where the surroundings and the conditions are so different from what they have been used to. Too much praise cannot be given to these men for accomplishing this feat.

The United States Team which went to England and which made it possible to challenge the Australasians was composed of Wm. T. Tilden, 2nd, Wm. M. Johnston, R. Norris Williams, 2nd, and Charles S. Garland, captained by Sumner Hardy. The team which invaded Australasia and which was Captained by Samuel Hardy, was composed of Wm. T. Tilden, 2nd, Wm. M. Johnson, and Watson M. Washburn. Tilden and Johnston did all the playing, however, in the preliminary ties against France and England, as well as in the Challenge Round against Australasia.

The winning of the cup was accomplished without the loss of a match, a wonderful feat, when the calibre of the opposing teams, not only the Challenge Round, but also the Opponent in the preliminary ties is considered. A summary of the matches appears below.

Again let us congratulate all the members of the 1920 Davis Cup Team, who by their undivided, conscientious, unselfish devotion to the object for which they worked from early last spring with untiring persistency, and had the honor of carrrying back with them from New Zealand, the historic Davis Cup.

In reaching the Challenge Round———

1904	Belgium d. France	3/2	1913	United States d. Germany	5/0
1905	United States d. Australasia	5/0	1913	United States d. Canada	5/0
1905	United States d. France	5/0	1914	Australasia d. Canada	5/0
1906	United States d. Australasia	3/2	1914	Australasia d. Germany	5/0
1907	Australasia d. United States	3/2	1914	Australasia d. British Isles	3/0
1908	United States d. British Isles	3/2	1919	British Isles d. South Africa	4/0
1909	United States d. British Isles	5/0	1919	British Isles d. France	3/2
1911	United States d. British Isles	4/1	1920	United States d. France	3/0
1912	British Isles d. France	4/1	1920	United States d. British Isles	5/0
1913	United States d. Australasia	4/1			

UNITED STATES VS. FRANCE

MEN'S SINGLES

Wm. M. Johnston (U. S.) d. Andre H. Gobert (France), 6/3, 8/6, 6/3; Wm. T. Tilden, 2nd, (U. S.), d. Wm. H. Laurentz (France), 4/6, 6/2, 6/1, 6/3.

MEN'S DOUBLES

Johnston–Tilden (U. S.) d. Gobert–Laurentz (France), 6/2, 6/3, 6/2.

UNITED STATES VS. BRITISH ISLES

MEN'S SINGLES

Wm. M. Johnston (U. S.) d. J. C. Parke (B. I.), 6/4, 6/4, 2/6, 3/6, 6/2; Wm. T. Tilden, 2nd, (U. S.) d. A. R. F. Kingscote (B. I.), 4/6, 6/1, 6/3, 6/1.

MEN'S DOUBLES

Johnston–Tilden d. Parke–Kingscote, 8/6, 4/6, 4/6, 6/3, 6/2; Wm. Johnston d. A. R. F. Kingscote, 6/3, 4/6, 3/6, 6/4, 7/5; Wm. T. Tilden, 2nd, d. J. C. Parke, 6/2, 6/3, 7/5, 6/3, 7/5.

CHALLENGE ROUND

UNITED STATES VS. AUSTRALASIA

Wm. T. Tilden, 2nd, (U. S.), d. Norman E. Brookes (A.), 10/8, 6/4, 1/6, 6/4; Wm. M. Johnston (U. S.) d. Gerald Patterson (A.), 6/3, 6/1, 6/1; Tilden–Johnston d. Brookes–Patterson, 4/6, 6/4, 6/0, 6/4; Wm. M. Tilden, 2nd (U. S.), d. Gerald L. Patterson, 5/7, 6/2, 6/3, 6/3; Wm. M. Johnston (U. S.) d. Norman E. Brookes (A.), 5/7, 7/5, 6/3, 6/3.

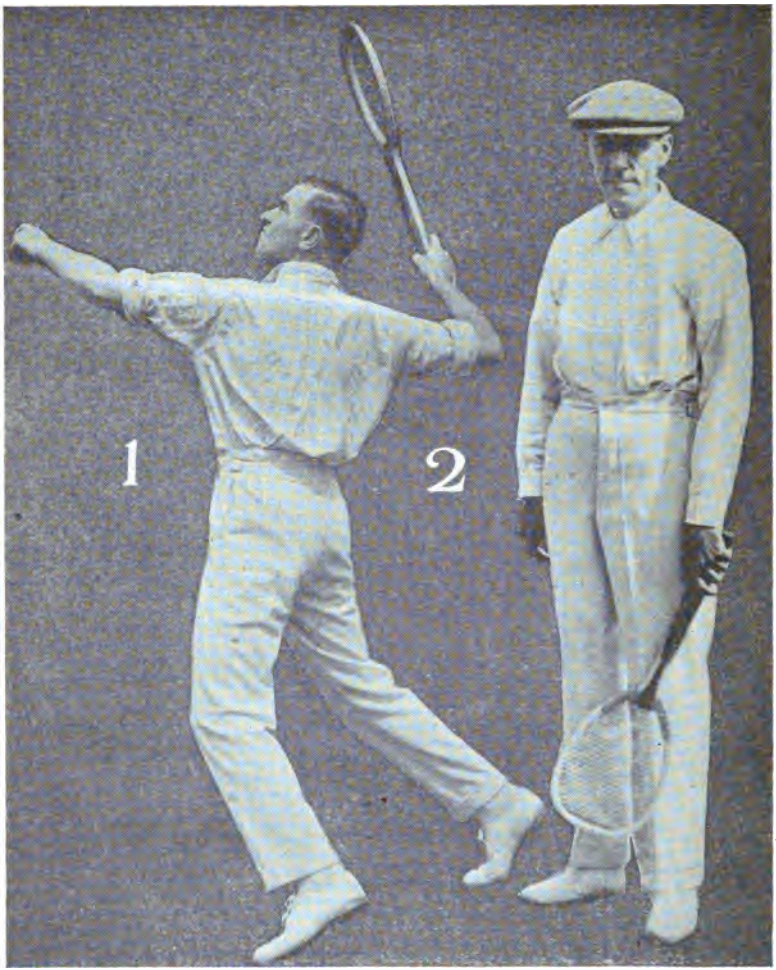

1. GERALD S. PATTERSON 2. NORMAN E. BROOKES

DAVIS CUP MATCHES

YEAR	WINNER	OPPONENTS	RESULTS	WHERE PLAYED
		SINGLES		
1900	M. D. Whitman, U. S.	A. W. Gore, B. I.	U. S., 5–0	Longwood C. C.
	D. F. Davis, U. S.	E. D. Black B. I.		Boston, Mass.
	D. F. Davis, U. S.	A. W. Gore, B .I.		
	M. D. Whitman, U. S.	E. D. Black, B. I.		
		DOUBLES		
	H. Ward / D. F. Davis } U. S.	E. D. Black / R. Barrett } B. I.		
1901	No matches			
		SINGLES		
1902	R. F. Doherty, B. I.	W. A. Larned, U. S	U. S., 3–2	Crescent A. A.
	M. D. Whitman, U. S.	Dr. J. Pim, B. I		New York
	W. A. Larned, U. S.	Dr. J. Pim, B. I.		
	M. D. Whitman, U. S.	R. F. Doherty, B. I.		
		DOUBLES		
	R. F. Doherty / H. L. Doherty } B.I.	H. Ward / D. F. Davis } U. S.		
		SINGLES		
1903	H. L. Doherty, B. I	R. D. Wrenn, U. S.	B. I., 4–1	Longwood C. C.
	W. A. Larned, U. S.	R. F. Doherty, B. I. (by def.)		Boston, Mass.
	H. L. Doherty, B. I.	W. A. Larned, U. S.		
	R. F. Doherty, B. I.	R. D. Wrenn, U. S.		
		DOUBLES		
	H. L. Doherty / R. F. Doherty } B. I	R. D. Wrenn / G. L. Wrenn } U. S.		
		SINGLES		
1904	British Isles, vs. Belgium		B. I., 5–0	Wimbledon
	H. L. Doherty, B. I.	P. de Borman, B.		
	H. L. Doherty, B. I.	W. Lemaire, B.		
	F. L. Riseley, B. I.	P. de Borman, B.		
	F. L. Riseley, B. I	W. Lemaire, B.		
		DOUBLES		
	R. F. Doherty / H. L. Doherty } B. I.	W. Lemaire / P. de Borman } B. I.		
		SINGLES		
1905	H. L. Doherty, B. I.	H. Ward, U. S.	B. I., 5–0	Wimbledon
	S. H. Smith, B. I.	W. A. Larned, U. S.		
	H. L. Doherty, B. I.	W. A. Larned, U. S.		
	S. H. Smith, B. I.	W. J. Clothier, U. S.		
		DOUBLES		
	H. L. Doherty / R. F. Doherty } B. I.	H. Ward / B. C. Wright } U. S.		
		SINGLES		
1906	H. S. Smith, B. I.	R. D. Little, U. S.	B. I., 5–0	Wimbledon
	H. L. Doherty, B. I	H. Ward, U. S.		
	S. H. Smith, B. I	H. Ward, U. S.		
	H. L. Doherty, B. I.	R. F. Little, U. S.		
		DOUBLES		
	H. L. Doherty / R. F. Doherty } B. I.	H. Ward / R. D. Little } U. S.		

YEAR	WINNER	OPPONENTS	RESULTS	WHERE PLAYED
		SINGLES		
	Australasia vs. British Isles			
1907	N. E. Brookes, A.	A. W. Gore, B. I.	B. I., 3–2	Wimbledon
	A. F. Wilding, A.	H. R. Barrett, B. I.		
	N. E. Brookes, A.	H. R. Barrett, B. I.		
	A. W. Gore, B. I.	A. F. Wilding, A.		
		DOUBLES		
	A. W. Gore, H. R. Barrett } B. I.	N. E. Brookes, A. F. Wilding } A.		
		SINGLES		
1908	N. E. Brookes, A.	F. B Alexander, U. S.	A., 3–2	Melbourne, Aus.
	B. C. Wright, U. S.	A. F. Wilding, A.		
	B. C. Wright, U. S.	N. E. Brookes, A.		
	A. F. Wilding, A.	F. B. Alexander, A.		
		DOUBLES		
	N. E. Brookes, A. F. Wilding } A.	F. B. Alexander, B. C. Wright } U. S		
		SINGLES		
1909	N. E, Brookes, A.	M. E. McLoughlin, U. S.	A., 5–0	Sydney, Aus.
	A. F. Wilding, A.	M. H. Long, U. S.		
	A. F. Wilding, A.	M. E. McLoughlin, U. S.		
	N. E. Brookes, A.	M. H. Long, U. S.		
		DOUBLES		
	N. E. Brookes, A. F. Wilding } A.	M. E. McLoughlin, M. H. Long } U. S.		
1910	No Matches			
		SINGLES		
1911	N. E. Brookes, A.	B. C. Wright, U. S.	A., 5–0	Christ Church, N. Z
	R. W. Heath, A.	W. A. Larned, U. S.		
	N. E. Brookes, A.	M. E. McLoughlin, U. S.		
	R. W. Heath, A.	B. C. Wright, U. S. (by def.)		
		DOUBLES		
	N. E. Brookes, A. W. Dunlop } A.	B. C. Wright, M. E. McLoughlin } U. S.		
		SINGLES		
1912	British Isles vs. Australasia			
	J. C. Parke, B. I.	N. E. Brookes, A.	B. I., 3–2	Melbourne, Aus.
	C. P. Dixon, B. I.	R. W. Heath, A.		
	N. E. Brookes, A.	C. P. Dixon, B. I.		
	J. C. Parke, B. I.	R. W. Heath, A.		
		DOUBLES		
	N. E. Brookes, A. W. Dunlop } A.	J. C. Parke, A. E. Beamish } B. I.		
		SINGLES		
1913	J. C. Parke, B. I.	M. E. McLoughlin, U. S.	U. S., 3–2	Wimbledon
	M. E. McLoughlin, U. S.	C. P. Dixon, B. I.		
	R. N. Williams, 2d, U. S.	C. P. Dixon, B. I		
	J. C. Parke, B. I.	R. N. Williams, 2d, U. S.		
		DOUBLES		
	H. H. Hackett, M. E. McLoughlin } U. S.	C. P. Dixon, H. Roper Barrett } B. I		
		SINGLES		
1914	A. F. Wilding, A.	R. N. Williams, 2d., U. S.	A., 3–2	New York
	M. E. McLoughlin, U. S.	N. E. Brookes, A.		
	N. E. Brookes, A.	R. N. Williams, 2d, U. S.		
	M. E. McLoughlin, U. S.	A. F. Wilding, A.		

DOUBLES

YEAR	WINNER		OPPONENTS		RESULTS	WHERE PLAYED
	N. E. Brookes A. F. Wilding,	AB.	M. E. McLoughlin T. C. Bundy	U. S.		
1915	No Matches					
1916	No Matches					
1917	No Matches					
1918	No Matches					
1919	British Isles vs. Australasia					

SINGLES

1919	G. L. Patterson, A.	A. H. Lowe, B. I.	A., 4–1	Sydney, Aus.
	A. R. F. Kingscote, B. I	J. O. Anderson, A.		
	G. L. Patterson, A.	A. R. F. Kingscote, B. I.		
	J. O. Anderson, A.	A. H. Lowe, B. I.		

DOUBLES

	G. L. Patterson N. E. Brookes,	A.	A. R. F. Kingscotte A. E. Beamish	B. I.

SINGLES

1920	W. T. Tilden, 2d, U. S.	N. E. Brookes, A.	U. S., 5–0	Auckland, N. Z.
	W. M. Johnston, U. S.	G. L. Patterson, A.		
	W. T. Tilden, 2d, U. S.	G. L. Patterson, A.		
	W. M. Johnston, U. S.	N. E. Brookes, A.		

DOUBLES

W. T. Tilden, 2d W. M. Johnston	U. S.	N. E. Brookes G. L. Patterson	A.

NOTE: In 1904, 1912, and 1919 the U. S. did not take part in Davis Cup Matches.

In 1907 the team of B. C. Wright, and K. H. Behr were defeated by the Australasia team of N. E. Brookes and A. F. Wilding, in the final round. Singles — Brookes d. Wright, Wilding d. Behr, Brookes d. Behr, Wright d. Wilding. Wright and Behr d. Brookes and Wilding, A, 3–2.

MEN'S SINGLES RANKING, 1920

1. W. T. Tilden, 2d, Philadelphia, Pa.
2. Wm. M. Johnston, San Francisco, Cal
3. R. N. Williams, 2d, Boston, Mass.
4. I. Kumagae, New York, N. Y.
5. W. E. Davis, San Francisco, Cal.
6. C. J. Griffin, San Francisco, Cal.
7. Watson Washburn, New York, N. Y.
8. C. S. Garland, Pittsburg, Pa.
9. N. W. Niles, Boston, Mass.
10. Wallace F. Johnson, Philadelphia, Pa.
11. Roland Roberts, San Francisco, Cal.
12. Vincent Richards, Yonkers, N. Y.
13. S. H. Voshell, Brooklyn, N. Y.
14. Dean Mathey, Cranford, N. J.
15. G. C. Caner, Cambridge, Mass.
16. Wm. J. Clothier, Philadelphia, Pa.
17. H. A. Throckmorton, New York, N. Y.
18. F. T. Hunter, New York, N. Y.
19. Robert Kinsey, San Francisco, Cal.
20. W. T. Hayes, Chicago, Ill.
21. Richard Harte, Boston, Mass.
22. Craig Biddle, Philadelphia, Pa.
23. T. R. Pell, New York, N. Y.
24. John Hennessy, Indianapolis, Ind.
25. Howard Kinsey, San Francisco, Cal.
26. Alex M. Squair, Chicago, Ill.
27. W. M. Hall, New York, N. Y.
28. F. T. Anderson, Brooklyn, N. Y.
29. Samuel Hardy, New York, N. Y.
30. Walter Wesbrook, Cleveland, O.
31. J. J. Armstrong, St. Paul, Minn.
32. Irving C. Wright, Boston, Mass.
33. Leonard Beekman, New York
34. L. B. Rice, Boston, Mass.
35. H. S. Parker, New York
36. H. G. M. Kelleher, New York
37. C. B. Herd, Chicago, Ill.
38. Ralph H. Burdick, Chicago, Ill.
39. W. H. Botsford, New York
40. S. W. Pearson, Philadelphia, Pa.
41. F. C. Anderson, Brooklyn, N. Y.
42. C. M. Bull, Jr., New York
43. Jerry Weber, Chicago, Ill.
44. Harvey Snodgrass, Los Angeles, Cal.
45. Wallace Bates, San Francisco, Cal.
46. Richard Burr, Seattle, Wash.
47. Irving Weinstein, San Francisco, Cal.
48. A. S. Dabney, Boston, Mass.
49. Carl Fischer, Philadelphia, Pa.
50. Robert LeRoy, New York, N. Y.
51. Marshall Allen, Seattle, Wash.
52. Alrick H. Man, Richmond Hill, N. Y.
53. F. C. Baggs, New York, N. Y.
54. Phil Neer, Portland, Ore.
55. S. Kashio, New York, N. Y.
56. Wallace Scott, Tacoma, Wash.
57. Cedric Major, New York, N. Y.
58. S. P. Welsh, Binghamton, N. Y.
59. J. Davies, Los Angeles, Cal.
60. L. M. Banks, New Haven, Conn.

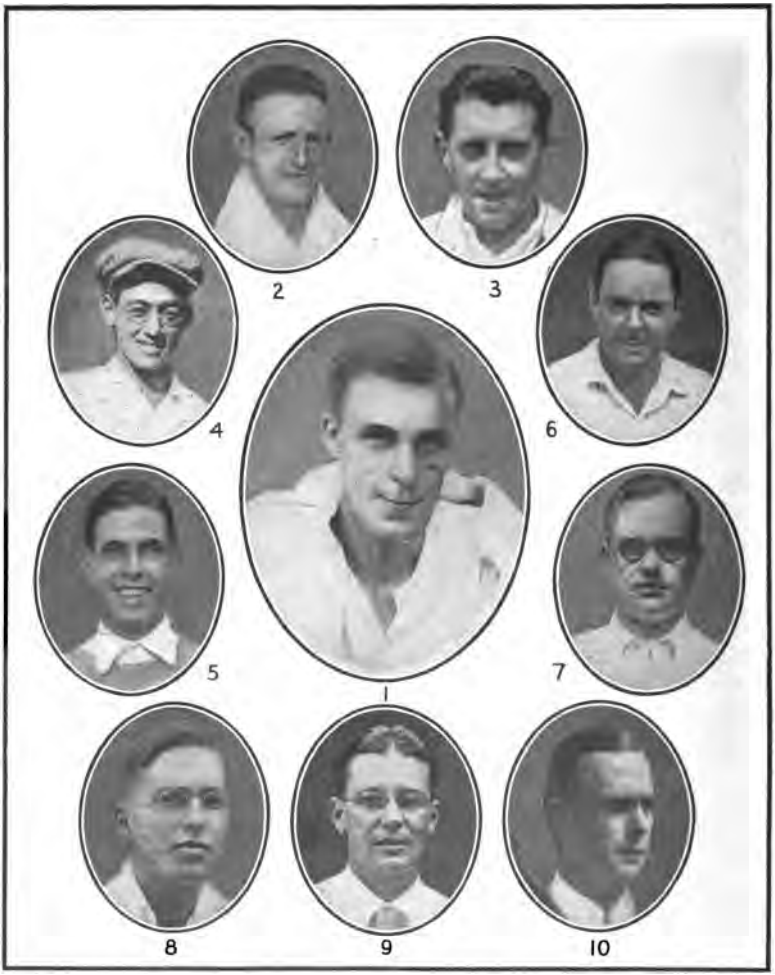

THE FIRST TEN

1. William T. Tilden, 2nd. 2. William M. Johnston. 3. R. Norris Williams, 2nd. 4. Ichiya Kumagae. 5. Willis E. Davis. 6. Clarence J. Griffin. 7. Watson M. Washburn. 8. Charles S. Garland. 9. Nathaniel W. Niles. 10. Wallace F. Johnson.

61. K. M. Reid, Cleveland, O.
62. K. L. Hawkes, New Haven, Conn.
63. Edmund Levy, San Francisco, Cal.
64. Leon De Turenne, Cambridge, Mass.
65. D. P. Robinson, Rye, N. Y.
66. R. C. Seaver, Boston, Mass.
67. L. H. Waidner, Chicago, Ill.
68. C. A. Barker, Los Angeles, Cal.
69. Preston Boyden, Chicago, Ill.
70. Fenimore Cady, Coeur d'Alene, Ida.
71. C. J. Curley, Pawtucket, R. I.
72. Tom Ferrandini, Los Angeles, Cal.
73. L. Vandeventer, Plainfield, N. J.
74. E. M. Edwards, Philadelphia, Pa.
75. Morgan Fottrell, San Francisco, Cal.
76. Mervyn Griffin, San Francisco, Cal.
77. Tevis Martin, San Francisco, Cal.
78. J. G. Castle, Buffalo, N. Y.
79. Harold Bartel, Cleveland, O.
80. C. K. Shaw, Pawtucket, R. I.
81. L. E. Mahan, New York, N. Y.
82. Philip Vandeventer, Plainfield, N. J.
83. W. S. Anderson, New York, N. Y.
84. P. B. Hawk, Philadelphia, Pa.
85. Vinton Vernon, Cleveland, O.
86. Elmer Griffin, San Francisco, Cal.
87. K. R. L. Simmons, Cleveland, O.
88. J. B. Fenno, Jr., Cambridge, Mass.
89. J. W. Wheelwright, Boston, Mass.
90. A. P. Hubbell, Chicago, Ill.
91. S. L. Beals, Boston, Mass.
92. L. E. Williams, Chicago, Ill.
93. Horace Taylor, Boston, Mass.
94. J. W. Foster, Boston, Mass.
95. Willard Crocker, Quincy, Mass.
96. W. E. Porter, Jr., Newton, Mass.
97. J. J. Brown, Philadelphia, Pa.
98. Edward Cassard, Philadelphia, Pa.
99. R. C. Van Vliet, Hoboken, N. J.
100. H. L. Bowman, New York, N. Y.
101. Clarence Sanders, St. Paul, Minn.
102. A. J. Lowrey, New York, N. Y.
103. H. H. Bassford, New York, N. Y.
104. Alan Behr, New York, N. Y.
105. Leon Croley, New York, N. Y.
106. Capt. A. Gore, New York, N. Y.
107. Fred O. Josties, St. Louis, Mo.
108. G. A. L. Dionne, New York, N. Y.
109. P. L. Kynaston, Rockville Center, N. Y.
110. Alfred Hammett, New York, N. Y.
111. Dr. Wm. Rosenbaum, New York, N. Y.
112. J. W. Fox, New York, N. Y.
113. W. J. Gallon, New York, N. Y.
114. Paul Martin, New York, N. Y.
115. R. L. Baggs, New York, N. Y.
116. H. H. Manchester, New York, N. Y.
117. Carl Joliffe, New York, N. Y.
118. R. N. Dana, Pawtucket, R. I.
119. Alex Iler, New York, N. Y.
120. C. M. Charest, Baltimore, Md.
121. William Sweeney, Baltimore, Md.
122. A. Bassford, 3d, Hartsdale, N. Y.
123. W. M. Fisher, New York, N. Y.
124. Hammat Norton, New York, N. Y.
125. G. B. Emerson, Orange, N. J.
126. G. W. Pike, Springfield, Mass.
127. M. T. Ackerland, New York, N. Y.
128. A. J. Ostendorf, New York, N. Y.
129. J. D. Ewing, Yonkers, N. Y.
130. L. G. French, Montclair, N. J.
131. H. L. Taylor, Elmhurst, L. I.
132. Harold Godshall, Los Angeles, Cal.
133. R. M. Kirkland, Elizabeth, N. J.
134. F. B. Pierce, Minneapolis, Minn.
135. Henry Norton, Minneapolis, Minn.
136. C. Y. Smith, Atlanta, Ga.
137. R. C. Bray, Newton, Mass.
138. Walter Haase, St. Louis, Mo.
139. J. M. Vanneman, Cynwyd, Pa.
140. Paul A. Vanneman, Jr., Cynwyd, Pa.
141. James Weber, Chicago, Ill.
142. Henry Wick, Jr., Cleveland, O.
143. K. S. Pfaffmann, Quincy, Mass.
144. P. S. Brain, Minneapolis, Minn.
145. T. B. Plimpton, Boston, Mass.
146. J. N. Ehlers, Minneapolis, Minn.
147. Wray Brown, St. Louis, Mo.
148. Edward Oelsner, Montclair, N. J.
149. Henry Bruns, New Orleans, La.
150. A. M. Wilder, New Haven, Conn.
151. W. V. Burrill, Jr., Tacoma, Wash.
152. G. W. Byington, Chicago, Ill.
153. Charles Chambers, Brooklyn, N. Y.
154. Chas. Watson, 3d, Philadelphia, Pa.
155. H. F. Vories, Chicago, Ill.
156. E. W. Peaslee, New York, N. Y.
157. E. S. Chase, Springfield, Mass.
158. J. C. Donaldson, Brooklyn, N. Y.
159. Roy Coffin, Germantown, Pa.
160. L. W. Knox, Glen Ridge, N. J.
161. J. F. Day, Chicago, Ill.
162. Herman Dornheim, Philadelphia, Pa.
163. P. S. Osborne, Philadelphia, Pa.
164. A. W. Merriam, Farmington, Conn.
165. Andrew Morgan, Philadelphia, Pa.
166. W. D. Washburn, Chicago, Ill.
167. F. C. Owens, Providence, R. I. —

MEN'S DOUBLES RANKING, 1920

1. Clarence J. Griffin (San Francisco)—Wm M. Johnston (San Francisco)
2. Willis E. Davis (San Francisco)—Roland Roberts (San Francisco)
3. Richard Harte (Boston, Mass.)—R. Norris Williams, 2nd (Boston, Mass.)
4. Howard Kinsey (San Francisco)—Robert Kinsey (San Francisco)
5. Wallace F. Johnson (Philadelpnia—Stanley Pearson (Philadelphia)
6. Leonard Beekman (New York City)—Walter M. Hall (New York City)
7. Dean Mathey (Cranford, N. J.)—Watson M. Washburn (New York City)
8. Alfred S. Dabney (Boston, Mass.)—Nat. W. Niles (Boston, Mass.)

9. James Weber (Chicago, Ill.)—Lucien E. Williams (Chicago, Ill.)
10. Ralph Burdick (Chicago, Ill.)—Walter T. Hayes (Chicago, Ill.)
11. S. Howard Voshell (Brooklyn, N. Y.—Watson Washburn (New York City)
12. Harold Bartel (Cleveland)—Chas. Carran (Cleveland, Ohio)
13. Morgan Fottrell (San Francisco)—Ray Johnson (San Francisco)
14. Lyle E. Mahan (New York City)—Alrick H. Man, Jr., (Richmond Hill, N. Y.)
15. C. A. Barker (Los Angeles)—E. T. Barker (Los Angeles)
16. Roland Reinke (Los Angeles)—Narvye Snodgrass (Los Angeles)
17. Harold Godshall (Los Angeles)—Richard Hinckley (Los Angeles)
18. Elmer Griffin (San Francisco)—Mervin Griffin (San Francisco)
19. James Davies (Berkeley, Cal.)—Philip Neer (Berkeley, Cal.)
20. Raymond B. Bidwell (Boston)—Wm. E. Porter (Newton Centre, Mass.)
21. Robert Allen (Los Angeles)—Tom Ferrandini (Los Angeles)
22. H. H. Bundy (Cambridge, Mass.)—Burnham Dell (Cambridge, Mass.)
23. Clifton B. Herd (Chicago)—Jerry Weber (Chicago)
24. Wallace Bates (San Francisco)—Edmund L. Levy (San Francisco)
25. Cedric A. Major (New York City)—Alric H. Man, Jr. (New York City)
26. Brooke Edwards (Philadelphia)—E. M Edwards (Philadelphia)
27. Frank T. Anderson (Brooklyn)—Willard H. Botsford (New York City)
28. Fred. C. Anderson (Brooklyn)—Ben. Letson (New York City)
29. J. W. Eggleston (Norfolk, Va.)—Hugh G. Whitehead (Norfolk, Va.)
30. Hugh G. M. Kelleher (New York City)—Harry S. Parker (New York City)
31. Clyde J. Curley (Pawtucket, R. I.)—Chas. K. Shaw (Pawtucket, R. I.)
32. C. M. Charest (Baltimore, Md.)—Wm. Sweeney (Baltimore, Md.)
33. Ralph L. Baggs (New York City)—Alan J. Lowrey (New York City)
34. Alfred D. Hammett (New York City)—Embree H. Henderson (New York City)
35. Kenneth Simmons (Cleveland)—Henry Wick, Jr. (Cleveland, Ohio)
36. Ludlow Vandeventer (Plainfield, N. J.)—Philip Vandeventer (Plainfield, N. J.)
37. Philip S. Brain (Minneapolis)—Trafford N. Jayne (Minneapolis, Minn.)
38. John W. Adams Jr. (Minneapolis)—Ward C. Burton (Minneapolis, Minn.)
39. Claude G. Krause (Minneapolis)—E. B. Pierce (Minneapolis, Minn.)
40. Myron Hutchinson (St. Paul)—Clarence Sanders (St. Paul, Minn.)
41. L. W. Knox (Glen Ridge, N. J.)—A. F. Von Bernuth, (New York City)
42. V. B. Havens (Bayhead, N. J.)—R. W. Seabury (Montclair, N. J.)
43. Arthur Hubbell (Chicago, Ill.)—A. W. Shaw (Chicago, Ill.)
44. Harold Taylor (Brooklyn)—James Weber (Chicago, Ill.)
45. Royal F. Leighton (New Haven, Conn.)—A. W. Merriam (Farmington, Conn.)

WOMEN'S SINGLES RANKING

1. Mrs. Franklin I. Mallory, New York City
2. Miss Marion Zinderstein, Brookline, Mass.
3. Miss Eleanor Tennant, Los Angeles, Cal.
4. Miss Helen Baker, San Francisco, Cal.
5. Miss Eleanor Goss, New York City
6. Mrs. Edward Raymond, Hartsdale, N. Y.
7. Miss Marie Wagner, Yonkers, New York
8. Miss Helene Pollak, New York City
9. Miss Edith Sigourney, Boston, Mass.
10. Miss Margaret Grove, New York City
11. Mrs. Robert LeRoy, New York City
12. Miss Leslie Bancroft, W. Newton, Mass.
13. Miss Mollie D. Thayer, Philadelphia, Pa.
14. Miss Florence Ballin, New York City
15. Miss Clare Cassel, New York City
16. Miss Corrine Gould, Kirkwood, Mo.
17. Miss Marguerite Davis, St. Paul, Minn.
18. Miss Edith Handy, Tompkinsville, N. Y.
19. Mrs. M. Wale Kress, San Francisco, Cal.
20. Mrs. Ream Leachman, Vallejo, Cal.
21. Miss Phyllis Walsh, Overbrook, Pa.
22. Mrs. M. B. Huff, Philadelphia, Pa.
23. Miss Bobbie Esch, Cleveland, Ohio.
24. Mrs. Benj. F. Briggs, Pelham Manor, N.Y.
25. Miss Jessie Grieve, Los Angeles, Cal.
26. Miss Majorie Thorn, San Francisco, Cal.
27. Mrs. E. V. Lynch, New York City
28. Miss Anne B. Townsend, Philadelphia, Pa.
29. Mrs. Rawson Wood, New York City
30. Mrs. Frank Welty, Stamford, Conn.
31. Miss Ruth Wise, Cleveland, Ohio
32. Miss Marjorie Hires, Kansas City, Mo.
33. Mrs. Albert Humphries, New York City
34. Mrs. DeForrest Candee, Hempstead, L.I.
35. Mrs. Jean McG. Kullman, S. Francisco, Cal.
36. Mrs. Samuel H. Waring, New York City
37. Miss Mildred Willard, Merion, Pa.
38. Mrs. Percy Wilbourne, New York City
39. Miss Jacquelyn Green, Philadelphia, Pa.
40. Mrs. Nathaniel Niles, Boston, Mass.
41. Miss Martha Bayard, Short Hills, N. J.
42. Miss Ceres Baker, Orange, N. J.
43. Miss Ruth King, Cleveland, Ohio.
44. Miss Mary Law, St. Davids, Pa.
45. Mrs. David Mills, Orange, N. J.
46. Miss Ruth Fjerem, San Francisco, Cal.
47. Mrs. S. Wolf, Harrison, N. Y.
48. Miss Helen Sewell, Rydal, Pa.
49. Miss Florence Sheldon, Montclair, N. J.
50. Miss Mildred Rask, Cleveland, Ohio

TABLES

Giving the ranking of the first ten players of each year, from 1885 to date.

	1885	1886	1887	1888
1.	R. D. Sears	R. D. Sears	R. D. Sears	H. W. Slocum
2.	James Dwight	James Dwight	H. W. Slocum	H. A. Taylor
3.	W. V. R. Berry	R. L. Beeckman	R. L. Beeckman	James Dwight
4.	G. M. Brinley	H. A. Taylor	H. A. Taylor	J. S. Clark
5.	J. S. Clark	J. S. Clark	J. S. Clark	C. A. Chase
6.	A. Moffat	H. W. Slocum	F. S. Mansfield	P. S. Sears
7.	R. L. Beeckman	G. M. Brinley	P. S. Sears	E. P. MacMullen
8.	H. A. Taylor	F. S. Mansfield	G. M. Brinley	O. S. Campbell
9.	F. S. Mansfield	A. Moffat	E. P. MacMullen	R. L. Beeckman
10.	W. P. Knapp	J. S. Conover	Q. A. Shaw, Jr.	F. S. Mansfield
	1889	1890	1891	1892
1.	H. W. Slocum	O. S. Campbell	O. S. Campbell	O. S. Campbell
2.	Q. A. Shaw, Jr.	R. P. Huntington, Jr.	Clarence Hobart	E. L. Hall
3.	O. S. Campbell	W. P. Knapp	R. P. Huntington, Jr.	W. P. Knapp
4.	H. A. Taylor	H. W. Slocum	F. H. Hovey	Clarence Hobart
5.	C. A. Chase	F. H. Hovey	E. L. Hall	F. H. Hovey
6.	J. S. Clark	Clarence Hobart	V. G. Hall	W. A. Larned
7.	W. P. Knapp	P. S. Sears	P. S. Sears	M. G. Chace
8.	R. P. Huntington, Jr.	H. A. Taylor	S. T. Chase	R. D. Wrenn
9.	P. S. Sears	C. A. Chase	C. T. Lee	Richard Stevens
10.	P. S. Mansfield	V. G. Hall	M. D. Smith	C. P. Hubbard
	1893	1894	1895	1896
1.	R. D. Wrenn	R. D. Wrenn	F. H. Hovey	R. D. Wrenn
2.	Clarence Hobart	W. A. Larned	W. A. Larned	W. A. Larned
3.	F. H. Hovey	M. F. Goodbody	M. G. Chace	C. B. Neel
4.	M. G. Chase	F. H. Hovey	John Howland	F. H. Hovey
5.	W. A. Larned	M. G. Chace	R. D. Wrenn	E. P. Fischer
6.	E. L. Hall	Clarence Hobart	C. B. Neel	G. L. Wrenn, Jr.
7.	Richard Stevens	Richard Stevens	Clarence Hobart	Richard Stevens
8.	A. E. Foote	C. R. Budlong	Richard Stevens	M. D. Whitman
9.	John Howland	A. E. Foote	A. E. Foote	L. E. Ware
10.	C. R. Budlong	W. G. Parker	C. R. Budlong	G. P. Sheldon, Jr.
	1897	1898	1899	1900
1.	R. D. Wrenn	M. D. Whitman	M. D. Whitman	M. D. Whitman
2.	W. A. Larned	L. E. Ware	D. F. Davis	D. F. Davis
3.	W. V. Eaves	W. S. Bond	W. A. Larned	W. A. Larned
4.	H. A. Nesbit	D. F. Davis	J. P. Paret	Beals C. Wright
5.	H. S. Mahoney	C. R. Budlong	Kreigh Collins	Kreigh Collins
6.	G. L. Wrenn	E. P. Fischer	G. L. Wrenn, Jr.	G. L. Wrenn, Jr.
7.	M. D. Whitman	G. L. Wrenn	L. E. Ware	H. Ward
8.	Kreigh Collins	Richard Stevens	Beals C. Wright	L. E. Ware
9.	E. P. Fischer	S. C. Millett	Holcombe Ward	J. L. Allen
10.	W. S. Bond	G. K. Belden	R. P. Huntington, Jr.	R. D. Little
	1901	1902	1903	1904
1.	W. A. Larned	W. A. Larned	W. A. Larned	Holcombe Ward
2.	Beals C. Wright	M. D. Whitman	Holcombe Ward	W. J. Clothier
3.	D. F. Davis	Beals C. Wright	W. J. Clothier	W. A. Larned
4.	L. E. Ware	Holcombe Ward	Beals C. Wright	Beals C. Wright
5.	Clarence Hobart	W. J. Clothier	Kreigh Collins	Kreigh Collins
6.	R. D. Little	L. E. Ware	E. P. Larned	R. D. Little
7.	H. Ward	R. D. Little	H. F. Allen	F. B. Alexander
8.	Kreigh Collins	H. H. Hackett	E. W. Leonard	Richard Stevens
9.	E. P. Fischer	Clarence Hobart	R. H. Carleton	A. E. Bell
10.	W. J. Clothier	Kreigh Collins	Kenneth Horton	E. W. Lenardo

1905	1906	1907	1908
1. Beals C. Wright	W. J. Clothier	W. A. Larned	W. A. Larned
2. Holcombe Ward	W. A. Larned	Beals C. Wright	Beals C. Wright
3. W. A. Larned	Beals C. Wright	K. H. Behr	F. B. Alexander
4. W. J. Clothier	F. B. Alexander	R. D. Little	W. J. Clothier
5. F. B. Alexander	K. H. Behr	Robert Le Roy	R. D. Little
6. Clarence Hobart	R. D. Little	Clarence Hobart	Robert Le Roy
7. Richard Stevens	H. H. Hackett	E. P. Larned	Nat. Emerson
8. Kreigh Collins	F. G. Anderson	R. C. Seaver	N. W. Niles
9. R. D. Little	E. B. Dewhurst	Irving C. Wright	W. F. Johnson
10. F. G. Anderson	Irving C. Wright	F. C. Colston	R. H. Palmer

1909	1910	1911	1912
1. W. A. Larned	W. A. Larned	W. A. Larned	M. E. McLoughlin
2. W. J. Clothier	T. C. Bundy	M. E. McLoughlin	R. N. Williams, 2nd
3. W. F. Johnson	Beals C. Wright	T. C. Bundy	W. F. Johnson
4. N. W. Niles	M. E. McLoughlin	G. F. Touchard	W. J. Clothier
5. R. D. Little	M. H. Long	M. H. Long	N. W. Niles
6. M. E. McLoughlin	N. W. Niles	N. W. Niles	T. C. Bundy
7. M. H. Long	G. F. Touchard	T. R. Pell	K. H. Behr
8. Karl H. Behr	T. R. Pell	R. D. Little	R. D. Little
9. E. P. Larned	F. C. Colston	K. H. Behr	G. P. Gardner, Jr.
10. Robert Le Roy	C. R. Gardner	W. M. Hall	G. F. Touchard

1913	1914	1915	1916
1. M. E. McLoughlin	M. E. McLoughlin	Wm. M. Johnston	R. Norris Williams, 2d
2. R. N. Williams, 2nd	R. N. Williams, 2nd	R. N. Williams, 2nd	William M. Johnston
3. W. J. Clothier	Karl H. Behr	M. E. McLoughlin	George M. Church
4. W. M. Johnston	R. Lindley Murray	Karl H. Behr	R. Lindley Murray
5. T. R. Pell	William J. Clothier	Theodore R. Pell	Ichiya Kumagae
6. N. W. Niles	William M. Johnston	Nathaniel W. Niles	Clarence J. Griffin
7. W. F. Johnson	George M. Church	Clarence J. Griffin	Watson M. Washburn
8. G. F. Touchard	Fred'k B. Alexander	W. M. Washburn	Willis E. Davis
9. G. P. Gardner, Jr.	W. M. Washburn	George M. Church	Joe. J. Armstrong
10. J. R. Strachan	Elia F. Fottrell	W. Merrill Hall	Dean Mathey

1917	1918	1919	1920
No National Ranking	CLASS 1		
	1. R. L. Murray	1. W. M. Johnston	1. W. T. Tilden, 2nd.
	2. W. T. Tilden, Jr.	2. W. T. Tilden	2. Wm. M. Johnston
	CLASS 2	3. Ichiya Kumagae	3. R. N. Williams, 2d.
	3. F. B. Alexander	4. R. L. Murray	4. I. Kumagae
	CLASS 3	5. W. F. Johnson	5. W. E. Davis
	4. W. M. Hall	6. R. N. Williams,2d	6. C. J. Griffin
	5. W. T. Hayes	7. Roland Roberts	7. Watson Washburn
	6. N. W. Niles	8. C. S. Garland	8. C. S. Garland
	CLASS 4	9. W. T. Hayes	9. N. W. Niles
	7. Ichiya Kumagae	10. W. M. Washburn	10. Wallace F. Johnson
	8. C. S. Garland		
	9. S. H. Voshell		
	10. T. R. Pell		

AMERICAN CHAMPIONSHIPS, 1881-1919

SINGLES	ALL COMERS	RUNNERS UP
1881—R. D. Sears	1881—R. D. Sears	1881—W. E. Glyn
1882—R. D. Sears	1882—R. D. Sears	1881—C. M. Clark
1883—R. D. Sears	1883—R. D. Sears	1883—James Dwight
1884—R. D. Sears	1884—H. A. Taylor	1884—W. V. S. Thoren
1885—R. D. Sears	1885—G. M. Brinley	1885—W. P. Knapp
1886—R. D. Sears	1886—R. L. Beechman	1886—H. A. Taylor
1887—R. D. Sears	1887—H. W. Slocum	1887—H. A. Taylor
1888—H. W. Slocum	1888—H. W. Slocum	1888—H. A. Taylor
1889—H. W. Slocum	1889—Q. A. Shaw, Jr.	1889—O. S. Campbell
1890—O. S. Campbell	1890—O. S. Campbell	1890—W. P. Knapp
1891—O. S. Campbell	1891—C. Hobart	1891—F. H. Hovey
1892—O. S. Campbell	1892—F. H. Hovey	1892—W. A. Larned
1893—R. D. Wrenn	1893—R. D. Wrenn	1893—F. H. Hovey
1894—R. D. Wrenn	1894—M. F. Goodbody	1894—W. A. Larned
1895—F. H. Hovey	1895—F. H. Hovey	1895—W. A. Larned
1896—R. D. Wrenn	1896—R. D. Wrenn	1896—W. A. Larned
1897—R. D. Wrenn	1897—Dr. W. V. Eaves	1897—H. A. Nesbit
1898—M. D. Whitman	1898—M. D. Whitman	1898—D. F. Davis
1899—M. D. Whitman	1899—J. P. Paret	1899—D. F. Davis
1900—M. D. Whitman	1900—W. A. Larned	1900—G. L. Wrenn
1901—W. A. Larned	1901—W. A. Larned	1901—Beals C. Wright
1902—W. A. Larned	1902—R. F. Doherty	1902—R. D. Wrenn
1903—H. L. Doherty	1903—H. L. Doherty	1903—W. J. Clothier
1904—Holcombe Ward	1904—Holcombe Ward	1904—W. J. Clothier
1905—Beals C. Wright	1905—Beals C. Wright	1905—Clarence Hobart
1906—W. J. Clothier	1906—W. J. Clothier	1906—K. H. Behr
1907—W. A. Larned	1907—W. A. Larned	1907—Robert Le Roy
1908—W. A. Larned	1908—Beals C. Wright	1908—F. B. Alexander
1909—W. A. Larned	1909—W. J. Clothier	1909—M. E. McLoughlin
1910—W. A. Larned	1910—T. C. Bundy	1910—Beals C. Wright
1911—W. A. Larned	1911—M. E. McLoughlin	1911—Beals C. Wright
1912—M. E. McLoughlin	1912—M. E. McLoughlin	1912—Wallace F. Johnson
1913—M. E. McLoughlin	1913—M. E. McLoughlin	1913—R. N. Williams, 2nd
1914—R. N. Williams, 2nd	1914—R. N. Williams, 2nd	1914—M. E. McLoughlin
1915—W. M. Johnston	1915—W. M. Johnston	1915—M. E. McLoughlin
1916—R. N. Williams, 2nd	1916—R. N. Williams, 2nd	1916—W. M. Johnston
1917—**N.P.W.**—R.L.Murray		1917—**N. P.**, N. W. Niles
1918—R. Lindley Murray		1918—Wm. T. Tilden, 2nd
1919—W. M. Johnston		1919—Wm. T. Tilden, 2nd
1920—Wm. T. Tilden		1920—Wm. M. Johnston

DOUBLES

1881—C. M. Clark and F. W. Taylor
1882—R. D. Sears and James Dwight
1883—R. D. Sears and James Dwight
1884—R. D. Sears and James Dwight
1885—R. D. Sears and J. S. Clark
1886—R. D. Sears and James Dwight
1887—R. D. Sears and James Dwight
1888—O. S. Campbell and V. G. Hall
1889—H. W. Slocum and H. A. Taylor
1890—V. G. Hall and C. Hobart
1891—O. S. Campbell and R. P. Huntington, Jr.
1892—O. S. Campbell and R. P. Huntington, Jr.
1893—C. Hobart and F. H. Hovey
1894—C. Hobart and F. H. Hovey
1895—M. G. Chace and R. D. Wrenn
1896—C. B. Neel and S. R. Neel
1897—L. E. Ware and G. P. Sheldon
1898—L. E. Ware and G. P. Sheldon
1899—H. Ward and D. F. Davis
1900—H. Ward and D. F. Davis
1901—H. Ward and D. F. Davis
1902—R. F. and H. L. Doherty
1903—R. F. and H. L. Doherty
1904—Holcombe Ward and B. C. Wright
1905—Holcombe Ward and B. C. Wright
1906—Holcombe Ward and B. C. Wright
1907—F. B. Alexander and H. H. Hackett
1908—F. B. Alexander and H. H. Hackett
1909—F. B. Alexander and H. H. Hackett
1910—F. B. Alexander and H. H. Hackett
1911—R. D. Little and G. F. Touchard
1912—T. C. Bundy and M. E. McLoughlin

1913—T. C. Bundy and M. E. McLoughlin
1914—T. C. Bundy and M. E. McLoughlin
1915—W. M. Johnston and C. J. Griffin
1916—W. M. Johnston and C. J. Griffin
1917—F. B. Alexander and H. A. Throckmorton
1918—Wm. T. Tilden, 2nd, and Vincent Richards
1919—Norman E. Brooks and Gerald Patterson
1920—Wm. M. Johnston and C. J. Griffin

RUNNERS UP

1881—A. Van Rensselaer and A. E. Newbold
1882—W. Nightingale and G. M. Smith
1883—A. Van Rensselaer and A. E. Newbold
1884—A. Van Rensselaer and W. V. R. Berry
1885—H. W. Slocum and W. F. Knapp
1886—H. A. Taylor and G. M. Brinley
1887—H. A. Taylor and H. W. Slocum
1888—C. Hobart and E. P. MacMullen
1889—V. G. Hall and O. S. Campbell
1890—C. W. Carver and J. A. Ryerson
1891—S. T. Chase and J. A. Ryerson
1892—C. W. Carver and J. A. Ryerson
1893—J. S. Clark and S. T. Chase
1894—John Howland and A. E. Foote
1895—C. B. Neel and S. R. Neel
1896—A. H. Hovey and C. Hobart
1897—H. S. Mahoney and H. T. Nesbit
1898—H. Ward and D. F. Davis
1899—Holcombe Ward and D. F. Davis
1900—H. H. Hackett and J. A. Allen
1901—F. B. Alexander and R. D. Little
1902—Kreigh Collins and L. H. Waidner
1903—Holcombe Ward and L. E. Ware
1904—Kreigh Collins and R. D. Little
1905—Kreigh Collins and L. H. Waidner
1906—The West defaulted
1907—F. B. Alexander and H. H. Hackett
1908—L. H. Waidner and Nat Emerson
1909—M. E. McLoughlin and Geo. Janes
1910—T. C. Bundy and T. Hendricks
1911—R. D. Little and G. F. Touchard
1912—W. T. Hayes and J. H. Winston
1913—G. F. Touchard and W. M. Washburn
1914—T. R. Pell and K. H. Behr
1915—W. T. Hayes and R. H. Burdick
1916—G. M. Church and W. E. Davis
1917—I. C. Wright and H. C. Johnson
1918—F. B. Alexander and B. C. Wright
1919—W. M. Johnston and C. J. Griffin
1920—Willis E. Davis and Roland Roberts

EASTERN DOUBLES

Played at Boston

1890—V. G. Hall and C. Hobart
1891—O.S. Campbell and R.P.Huntington,Jr.
1892—V. G. Hall and E. L. Hall
1893—Single Tournament at Chicago
1894—John Howland and A. E. Foote
1895—M. G. Chace and R. D. Wrenn
1896—C. Hobart and F. H. Hovey
1897—H. S. Mahoney and H. A. Nesbit
1898—G. L. Wrenn and M. D. Whitman
1899—Holcombe Ward and D. F. Davis
1900—H. H. Hackett and J. A. Allen
1901—L. E. Ware and Beals C. Wright
1902—R. F. and H. L. Doherty
1903—Holcombe Ward and L. E. Ware
1904—Holcombe Ward and B. C. Wright
1905—F. B. Alexander and H. H. Hackett
1906—F. B. Alexander and H. H. Hackett
1907—W. A. Larned and W. J. Clothier
1908—B. C. Wright and R. D. Little
1909—N. W. Niles and A. L. Dabney, Jr.
1910—R. Bishop and E. H. Whitney
1911—R. D. Little and G. F. Touchard
1912—W. J. Clothier and G. P. Gardner, Jr.
1913—G. F. Touchard and W. M. Washburn
1914—T. R. Pell and K. H. Behr
1915—R. N. Williams, 2nd, and W. M. Washburn
1916—G. M. Church and W. E. Davis

MIXED DOUBLES CHAMPIONSHIP WINNERS

1888—Miss M. Wright and J. S. Clark
1889—Miss M. Wright and J. S. Clark
1890—Miss Cahill and R. Beach
1891—Miss Cahill and M. R. Wright
1892—Miss Cahill and C. Hobart
1893—Miss Roosevelt and C. Hobart
1894—Miss Atkinson and E. P. Fischer
1895—Miss Atkinson and E. P. Fischer
1896—Miss Atkinson and E. P. Fischer
1897—Miss Henson and R. Magruder
1898—Miss Neely and E. P. Fischer
1899—Miss Rastall and A. L. Hoskins
1900—Miss Hunnewell and A. Codman
1901—Miss Jones and R. D. Little
1902—Miss Moore and W. C. Grant
1903—Miss Chapman and H. Allen
1904—Miss Moore and W. C. Grant
1905—Mr. and Mrs. Clarence Hobart
1906—Miss Coffin and E. B. Dewhurst
1907—Miss Sayres and W. F. Johnston
1908—Miss E. Rotch and N. W. Niles
1909—Miss Hotchkiss and W. F. Johnston
1910—Miss Hotchkiss and J. R. Carpenter, Jr.
1911—Miss Hotchkiss and W. F. Johnston
1912—Miss Browne and R. N. Williams, 2nd
1913—Miss Browne and W. T. Tilden, Jr.
1914—Miss Browne and W. T. Tilden, Jr.
1915—Mrs. Wightman and H. C. Johnson
1916—Miss Sears and W. E. Davis
1917—Miss Bjurstedt and Irving C. Wright (Patriotic)
1918—Mrs. Wightman and Irving C. Wright
1919—Miss Marion Zinderstein and Vincent Richards
1920—Mrs. Wightman and W. F. Johnson

WOMEN'S NATIONAL CHAMPIONSHIPS

SINGLES

1887—Miss Ellen F. Hansell
1888—Miss Bertha L. Townsend
1889—Miss Bertha L. Townsend
1890—Miss E. C. Roosevelt
1891—Miss Mabel E. Cahill
1892—Miss Mabel E. Cahill
1893—Miss Aline M. Terry
1894—Miss Helen R. Heling
1895—Miss J. P. Atkinson
1896—Miss Elisabeth H. Moore
1897—Miss J. P. Atkinson
1898—Miss J. P. Atkinson
1899—Miss Marion Jones
1900—Miss Myrtle McAteer
1901—Miss Elisabeth H. Moore
1902—Miss Marion Jones
1903—Miss Elisabeth H. Moore
1904—Miss May Sutton
1905—Miss Elisabeth H. Moore
1906—Miss Helen H. Homans
1907—Miss Evelyn Sears
1908—Mrs. Barger-Wallach
1909—Miss Hazel Hotchkiss
1910—Miss Hazel Hotchkiss
1911—Miss Hazel Hotchkiss
1912—Miss Mary K. Browne
1913—Miss Mary K. Browne
1914—Miss Mary K. Browne
1915—Miss Molla Bjurstedt
1916—Miss Molla Bjurstedt
1917—**Nat. Pat.,** Miss Molla Bjurstedt
1918—Miss Molla Bjurstedt
1919—Mrs. George Wightman
1920—Mrs. Franklin I. Mallory

DOUBLES

1890—Miss E. C. and Miss G. W. Roosevelt
1891—Miss M. C. Cahill and Mrs. F. Morgan
1892—Miss M. C. Cahill and Miss A. M. McKinley
1893—Miss A. M. Terry and Miss H. Butler
1894—Miss H. R. Heling and Miss J. P. Atkinson
1895—Miss J. P. Atkinson and Miss H. R. Heling
1896—Miss E. H. Moore and Miss J. P. Atkinson
1897—Miss J. P. Atkinson and Miss K. Atkinson
1898—Miss J. P. Atkinson and Miss K. Atkinson
1899—Miss M. McAteer and Miss J. Craven
1900—Miss J. Parker and Miss H. Champlin
1901—Miss M. McAteer and Miss J. P. Atkinson
1902—Miss M. Jones and Miss J. P. Atkinson
1903—Miss E. H. Moore and Miss C. B. Neely
1904—Miss M. Sutton and Miss M. Hall
1905—Miss H. H. Homans and Miss C. B. Neely
1906—Mrs. Coe and Mrs. Platt
1907—Miss Neely and Miss Weimer
1908—Miss Evelyn Sears and Miss Curtis
1909—Miss Hotchkiss and Miss Rotch
1910—Miss Hotchkiss and Miss Rotch
1911—Miss Hotchkiss and Miss E. Sears
1912—Miss Mary K. Browne and Miss Dorothy Green
1913—Miss Mary K. Browne and Mrs. R. H. Williams
1914—Miss Mary K. Browne and Mrs. R. H. Williams
1915—Mrs. G. W. Wightman and Miss Eleonora R. Sears
1916—Miss Molla Bjurstedt and Miss Eleonora R. Sears
1917—**National Patriotic,** Misses Molla Bjurstedt and Eleonora R. Sears
1918—Misses Eleanor Goss and Marion Zinderstein
1919—Misses Eleanor Goss and Marion Zinderstein
1920—Misses Eleanor Goss and Marion Zinderstein

NATIONAL INDOOR CHAMPIONS

SINGLES

Champions

1900—J. A. Allen
1901—Holcombe Ward
1902—J. P. Paret
1903—W. C. Grant
1904—W. C. Grant
1905—E. B. Dewhurst
1906—W. C. Grant
1907—Theo. R. Pell
1908—W. C. Grant
1909—Theo. R. Pell
1910—G. F. Touchard
1911—T. R. Pell
1912—W. C. Grant
1913—G. F. Touchard
1914—G. F. Touchard
1915—G. F. Touchard
1916—R. Lindley Murray
1917—S. Howard Voshell
1918—S. Howard Voshell
1919—W. T. Tilden, 2nd
1920— Frank T. Anderson

Runners-up

1900—Calhoun Cragin
1901—Calhoun Cragin
1902—W. C. Grant
1903—Calhoun Cragin
1904—C. C. Kelley
1905—W. C. Grant
1906—E. P. Fisher
1907—G. F. Touchard
1908—Theo R. Pell
1909—G. C. Shafer
1910—R. A. Holden, Jr.
1911—W. B. Cragin, Jr.
1912—W. B. Cragin, Jr.
1913—Dr. Wm. Rosenbaum
1914—Dr. Wm. Rosenbaum
1915—A. M. Lovibond
1916—A. H. Man, Jr.
1917—Clifton B. Herd
1918—F. B. Alexander
1920—Fred C. Anderson

DOUBLES

Champions	Runners-up
1900—J. P. Paret and Calhoun Cragin	1900—H. H. Hackett and J. A. Allen
1901—Calhoun Cragin and O. M. Bostwick	1901—Holcombe Ward and G. H. Miles
1902—W. C. Grant and Robert Le Roy	1902—Calhoun Cragin and O. M. Bostwick
1903—W. C. Grant and Robert Le Roy	1903—Calhoun Cragin and A. S. Cragin
1904—W. C. Grant and Robert Le Roy	1904—B. C. Wright and R. D. Little
1905—T. R. Pell and H. F. Allen	1905—Calhoun Cragin and C. E. Kelley
1906—F. B. Alexander and H. H. Hackett	1906—W. C. Grant and I. C. Wright
1907—F. B. Alexander and H. H. Hackett	1907—F. B. Alexander and H. H. Hackett
1908—F. B. Alexander and H. H. Hackett	1908—W. B. Cragin, Jr., and M. S. Charlock
1909—T. R. Pell and W. C. Grant	1909—W. B. Cragin, Jr., and M. S. Charlock
1910—G. F. Touchard and C. R. Gardner	1910—W. B. Cragin, Jr., and M. S. Charlock
1911—F. B. Alexander and T. R. Pell	1911—Calhoun Cragin and W. C. Grant
1912—F. B. Alexander and T. R. Pell	1912—W. C. Grant and L. M. Burt
1913—W. C. Grant and G. C. Shafer	1913—G. F. Touchard and W. M. Hall
1914—W. C. Grant and G. C. Shafer	1914—G. F. Touchard and W. B. Cragin, Jr.
1915—G. F. Touchard and W. M. Washburn	1915—T. R. Pell and K. H. Behr
1916—Dr. W. Rosenbaum and A. Lovibond	1916—K. Smith and A. S. Cragin
1917—Dr. W. Rosenbaum and F. B. Alexander	1917—A. H. Man and Clifton B. Herd
1918—G. C. Shafer and King Smith	1918—W. T. Tilden, Jr., and Cecil Donaldson
1919—W. T. Tilden, 2d, and Vincent Richards	1919—S. Hardy and S. H. Voshell
1920—S. H. Voshell and Vincent Richards	1920—Fred C. Anderson and B. H. Letson

CLAY COURT CHAMPIONSHIPS

SINGLES

Champions

1910—Melville H. Long
1911—Walter T. Hayes
1912—R. Norris Williams, 2nd
1913—John R. Strachan
1914—Clarence J. Griffin
1915—R. Norris Williams, 2nd
1916—Willis E. Davis
1917—Samuel T. Hardy (**Patriotic**)
1918—W. T. Tilden, 2nd
1919—Wm. M. Johnston
1920—Roland Roberts

All Comers

1910—Melville H. Long
1911—Walter T. Hayes
1912—R. Norris Williams, 2nd
1913—John R. Strachan
1914—Clarence J. Griffin
1915—R. Norris Williams, 2nd
1916—Willis E. Davis
1917—S. Hardy
1919—Wm. M. Tilden, 2nd

DOUBLES

1910—F. G. Anderson and W. T. Hayes
1911—J. H. Winston and H. G. Whitehead
1912—H. H. Hackett and W. M. Hall
1913—J. R. Strachan and C. J. Griffin
1914—Nat. Browne and Claude Wayne
1915—G. M. Church and Dean Mathey
1916—G. M. Church and Dean Mathey
1917—S. T. Hardy and C. S. Garland (**Patriotic**)
1918—S. T. Hardy and C. S. Garland
1919—S. T. Hardy and W. M. Johnston
1920—Roland Roberts and Vincent Richards

SECTIONAL CHAMPIONSHIPS

New England—Played at New Haven

YEAR	CHAMPION	WINNER OF TOURNAMENT	DOUBLE CHAMPIONS
1889	H. W. Slocum	R. P. Huntington, Jr.	F. G. Beach–R. P. Huntington, Jr.
1890	R. P. Huntington, Jr.	R. P. Huntington, Jr.	R.P.Huntington,Jr.–O.S.Campbell
1891	C. T. Lee	C. T. Lee	C. T. Lee–F. G. Beach
1892	E. L. Hall	E. L. Hall	E. L. Hall–A. E. Wright
1893	C. Hobart	C. Hobart	J. F. Talmadge, Jr.–C. Hobart
1894	A. E. Foote	A. E. Foote	John Howland–A. E. Foote
1895	John Howland	John Howland	M. G. Chace–A. E. Foote
1896	A. E. Foote	A. E. Foote	M. G. Chace–A. E. Foote
1897	T. A. Driscoll	T. A. Driscoll	R. Hooker–C. P. Dodge
1898	No tournament		
1899	A. E. Foote	A. E. Foote	H. H. Hackett–J. A. Allen
1900	No tournament		

New England—Played at Hartford

1901	C. Hobart	C. Hobart	Hobart–Day
1902	C. Hobart	James Terry	J. Terry–F. E. Howard
1903	James Terry	James Terry	J. Terry–F. E. Howard
1904	Beals C. Wright	Beals C. Wright	W. C. Grant–Robert Le Roy
1905	Karl Behr	Karl Behr	W. C. Grant–Robert Le Roy
1906	Karl Behr	T. R. Pell	T. R. Pell–W. C. Grant
1907	T. R. Pell	T. R. Pell	T. R. Pell–Robert Le Roy
1908	T. R. Pell	H. L. Westfall	T. R. Pell–T. R. Gross
1909	T. R. Pell	G. F. Touchard	T. R. Pell–W. C. Grant
1910	T. R. Pell	R. A. Holden	R. A. Holden–F. M. Watrous
1911	R. A. Holden, Jr.	R. A. Holden, Jr.	F. H. Harris–J. G. Nelson
1912	F. H. Harris	F. H. Harris	A. H. Man, Jr.–E. W. Peaslee
1913	A. H. Man, Jr.	A. H. Man, Jr.	C. E. Bacon–J. A. Richard
1914	R. L. Murray	R. L. Murray	Murray–Hahn
1915	F. H. Harris	F. H. Harris	J. A. Richards–W. S. Cushing
1916	R. S. Stoddart	R. S. Stoddart	Harris–Ferris
1917	No tournament		
1918	Walter Wesbrook	Walter Wesbrook	James–Wesbrook
1919	K. R. L. Simmons	K. R. L. Simmons	L. B. Rice–J. B. Morse
1920	L. M. Banks	L. M. Banks	Hyde–Wiley

Middle States—Played at Hoboken, Rochester and Orange

1885	R. D. Sears	R. D. Sears	R. D. Sears–J. S. Clark
1886	R. L. Beeckman	R. L. Beeckman	R. L. Beeckman–H. W. Slocum
1887	R. L. Beeckman	R. L. Beeckman	
1888	E. P. MacMullen	E. P. MacMullen	
1889	H. A. Taylor	H. A. Taylor	
1890	H. A. Taylor	A. E. Wright	
1891	C. E. Sands	C. E. Sands	
1892	R. Stevens	R. Stevens	E. P. MacMullen–C. Hobart
1893	R. Stevens	A. E. Foote	D. Chandler–J. F. Talmadge, Jr.
1894	W. A. Larned	W. A. Larned	W. G. Parker–E. P. Fischer
1895	W. A. Larned	John Howland	C. Hobart–E. P. Fischer
1896	C. Hobart	C. Hobart	C. Hobart–R. D. Wrenn
1897	W. A. Larned	W. A. Larned	L. E. Ware–G. P. Sheldon
1898	M. D. Whitman	M. D. Whitman	L. E. Ware–J. D. Forbes
1899	M. D. Whitman	W. A. Larned	Holcombe Ward –D. F. Davis
1900	M. D. Whitman	D. F. Davis	H. Ward–D. F. Davis
1901	W. A. Larned	W. A. Larned	W. A. Larned–C. Hobart
1902	H. Ward	H. Ward	H. Ward–D. F. Davis
1903	S. C. Millett	S. C. Millett	R. D. –G. L. Wrenn
1904	Clarence Hobart	Clarence Hobart	R. D.–G. L. Wrenn
1905	F. B. Alexander	F. B. Alexander	F. B. Alexander–H. H. Hackett
1906	W. A. Larned	W. A. Larned	W. A. Larned–W. J. Clothier
1907	W. A. Larned	R. D. Little	R. D. Little–H. H. Hackett

YEAR	CHAMPION	WINNER OF TOURNAMENT	DOUBLE CHAMPIONS
1908	E. P. Larned	N. W. Niles	W. A. Larned–G. L. Wrenn
1909	E. P. Larned	W. F. Johnson	N. W. Niles–A. S. Dabney
1910	N. W. Niles	W. F. Johnson	F. B. Alexander–H. H. Hackett
1911	W. M. Hall	W. M. Hall	F. B. Alexander–H. H. Hackett
1912	W. F. Johnson	W. F. Johnson	H. H. Hackett–L. E. Mahan
1913	G. F. Touchard	G. F. Touchard	G. F. Touchard–W. M. Washburn
1914	K. H. Behr	T. R. Pell	T. R. Pell –K. H. Behr
1915	K. H. Behr	H. A. Throckmorton	T. R. Pell–K. H. Behr
1916	T. R. Pell	T. R. Pell	T. R. Pell–K. H. Behr
1917	No Tournament		
1918	W. M. Hall	W. M. Hall	Rosenbaum–Clark
1919	W. M. Hall	W. M. Hall	I. Kumagae–H. A. Throckmorton
1920	W. F. Johnson	W. F. Johnson	Johnson–Pearson

Southern Championships

1906	R. G. Hunt	R. G. Hunt	B. M. Grant–Nat Thornton
1907	Nat. Thornton	Nat. Thornton	B. M. Grant–Nat. Thornton
1908	Nat. Thornton	H. G. Whitehead	H. G. Whitehead–James Winston
1909	T. R. Pell	C. B. Doyle	T. R. Pell–W. C. Grant
1910	C. B. Doyle	C. B. Doyle	C. B.–H. E. Doyle
1911	C. B. Doyle	C. Y. Smith	C. B.–H. E. Doyle
1912	C. Y. Smith	C. Y. Smith	C. Y. Smith–N. Thornton
1913	Nat Thornton	Nat Thornton	J. B. Adoue, Jr.–R. Shelton
1914	Irving C. Wright	Irving C. Wright	I. C. Wright–J. B. Adoue, Jr.
1915	E. V. Carter, Jr.	E. V. Carter, Jr.	B. M. Grant–Nat. Thornton
1916	Douglas Watters	Douglas Watters	N. Emerson–L. Hardy
1917	No Tournament		
1918	C. Y. Smith	C. Y. Smith	B. M. Grant–N. Thornton
1919	C. Y. Smith	C. Y. Smith	J. K. Orr, Jr.–E. V. Carter
1920	C. Y. Smith	C. Y. Smith	

Western Championships

1887	C. A. Chase	C. A. Chase	E. B. McLellan–B. F. Cummins
1888	C. A. Chase	E. B. McLellan	E. B. McLellan–B. F. Cummins
1889	C. A. Chase	S. T. Chase	C. A.–S. T. Chase
1890	C. A. Chase	E. B. McLellan	J. W. Carver–J. A. Ryerson
1891	S. T. Chase	S. T. Chase	S. T. Chase–J. A. Ryerson
1892	S. T. Chase	J. A. Ryerson	J. W. Carver–J. A. Ryerson
1893	S. T. Chase	E. Wrenn	H. McCormick–S. McCormick
1894	S. T. Chase	C. B. Neel	C. B. Neel–S. R. Neel
1895	C. B. Neel	C. B. Neel	C. B. Neel–S. R. Neel
1896	C. B. Neel	G. L. Wrenn, Jr.	C. B. Neel–S. R. Neel
1897	Kreigh Collins	Kreigh Collins	L. E. Ware–G. P. Sheldon
1898	Kreigh Collins	Kreigh Collins	H. Ward–D. F. Davis
1899	C. B. Neel	C. B. Neel	H. H. Hackett–J. A. Allen
1900	Kreigh Collins	Kreigh Collins	F. B. Alexander–R. D. Little
1901	R. D. Little	R. D. Little	F. B. Alexander–R. D. Little
1902	Kreigh Collins	Kreigh Collins	Kreigh Collins–L. H. Waidner
1903	Kreigh Collins	A. C. Snow	Kreigh Collins–L. H. Waidner
1904	Kreigh Collins	R. D. Little	Kreigh Collins–R.D. Little
1905	Kreigh Collins	Nat. Emerson	Kreigh Collins–L. H. Waidner
1906	Kreigh Collins	Nat. Emerson	L. H. Waidner–Nat. Emerson
1907	Nat. Emerson	Nat. Emerson	F. B. Alexander–H. H. Hackett
1908	Nat. Emerson	H. L. Waidner	Nat. Emerson–H. L. Waidner
1909	M. H. Long	T. H. Long	Trux Emerson–Holden
1910	T. C. Bundy	C. C. Bundy	L. H. Waidner–Paul Gardner
1911	M. E. McLoughlin	M. E. McLoughlin	C. M. Bull, Jr.,–F. C. Martin
1912	M. E. McLoughlin	T. C. Bundy	W. T. Hayes–J. H. Winston

YEAR	HOLDER		WINNER OF TOURNAMENT
1913	C. J. Griffin	C. J. Griffin	C. T. Byford–R. H. Burdick
1914	Alex. Squair	Alex. Squair	G. M. Church–Dean Mathey
1915	G. M. Church	G. M. Church	W. T. Hayes–R. H. Burdick
1916	G. M. Church	H. T. Byford	W. T. Hayes–R. H. Burdick
1917	**Chicago Patriotic.**	Walter T. Hayes, Single Winner; C. S. Garland and Sam Hardy	
1918	W. T. Hayes	W. T. Hayes	W. T. Hayes–R. H. Burdick
1919	W. E. Davis	W. E. Davis	Davis–Johns
1920	Walter T. Hayes	Walter T. Hayes	Hayes–Burdick

Pacific Coast

1889	W. H. Taylor, Jr.	W. H. Taylor, Jr.	
1890	W. H. Taylor, Jr.	C. R. Gates	Walter McGavin–Joseph S. Tobin
1891	W. H. Taylor, Jr.	C. P. Hubbard	C. P. Hubbard–H. H. Haight
1892	W. H. Taylor, Jr.	C. P. Hubbard	Sumner–Samuel Hardy
1893	T. A. Driscoll	T. A. Driscoll	Sumner–Samuel Hardy
1894	Samuel Hardy	Samuel Hardy	A. T. Driscoll–G. B. DeLong
1895	Sumner Hardy	Sumner Hardy	Sumner–Samuel Hardy
1896	Samuel Hardy	Samuel Hardy	G. F.–R. N. Whitney
1897	G. F. Whitney	G. F. Whitney	Sumner–Samuel Hardy
1898	Sumner Hardy	Sumner Hardy	Sumner–Samuel Hardy
1899	G. F. Whitney	G. F. Whitney	Sumner–Samuel Hardy
1900	G. F. Whitney	Sumner Hardy	G. F.–R. N. Whitney
1901	G. F. Whitney	A. E. Bell	G. F.–R. N. Whitney
1902	L. R. Freeman	L. R. Freeman	L. R. Freeman–A. E. Bell
1903	A. E. Bell	A. E. Bell	L. R. Freeman–A. E. Bell
1904	D. MacGavin	D. MacGavin	George Baker–W. Allen
1905	Geo. J. Janes	Geo. J. Janes	Sinsabaugh–Braly
1906	M. H. Long	M. H. Long	Foley–Adams
1907	M. E. McLoughlin	M. E. McLoughlin	Geo. J. Janes–McLoughlin
1908	M. H. Long	M. H. Long	Geo. J. Janes–McLoughlin
1909	Geo. J. Janes	Geo. J. Janes	Janes–McLoughlin
1910	M. H. Long	M. H. Long	Bundy–Hendricks
1911	M. E. McLoughlin	M. E. McLoughlin	Bundy–McLoughlin
1912	M. E. McLoughlin	M. E. McLoughlin	Bundy–McLoughlin
1913	W. M. Johnston	W. M. Johnston	Strachan–Griffin
1914	W. M. Johnston	W. M. Johnston	Johnston–Griffin
1915	Herbert Hahn	Herbert Hahn	Johnston–Griffin
1916	W. M. Johnston	C. J. Griffin	McLoughlin–Dawson
1917			Brown–Wayne (Patriotic)
1918	Roland Roberts	Roland Roberts	Browne–Wayne
1919	W. M. Johnston	W. E. Davis	R. Kinsey–H. Kinsey
1920	W. E. Davis	W. E. Davis	R. Kinsey–H. Kinsey

Longwood Challenge Cup

1891	E. L. Hall	E. L. Hall
1892	F. H. Hovey	F. H. Hovey
1893	F. H. Hovey	R. Stevens
1894	W. A. Larned	W. A. Larned
1895	W. A. Larned	F. H. Hovey
1896	R. D. Wrenn	R. D. Wrenn
1897	W. A. Larned	W. A. Larned
1898	M. D. Whitman	M. D. Whitman
1899	M. D. Whitman	D. F. Davis
1900	M. D. Whitman	D. F. Davis
1901	W. A. Larned	W. A. Larned
1902	W. J. Clothier	W. J. Clothier
1903	W. A. Larned	W. A. Larned
1904	W. A. Larned	H. Ward

1905	W. A. Larned	C. Hobart
1906	W. A. Larned	Karl Behr
1907	W. A. Larned	C. Hobart
1908	W. A. Larned	R. D. Little
1909	W. A. Larned	W. J. Clothier
1910	W. A. Larned	M. E. McLoughlin
1911	E. P. Larned	E. P. Larned
1912	M. E. McLoughlin	M. E. McLoughlin
1913	W. M. Johnston	W. M. Johnston
1914	M. E. McLoughlin	M. E. McLoughlin
1915	M. E. McLoughlin	R. N. Williams, 2nd
1916	W. M. Johnston	W. M. Johnston
1917	No Tournament	
1918	No Tournament	
1919	Wm. M. Johnston	R. N. Williams, 2d.
1920	Wm. M. Johnston	N. W. Niles

Colby, Boston Transcript

GROUP OF NATIONAL TENNIS OFFICIALS, 1920

Taken at National Doubles Championship Longwood Cricket Club, Boston.
Left to Right: Edwin Sheafe, Edwin F. Torrey, Julian Myrick, George W. Wightman, Joseph M. Jennings.

INTERCOLLEGIATE CHAMPIONSHIP OF THE U. S.

The Merion Cricket Club, June 28, 1920

MEN'S SINGLES

First Round: Wallace Bates d. Edward W. Estes, 6/0, 6/1; J. B. Fenno, Jr., d. S. S. Pennock, 6/3, 6/3; H. Kaltenbach d. C. E. Granger, 6/3, 6/4; W. Carver d. T. G. Benton, default; J. W. Dudley d. C. Fager, 6/2, 6/4; K. Hawks d. G. Gildersleeve, 6/3, 6/4; J. Rothschild d. W. S. Holt, 3/6, 6/1, 6/1; L. A. de Turenne d. W. G. Worthwin, 6/1, 6/3; McN. Drumwright d. W. R. Elliott, Jr., 6/4, 6/4; C. Mears d. R. Holmes, default.

Second Round: Tevis Martin d. Rodney Beck, default; Kirk Reid d. John G. Ladd, 6/1, 6/4; C. H. Hyams d. C. H. Herndon, default; W. M. Barron d. Samuel Sanberg, default; P. L. Goldborough d. J. A. Callom, default; M. Banks d. Bates, 0/6, 6/1, 6/2; J. B. Fenno d. Kaltenbach, 6/3, 6/3; Carver d. Dudley, 6/3, 6/7, 12/10; K. Hawks d. Rothschild, 6/4, 6/4; de Turenne d. Mc N. Drumwright, 7/5, 8/6; L. Wiley d. Mears, 6/0, 6/1; Edmund Levy d. C. Warner, default; W. T. Mallery d. W. M. Ballinger, 7/5, 6/3; D. P. Robinson d. C. M. Shipway, default; S. Adelstein d. S. McWayne, 8/6, 6/4; Wilder (A.) d. W. J. McIntosh, default.

Third Round: Reid d. Martin, 3/6, 6/2, 8/6; Hyams, Jr., d. Barron, 4/6, 6/1, 7/5; Banks d. Goldborough, 6/2, 3/6, 6/3; J. B. Fenno d. Carver, 2/6, 6/2, 6/1; Hawks d. de Turenne, 6/4, 3/6, 6/4; E. Levy d. Wiley, 6/2, 6/3; Robinson d. Mallery, 6/3, 6/2; A. Wilder d. Adelstein, 6/2, 6/1.

Fourth Round: Reid d. Hyams, 6/1, 6/4; Banks d. Fenno, 7/5, 6/2; Levy d. Hawks, 0/6, 6/2, 6/4; Robinson d. Wilder, 6/4, 6/4.

Semi-Final Round: M. Banks d. K. Reid, 6/0, 6/4; D. P. Robinson d. E. Levy, 3/6, 6/3, 6/4.

Final Round: M. Banks d. D. P. Robinson, 6/3, 6/3, 6/4.

MEN'S DOUBLES

First Round: J. G. Ladd–Wm. M. Ballinger d. J. W. Dudley–Chas. Mears, 5/7, 6/2, 6/2; K. Hawks–M. Banks d. Russell Holmes–W. J. McIntoch, default; E. Levy–W. Bates d. W. R. Elliott, Jr.–W. Carber, 6/3, 6/1.

Second Round: A. Wilder–L. Wiley d. W. N. Barron–W. McWane, 6/1, 6/1; James Rothschild–Trevis Martin d. Clarence Warner–Rodney Beck, default; K. Reid–W. S. Holt d. C. H. Hyams, Jr.–J. B. Fenno, Jr., 5/7, 6/3, 6/2; K. Hawks–Banks d. Ladd–Ballinger, 6/2, 6/2; Levy–Bates d. G. Gildersleeve–E. W. Estes, 6/2, 6/3; L. A. de Turenne–D. P. Robinson, Jr., d. Pennock–W. T. Mallery, 6/0, 6/3; C. E. Granger–McN. Drumwright d. C. M. Shipway–H. Kaltenbach, default; P. L. Goldsborough–Donald Nicols d. S. Sanberg–Sidney Adelstein, default.

Third Round: A. Wilder–L. Wildey d. Rothschild–Martin, 6/2, 6/2; Reid–Holt d. Hawks–Banks, 3/6, 6/4, 7/5; Turenne–Robinson d. Levy–Bates, 6/8, 6/4, 7/5; Granger–Drumwright d. Goldsborough–Nicols, default.

Semi-Final Round: Wilder–Wiley d. Reid–Holt, 10-/8, 6/3, Granger–Drumwright d. de Turenne–Robinson, 12/10, 6/3.

Final Round: A. Wilder–L. Wiley d. C. E. Granger–McN. Drumwright, 2/6, 7/9, 6/1, 7/5, 6/3.

THE INTERCOLLEGIATE CHAMPIONS

	YEAR	PLAYED AT	SINGLES	DOUBLES	
Spring	1883	Hartford	J. S. Clark, Harvard	J. S. Clark H. A. Taylor	Harvard
Fall	1883	Hartford	H. A. Taylor, Harvard	H. A. Taylor P. E. Presbrey	Harvard
	1884	Hartford	W. P. Knapp, Yale	W. P. Knapp W. V. S. Thorne	Yale
	1885	New Haven	W. P. Knapp, Yale	W. P. Knapp H. W. Shipman	Yale
	1886	New Haven	G. M. Brinley, Trinity	W. P. Knapp W. L. Thatcher	Yale
	1887	New Naven	P. S. Sears, Harvard	P. S. Sears Q. A. Shaw, Jr.	Harvard
	1888	New Haven	P. S. Sears, Harvard	V. G. Hall O. S. Campbell	Columbia

YEAR	PLAYED AT	SINGLES	DOUBLES	
1889	New Haven	R. P. Huntington, Jr., Yale	O. S. Campbell A. E. Wright	Columbia
1890	New Haven	F. H. Hovey, Harvard	Q. A. Shaw, Jr. S. T. Chase	Harvard
1891	New Haven	F. H. Hovey, Harvard	F. H. Hovey R. D. Wrenn	Harvard
1892	New Haven	W. A. Larned, Cornell	R. D. Wrenn F. B. Winslow	Harvard
1893	New Haven	M. G. Chace, Brown	M. G. Chace C. R. Budlong	Brown
1894	New Haven	M. G. Chace, Yale	M. G. Chace A. E. Foote	Yale
1895	New Haven	M. G. Chace, Yale	M. G. Chace A. E. Foote	Yale
1896	New Haven	M. D. Whitman, Harvard	L. E. Ware W. M. Scudder	Harvard
1897	New Haven	S. G. Thomson, Princeton	L. E. Ware M. D. Whitman	Harvard
1898	New Haven	L. E. Ware, Harvard	L. E. Ware M. D. Whitman	Harvard
1899	New Haven	D. F. Davis, Harvard	Holcombe Ward D. F. Davis	Harvard
1900	Philadelphia	R. D. Little, Princeton	F. B. Alexander R. D. Little	Princeton
1901	Philadelphia	F. B. Alexander, Princeton	H. A. Plummer S. L. Russell	Yale
1902	Philadelphia	W. J. Clothier, Harvard	W. J. Clothier E. W. Leonard	Harvard
1903	Philadelphia	E. B. Dewhurst, U. of Pa.	B. Colston E. Clapp	Yale
1904	Philadelphia	Robert Le Roy, Columbia	Behr Bodman	Yale
1905	Philadelphia	E. B. Dewhurst, U. of Pa.	Dewhurst Register	U. of Pa.
1906	Philadelphia	Robert Le Roy, Columbia	Spalding Wells	Yale
1907	Philadelphia	G. P. Gardner, Harvard	Miles Dabney	Harvard
1908	Philadelphia	N. W. Niles, Harvard	Tilden Thayer	U. of Pa.
1909	Philadelphia	W. F. Johnson, U. of Pa.	Johnson Thayer	U. of Pa.
1910	Philadelphia	R. A. Holden, Yale	Dean Mathey B. N. Dell	Princeton
1911	Philadelphia	E. H. Whitney, Harvard	Dean Mathey J. H. Butler	Princeton
1912	Philadelphia	G. M. Church, Princeton	G. M. Church W. H. Mace	Princeton
1913	Philadelphia	R. N. Williams, 2d, Harvard	W. M. Washburn J. J. Armstrong	Harvard
1914	Philadelphia	G. M. Church, Princeton	R. N. Williams, 2d R. Harte	Harvard
1915	Philadelphia	R. N. Williams, 2d, Harvard	R. N. Williams, 2d R. Harte	Harvard
1916	Philadelphia	G. C. Caner, Harvard	G. C. Caner R. Harte	Harvard
1917	No Tournament			
1918	No Tournament			
1919	Philadelphia	Chas. S. Garland	C. S. Garland P. B. Hawks	Yale
1920	Philadelphia	L. M. Banks, Yale	A. Willey	Yale

NATIONAL INTERSCHOLASTIC CHAMPIONS

YEAR	PLAYED AT	CHAMPION	SCHOOL
1891	Cambridge	R. D. Wrenn	Cambridge Latin
1892	Cambridge	M. G. Chace	University Grammar, Providence, R. I.
1893	Newport	C. R. Budlong	High, Providence, R. I.
1894	Newport	W. C. Parker	Tutor, New York
1895	Newport	L. F. Ware	Roxbury Latin, Boston
1896	Newport	Rex Finckle	Hotchkiss, Lakeville, Ct.
1897	Newport	Rex Finckle	Hotchkiss, Lakeville, Ct.
1898	Newport	B. C. Wright	Hopkinson School, Boston
1899	Newport	B. C. Wright	Hopkinson School, Boston
1900	Newport	I. C. Wright	Hopkinson School, Boston
1901	Newport	E. P. Larned	Lawrenceville School
1902	Newport	H. H. Whitman	Volkmann School, Boston
1903	Newport	K. H. Behr	Lawrenceville School
1904	Newport	N. W. Niles	Boston Latin
1905	Newport	N. W. Niles	Volkmann School
1906	Newport	J. A. Ross	Hyde Park High, Chicago, Ill.
1907	Newport	W. F. Johnson	Knight School
1908	Newport	Dean Mathey	Pingry School
1909	Newport	M. E. McLoughlin	San Francisco, Cal.
1910	Newport	E. H. Whitney	Stones School, Boston
1911	Newport	Geo. M. Church	Irving School
1912	Newport	C. B. Herd	Exeter Academy
1913	Newport	G. C. Caner	St. Marks
1914	Newport	Leonard Beekman	Pauling School
1915	New York	Harold A. Throckmorton	Woodbridge High School

(Discontinued)

PLAY AMONG JUNIORS, BOYS AND GIRLS

By PAUL GIBBONS, Chairman Junior Ranking Committee

During the 1920 season play among the Boys and Juniors as well as Girls reached its highest point of development in the history of the sport.

From a comparison of the records of the season of 1920 with those of previous years it is evident that there has been much progress in the development of tennis among the younger players and particularly those in the "Junior" class. While the increase in sanctioned Tournaments was not material, there was a marked improvement as to the number and ability of contenders in the National Junior and Boys' events.

The following comparisons from the records are significant and most complimentary to the 1920 season:

The sanctioned Preliminary Tournaments for Boys in 1920 were 36 against 30 in 1919, while for Juniors they were 49 against 47.

The sanctioned Tennis Center Tournaments for Boys in 1920 were 24 against 23 in 1919, while for Juniors they were 33 against 25.

The National Championship entries for Boys in 1920 were 14 against 10 in 1919, while for Juniors they were 30 against 18.

There were 43 cities or towns in which either Preliminary or Tennis Center Tournaments were held in 1920, representing 20 states and the District of Columbia. There were also Interscholastic Tournaments at nine Educational Institutions.

The finalists in the National Junior and Boys' Singles and Doubles represented six cities or towns in the states of New York, Rhode Island, New Jersey and California.

The foregoing will serve to show how widespread is the interest in the game. The standard of play is improving from year to year and this betterment is becoming more general instead of being confined to a few as formerly. Those who witnessed the contest in the Junior and Boys'

events at the National Tournament could not feel otherwise than gratified to note the form and skill displayed by these young players. In the semi-final and final events, the exhibitions were fully equal to many of the matches in the National Singles for men.

The changes in the rules and other helpful influences of the committee for the Development of Junior, Boys' and Girls' tennis, which greatly stimulated play among the Juniors and resulted in more sections being represented in the National Championship, gave the Junior Ranking Committee an opportunity of getting a fair line on the relative ability of the Juniors in those sections sending their boys to Forest Hills and the initial effort of Mr. Tilden and the writer, who constituted the Junior Ranking Committee, was well received.

Mr. Tilden on his trip through the west personally gauged the ability of those Juniors coming under his observation as compared with those in the east with whose standard of play he was familiar.

From the records of Juniors' and Boys' tennis center events, the National Boys' and Juniors' Championship and personal observation, where no other basis of comparison was available, the first Junior Ranking Committee presented a most comprehensive list. Eleven states and twenty-three cities were represented in the 64 Juniors and 23 Boys ranked.

Vincent Richards headed the list and the Yonkers youth demonstrated beyond any doubt that he is in a class alone as the premier Junior player of the world. Arnold Jones and W. W. Ingraham of Providence, the latter being runner-up to Richards in the Junior National Championship, were second and fourth respectively. While Sekiso Yoshikawa, a young San Franciscan Jap, by winning the Pacific Coast Junior title and enjoying the benefit of the fine showing in the east of Hinckley and Godshall, both of whom he defeated on the coast, was given the third place in the ranking.

Philadelphia was once more one of the most active Juniors' tennis centers in the country, no fewer than eight Junior Tournaments being played under the auspices of the Philadelphia and District Lawn Tennis Association.

Four Philadelphia juniors and two boys entered the Nationals, while the Philadelphia and District Lawn Tennis Association issued a ranking list of 85 Juniors and 25 Boys. This being larger than any similar list issued by any other city.

For the first time the ranking of girls was issued and while it was confined to ten names it marks a beginning and should be an incentive toward more activity among the young misses.

Chairman Charles Garland of the Committee for the Development of Boys' Junior and Girls' tennis collected some valuable data through correspondence with those interested in the Junior movement in many sections of the United States and numerous practice suggestions were made making for increased incentive and interest among the youngsters. Some of the suggestions briefly mentioned here are:

" Arrange for special memberships in the larger country clubs to be given as prizes to Juniors, one or more each year.

" The necessity of securing leaders, under the jurisdiction of the local Tennis Association, in each community to give of their time to the instruction of the younger players.

" Recommend concerted action by Junior Committee with the committees on 'Development of Municipal Tennis,' the ' Intercollegiate and Interscholastic ' committee with reference to the preparation of a workable program covering tennis activities in the Public Parks, in Educational Institutions from the Grade School to the University, as well as in outside organizations such as Boy Scouts, Y. M. C. A., Y. W. C. A., and Camps of various kinds.

" Supporting the efforts of the committee on ' Intercollegiate and Interscholastic Tennis' in securing the placing of tennis among the ' major ' sports in Educational Institutions.

" Greater publicity should be given to the younger players generally, to reward those playing and induce other youths to take up the game.

" Tennis should be developed at the summer camps.

" Best way to develop tennis players is by means of school leagues. They furnish the competitive element essential to the development of the game through healthy rivalry between school boys and schools.

" Keep large box at the country and tennis clubs for the deposit of discarded tennis balls. These to be given to the public park players who can't afford to buy new ones and, as a result, may be kept from playing tennis. Discarded tennis rackets could also be put to some such affective use.

" Get behind city authorities to increase Public Park tennis equipment wherever it is inadequate. Insist on backstops and nets being supplied."

The above suggestions came from the far west, middle west, south and east and indicate an increasing interest on the part of many in the Junior development movement. Everyone interested in tennis should get behind the Juniors and help in every way possible for here is the future of the sport — we can make it what we will. *(Concluded on page 135).*

U. S. L. T. A. OFFICERS

Top left: Julian S. Myrick, President.
Top right: Edwin F. Torrey, Vice-President.
Bottom left: Joseph M. Jennings, Treasurer.
Bottom right: Charles Garland, Secretary.

ALABAMA STATE CHAMPIONSHIP

Country Club of Birmingham, September 6, 1920

MEN'S SINGLES

Second Round: L. A. Brookes d. C. Kearns, 6/0, 6/0; R. Jenkins d. McKamy, default; T. Harrison d. J. B. Duke, default; W. G. Harrison d. J. Forman, default; G. W. Lord d. L. N. Means, 7/5, 6/2; Ray Lange d. Robt. Jemison, 6/0, 6/1; T. W. Jones d. Frank Bell, 7/9, 6/4, 6/2; Rush Hess d. P. E. Gwin, 6/3, 6/2; B. Worthington d. H. Robinson, 6/2, 6/3; John McConnell d. Hugh Black, 6/2, 6/1; R. D. Johnston d. H. Branscombe, 6/1, 3/6, 6/4; W. V. Bartlett d. A. F. Hausske, 7/5, 6/1; H. McEniry d. W. H. Brantley, 6/0, 6/2; Joe Mudd d. C. A. Jones, Jr., 6/4, 6/4; Charles Harold d. Wm. Rogers, 2/6, 6/1, 6/3; W. T. Warren d. A. K. Foster, 6/3, 6/1.

Third Round: L. A. Brookes d. R. Jenkins, 6/0, 6/0; T. Harrison d. W. G. Harrison, 6/1, 2/6, 6/2; Ray Lange d. G. W. Lord, 6/3, 6/2; Rush Hess d. T. W. Jones, 7/5, 9/7; B. Worthington d. John McConnell, 0/6, 7/5, 7/5; W. V. Bartlett d. R. D. Johnston, 9/7, 6/3; Hugh McEniry d. Joe Mudd, 6/3, 6/3; W. T. Warren d. Charles Harold, 6/2, 6/0.

Fourth Round: L. A. Brookes d. T. Harrison, 6/3, 6/3; Ray Lange d. Rush Hess, 6/4, 6/2; W. V. Bartlett d. B. Worthington, 6/2, 6/1; W. T. Warren d. Hugh McEniry, 8/6, 6/3.

Semi-Final Round: L. A. Brookes d. Ray Lange, 6/2, 6/0, 6/4; W. V. Bartlett d. W. T. Warren, 3/6, 6/4, 6/2, 6/2.

Final Round: L. A. Brookes d. W. V. Bartlett, 7/5, 7/5, 6/1.

MEN'S DOUBLES

First Round: Arthur K. Foster–Wm. H. Brantley, bye; Chas. Harold–Frank Bell, bye; Harvey Branscombe–Wm. Rogers, bye; L. A. Brooks–Ray L. Lange, bye; Robt. Brownwalter–Clarence Kearns, bye; R. D. Johnston, Jr.–Joe P. Mudd, bye; John W. McConnell–George Waller d. Herbert Robinson–Fred Perry, 6/3, 6/0; Raleigh Jenkins–W. G. Harrison, Jr., d. Chas. A. Allison, Jr.–Robt. Jemison, 3/6, 7/5, 7/5; L. N. Means–A. E. Hansske d. Ebaugh–Barnes, 6/1, 6/3; Rush Hess–Tinsley Harrison d. Dr. F. E. Gwin–Collier, 6/0, 6/1; Donaldson–Hugh McEniry d. Tom W. Jones–Biddle Worthington, 7/5, 6/1; McKamy–J. Foreman, bye; C. Jones–Louis Schillenger, bye; W. N. Bartlett–W. T. Warren, bye; G. W. Lord–J. W. McDougal, bye; Rush Simpson–Henry Simpson, bye.

Second Round: Harold–Bell d. Foster–Brentley, 6/0, 6/1; Brookes–Lange d. Branscombe–Rogers, 6/2, 6/3; Johnston–Mudd d. Brownwalter–Kearns, default; McConnell–Waller Jenkins–E. Harrison, 6/2, 6/3; Hess–T. Harrison d. Means–Hansske, 6/2, 7/5; Donaldson–McEniry d. McKamy–Forman, default; Bartlett–Warren d. Jones–Schillenger, 6/2, 7/5; Lord–McDougal d. Simpson–Simpson, 3/6, 6/1, 6/2.

Third Round: Brookes–Lange d. Harold–Bell, 6/8, 6/1, 6/0; McConnell–Waller d. Johnston–Mudd, 6/1, 4/6, 9/7; Donaldson–McEniry d. Hess–T. Harrison, default; Bartlett–Warren d. Lord–McDougal, 6/0, 6/2.

Semi-Final Round: Brookes–Lange d. McConnell–Waller, 6/1, 6/3, 6/2; Bartlett–Warren d. Donaldson–McEniry, 6/3, 6/4, 6/2.

Final Round: Brookes–Lange d. Bartlett–Warren, 2/6, 6/4, 7/5, 6/4.

BORDER STATES CHAMPIONSHIP

Border States Lawn Tennis Association, Phœnix, Arizona, October 25, 1920

MEN'S SINGLES

First Round: Bowers d. Johnson, 6/0, 6/3; Judson d. ——— ———, bye; Evans d. Bruneskog, default; Williams d. Scott, default; Fickas d. Shields, 6/4, 7/5; Notman d. Yarborough, 6/3, 6/2; Marshall d. Melcher, 7/5, 6/1; Ferguson d. Tovrea, 6/0, 6/2; Simmons d. Hawley, 6/0, 6/1; Studley d. Bailey, default; Parsons d. Oxnam, 6/4, 6/4; Coggins d. Christie, 8/6, 4/6, 6/2; Leppla d. Webster, 10/12, 6/2, 6/1; Butler d. Drysdale, 6/4, 6/2; Thomas d. ——— ———, bye; Brown d. ——— ———, bye.

Second Round: Bowers d. Judson, 1/6, 6/2, 6/3; Evans d. Williams, 6/0, 6/3; Fickas d. Notman, 6/4, 6/1; Ferguson d. Marshall, 6/3, 6/1; Simmons d. Studley, 6/3, 6/1; Coggins d. Parsons, 6/2, 6/4; Butler d. Leppla, 2/6, 8/6, 6/2; Brown d. Thomas, 3/6, 6/1, 7/5.

Third Round: Bowers d. Evans, 6/0, 5/7, 6/1; Ferguson d. Fickas, 6/3, 6/1; Simmons d. Coggins, 6/0, 4/6, 6/2; Brown d. Butler, 6/4, 6/4.

Semi-Final Round: Ferguson d. Bowers, 6/0, 6/3; Simmons d. Brown, 6/3, 6/4.
Final Round: Ferguson d. Simmons, 6/2, 6/0, 6/1.

MEN'S DOUBLES

First Round: Leppla–Tovrea d. ——— ———, bye; Bowers–Simmons d. Ferguson–Christie, 6/3, 7/5; Shields–Parsons d. Scarlett–Fickas, 4/6, 6/3, 6/4; Webster–Cuthbert d. Scott–Colvocoresses, default; Goggins–Marshall d. Mercher–Williams, 6/0, 6/3; Smith–Drysdale d. Oxnam–Studley, 6/3, 6/3; Judson–Bennett d. Notman–Thomas, 6/2, 6/3; Johnson–Butler d. ——— ———, bye.
Second Round: Bowers–Simmons d. Leppla–Tovrea, 6/3, 6/3; Webster–Cuthbert d. Shields–Parsons, 2/6, 6/0, 6/3; Coggins–Marshall d. Smith–Drysdale, 11/9, 10/12, 6/4; Judson–Bennett d. Johnson–Butler, 6/1, 6/4.
Semi-Final Round: Bowers–Simmons d. Webster–Cuthbert, 6/3, 6/3; Judson–Bennett d. Coggins–Marshall, 8/6, 6/3.
Final Round: Bowers–Simmons d. Judson–Bennett, 6/4, 6/3, 6/3.

VETERANS' SINGLES

First Round: Calvogoresses d. ——— ———, bye; Bowers d. ——— ———, bye; Dr. Smith d. J. M. Lawton, 9/7, 6/2; Norman Carmichael d. Dwight B. Heard, 7/9, 6/0, 8/6; Dr. Wilkinson d. Oliver Morton, default; Hugh Cuthbert d. J. Yarborough, 6/4, 6/4; J. M. Stangers d. ——— ———, bye; Dr. Mumson d. ——— ———, bye.
Second Round: Bowers d. Calvogoresses, default; Smith d. Carmichael, 7/5, 6/1; Cuthbert d. Dr. Wilkinson, 6/4, 6/2; Stangers d. Mumson, default.
Semi-Final Round: Smith d. Bowers, default; Stangers d. Cuthbert, 7/5, 4/6, 6/2.
Final Round: Smith d. Stangers, 4/6, 9/7, 6/1.

VETERANS' DOUBLES

Final Round: Smith–Stangers d. L. Carmichael–Cuthbert, 7/5, 6/3.

WOMEN'S SINGLES

First Round: Eva Behn d. ——— ———, bye; Francis Loftis d. ——— ———, bye; Margaret Chesney d. Martha Crowell, 3/6, 6/3, 6/1; Mrs. Palmer d. Wilhemina Rebeil, 6/3, 5/7, 7/5; Ellen Atwood d. Mrs. Studley, 6/0, 6/0; Grace Kissinger d. Mrs. Redswell, 6/1, 6/1; Mrs. Collister d. ——— ———, bye; Angela Marshall d. ——— ———, bye.
Second Round: Eva Behn d. Francis Loftus, 6/0, 6/0; M. Chesney d. Mrs. Palmer, 6/2, 6/2; Miss Kissinger d. Miss Atwood, 7/5, 2/6, 6/4; Mrs. Collister d. Angela Marshall, 6/3, 2/6, 7/5.
Semi-Final Round: Miss Chesney d. Miss Behn, 6/2, 6/1; Miss Kissinger d. Mrs. Collister, 6/1, 6/0.
Final Round: Miss Chesney d. Miss Kissinger, 9/7, 6/2.

WOMEN'S DOUBLES

First Round: Mrs. Dunbar–Miss Marshall d. Mrs. Parsons–Mrs. Redewell, 6/3, 6/4; Miss Atwood–Miss Chesney d. Miss Rebeil–Miss Crowell, 6/8, 6/0, 6/2; Miss Kissinger–Mrs. Palmer d. Mrs. Collister–Mrs. Studley, 6/0, 7/5; Mrs. Lewis–Miss Behn d. ——— ———, bye.
Semi-Final Round: Miss Atwood–Miss Chesney d. Mrs. Dunbar–Miss Marshall, 6/3, 6/0; Miss Kissinger–Mrs. Palmer d. Mrs. Lewis–Miss Behn, 6/4, 6/3.
Final Round: Miss Chesney–Miss Atwood d. Miss Kissinger–Mrs. Palmer, 4/6, 7/5, 8/6.

JUNIOR SINGLES

First Round: Hamlin d. Drachman, 6/3, 6/2; Jack d. Williams, 6/1, 6/0; Spotts d. Fietz, 4/6, 6/4, 6/2; S. Franklin, Jr., d. ——— ———, bye.
Semi-Final Round: Jack d. Hamlin, 6/4, 9/7; Spotts d. S. Franklin, Jr., 6/2, 10/8.
Final Round: Jacks d. Spotts, 6/2, 6/2.

JUNIOR DOUBLES

Final Round: Jack–Williams d. Franklin–Drachman, 6/4, 7/5.

1. Bob Kinsey, 2. Howard Kinsey, California. 3. W. M. Alexander, Vice-Pres. California L. T. A. 4. Byron Batkin, San Francisco. 5. Miss E. Leechman (left), and Miss Helen Baker (right). 7. Tournament Courts, Golden Gate Park. 8. Berkeley Tennis Club, Berkeley, Calif.

CALIFORNIA LAWN TENNIS ASSOCIATION

OFFICERS

Dr. Sumner Hardy, President
Wallace M. Alexander, Vice-President
Frank Bryant, Vice-President
J. C. Rohlfs, Secretary
Marshall G. Ketchum, Asst. Secretary
Nathan Blaisdell, Treasurer

EXECUTIVE COMMITTEE

Dr. Sumner Hardy
Wallace M. Alexander
Frank Bryant
Nathaniel Blaidsell
J. I. Brunschwiler
Ray Greenberg
Robert Kinsey
J. C. Rohlfs
A. C. Way
Marshal G. Ketchum
Harvey Snodgrass
Edwin M. Otis
Fred C. Adams
Roland Reinke
Anita Myers

CALIFORNIA STATE TENNIS TOURNAMENT

Berkeley Tennis Club, September 4-12, 1920

MEN'S SINGLES

Third Round: Strauss d. Whelan, 6/3, 7/5; Rothschild d. Smith, 6/1, 6/4; Klein d. Lewin, 6/2, 3/6, 6/0; Neer d. Rosenberg, 6/1, 3/6, 6/4; Johnson d. Brush, default; Leicester d. Conrad, 4/6, 6/1, 6/3; Henning d. Levinson, 6/2, 1/6, 6/2; Griffin d. Hall, 6/2, 4/6, 6/4; Bates d. Parker, 6/1, 6/1; Weinstein d. Yoshikawa, 6/2, 3/6, 6/3; R. Kinsey d. Batkin, 5/7, 6/0, 3/0, default; Casey d. Hillis, 6/2, 6/3; Knowlton d. Almquist, 6/2, 6/2; McLaren d. Suhr, 6/4, 1/6, 8/6; O'Connor d. Roberts, 7/5, 5/7, 6/3; H. Kinsey d. Bettens, 6/3, 6/2.

Fourth Round: Rothschild d. Strauss, 5/7, 6/4, 6/3; Neer d. Klein, 6/2, 6/4; Johnson d. Leicester, 10/8, 5/7, 6/3; M. Griffin d. Henning, 6/2, 6/3; Bates d. Weinstein, 5/7, 6/4, 7/5; R. Kinsey d. Casey, 6/0, 6/0; McLaren d. Knowlton, 6/1, 6/0; H. Kinsey d. O'Connor, 6/3, 6/2.

Fifth Round: Neer d. Rothschild, 6/1, 6/4; Griffin d. Johnson, 6/2, 6/3; Bates d. R. Kinsey, 10/8, 7/5; H. Kinsey d. McLaren, 6/0, 6/0.

Semi-Final Round: M. Griffin d. Neer, 6/4, 6/1, 7/9, 6/4; W. Bates d. H. Kinsey, 7/5, 6/3, 3/6, 6/1.

Final Round: Wallace Bates d. M. Griffin, 6/1, 3/6, 6/4, 7/5.

MEN'S DOUBLES

Fourth Round: Bates–Parker d. Martin–Rothschild, 10/8, 6/3; Batkin–Weinstein d. Breeden–Chandler, 6/2, 6/4; Kinsey Bros. d. Neer–Casey, 6/0, 6/3; LaCroix–Jensen d. Martin–Whittet, 6/1, 6/0.

Semi-Final Round: Bates–Parker d. Batkin–Weinstein, 3/6, 7/5, 6/4, 6/1; Kinsey Bros. d. LaCroix–Jensen, 6/1, 6/2, 6/2.

Final Round: Kinsey Bros. d. Bates–Parker, 6/0, 6/3,

WOMEN'S SINGLES

Fourth Round: Miss Gunsberger d. Miss Fjerem, 0/6, 7/5, 6/4; Miss Kress d. Miss Kullman, 6/2, 6/2; Miss Clute d. Miss Wills, 8/6, 6/4; Miss Thorn d. Miss Hecker, 6/1, 6/2.

Semi-Final Round: Miss Gunzberger d. Miss Kress, 6/2, 6/3; Mrs. Clute d. Miss Thorn, 6/3, 7/5.

Final Round: Mrs. E. G. Clute d. Miss Gunzberger, 6/1, 6/1.

WOMEN'S DOUBLES

Second Round: McCune Sisters d. Miss Vicars–B. Payne, 6/1, 6/1; Miss Kress–Miss Thorne d. Miss Wills–Miss Wilson, 6/1, 6/2; Miss Murphy–Miss Patrick d. Miss Law–Miss Taylor, 6/1, 1/6, 6/2; C. Tarilton–Mrs. Cushing d. Miss Fjerem–Miss Suhr, 8/6, 4/6, 8/6.

Semi-Final Round: McCune Sisters d. Miss Kress–Miss Thorne, 4/6, 6/4, 9/7; C. Tarilton–Mrs. Cushing d. Miss Murphy–Miss Patrick, 4/6, 6/1, 7/5.

Final Round: McCune Sisters d. C. Tarilton–Mrs. Cushing, 7/5, 10/8.

JUNIOR SINGLES

Third Round: Suhr d. Hillis, 10/8, 6/1; deBack d. Stauf, 6/2, 6/4; Bettens d. Smith, 6/3, 7/5; Ragan d. Bernot, 6/2, 6/1.
Semi-Final Round: Suhr d. deBack, 6/3, 6/4; Bettens d. Ragan, 6/1, 6/3.
Final Round: Bettens d. Suhr, 0/0, 0/0, 0/0.

JUNIOR GIRLS' SINGLES

Semi-Final Round: Helen Wills d. Miss Lasky, 6/3, 6/0; Winifred Suhr d. Miss Morse, 6/3, 8/6.
Final Round: Winifred Suhr d. Helen Wills, 6/1, 6/2.

PACIFIC COAST CHAMPIONSHIP

Berkeley Tennis Club, June 19, 1920

MEN'S SINGLES

Third Round: Smith d. Simon, 8/6, 6/1; Rosenberg d. Neer, 6/2, 6/1; Roberts d. Elwell, 6/0, 6/2; Gardner d. Chaplin, 6/1, 6/2; Kinsey d. Henning, 6/3, 6/4; Batkins d. Marcus, 6/2, 6/1; Griffin d. Klein, 5/7, 6/1, 8/6; Strauss d. O'Connor, 6/4, 7/5; DeBack d. Allen, 7/5, 6/3; Davis d. Stickney, 6/1, 6/2; Bettens d. Knowlton, 6/4, 6/3; Greenberg d. Merguire, 6/3, 6/1; Kinsey d. Fish, 6/2, 3/6, 6/0; Yoshikawa d. Brush, 6/3, 1/6, 6/2; Fottrell d. Parker, 3/5, 7/5, 6/3.
Fourth Round: Rosenberg d. Smith, 7/5, 6/2; Roberts d. Gardner, 11/9, 6/1; Kinsey d. Batkins, 6/4, 6/3; C. Griffin d. Griffin, 6/1, 6/3; Strauss d. DeBack, 8/6, 6/4; Davis d. Bettens, 6/2, 3/6, 6/2; Kinsey d. Greenberg, 6/1, 6/2; Fottrell d. Yoshikawa, 6/3, 7/5.
Fifth Round: Roberts d. Rosenberg, 6/2, 6/2; Griffin d. Kinsey, 7/5, 6/1; Davis d. Strauss, 1/6, 6/1, 6/2; Kinsey d. Fottrell, 6/3, 6/0.
Semi-Final Round: Griffin d. Roberts, 6/2, 6/4, 3/6, 6/4; Davis d. Kinsey, 4/6, 6/4, 7/5, 6/3.
Final Round: Willis Davis d. C. Griffin, 10/8, 6/4, 2/6, 6/3.

MEN'S DOUBLES

Second Round: Rosenberg Bros. d. Potter–Geary, 6/0, 6/0; Gardner–Roberts d. DeBack–Weinstein, 4/6, 6/1, 6/4; Simon–Brush d. Greenberg–Levinson, 10/8, 2/6, 9/7; Kinsey–Bros. d. MacKay–Allen, 6/1, 6/0; Almquist–Vinson d. Klein–Chaplin, 3/6, 10/8, 6/4; Fottrell–Casey d. Bashan–O'Connor, 6/4, 6/2; Griffin Bros. d. Neer–Davies, 6/3, 6/4; Marcus–Parker d. Strauss–Pritchard, 6/3, 6/4.
Third Round: Gardner–Roberts d. Rosenberg–Bros., 12/10, 6/0; Kinsey Bros. d. Simon–Brush, 6/2, 6/2; Fottrell–Casey d. Almquist–Vinson, 6/0, 6/0; Griffin Bros. d. Marcus–Parker, 6/8, 6/2, 8/6.
Semi-Final Round: Kinsey Bros. d. Gardner–Roberts, 6/2, 6/3; Griffin Bros. d. Fottrell–Casey, 0/0, 0/0.
Final Round: Kinsey Bros. d. Griffin Bros., 6/1, 6/1, 6/1.

WOMEN'S SINGLES

Fourth Round: Mrs. Kress d. Miss Fjerem, 6/3, 2/6, 6/1; Miss Tarilton d. Clute, 3/6, 9/7, 9/7; Mrs. Leachman d. Miss Berger, 10/8, 6/2; Miss Baker d. Miss Wills, 6/1, 6/4.
Semi-Final Round: Miss Tarilton d. Mrs. Kress, 6/4, 7/9, 7/5; Miss Baker d. Mrs. Leachman, 8/6, 7/5.
Final Round: Miss Baker d. Miss Tarilton, 6/1, 6/3.

WOMEN'S DOUBLES

Second Round: Mrs. Cushing–Tarilton d. J. Kullmen–Mrs. Allen, 8/6, 6/2; Clute–Newman d. Kerwin–Speakman, 6/3, 6/4; Baker–Mrs. Leachman d. Mrs. Kress–M. Thorn, 11/9, 4/6, 6/2; F. Wilson–H. Wills d. R. Fjerem–Gunzberger, 10/8, 1/6, 6/4.
Semi-Final Round: Cushing–Tarilton d. Clute–Newman, 6/2, 6/2; Baker–Leachman d. Wilson–Wills, 6/4, 6/4.
Final Round: Baker–Leachman d. Cushing–Tarilton, 6/2, 6/0.

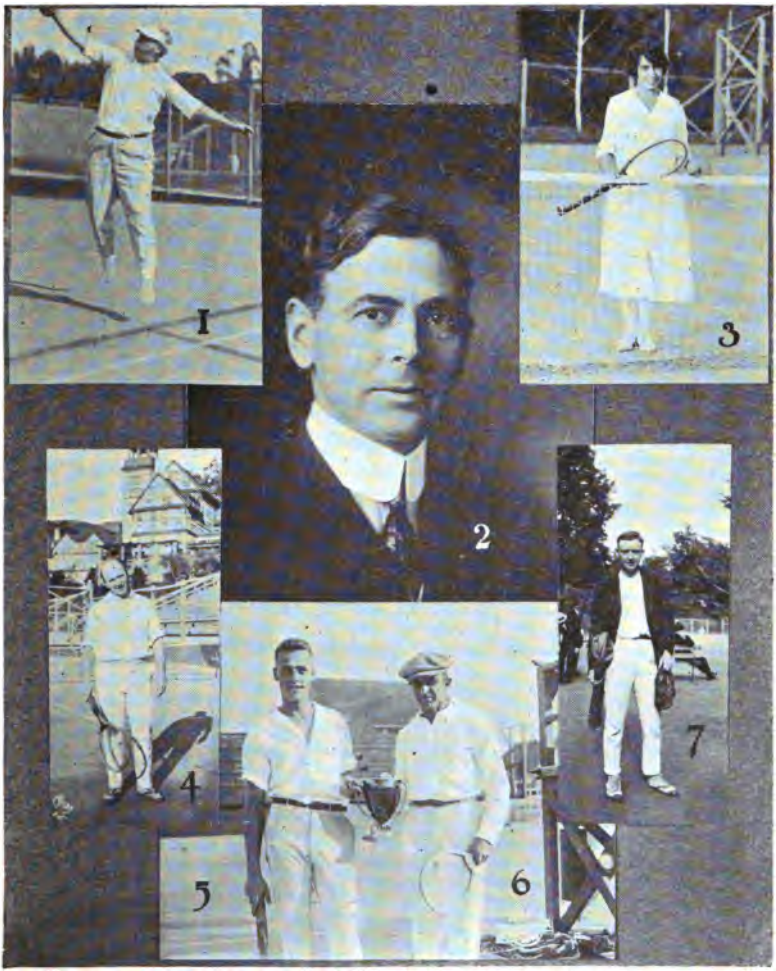

1. W. M. Alexander. 2. Dr. Sumner Hardy, President California L. T. A. 3. Miss Anita Myers. 4. John Rolpho, Sec'y. Cal. L. T. A. 5. Fred Oehler. 6. Victor Chambers. 7. Mervyn Griffin, San Francisco.

JUNIOR BOYS' SINGLES

First Round: R. Vonson, Jr., d. A. Kerwin, Jr., default; J. Basham d. G. Stratford, default; E. Vinson d. H. Drieske, 6/2, 8/6; W. Smith d. H. Suhr, default; R. Hinckley d. K. Berndt, 6/0, 6/0; R. Allen d. M. Liebes, default; G. Liebes d. J. Stauf, default.
Second Round: S. Yoshikawa d. N. DeBack, 6/0, 3/6, 6/2; H. Godshall d. F. Gallott, 6/0, 6/1; Basham d. Vinson, 6/0, 6/3; Smith d. Vinson, 6/3, 7/5; Hinckley d. Allen, default; F. Ragan d. Liebes, 6/1, 6/0; P. Bettens d. C. Smith, 0/6, 6/4, 6/4; I. Weinstein d. D. Radke, 6/3, 6/3.
Third Round: Yoshikawa d. Godshall, 6/4, 5/7, 11/9; Smith d. Basham, 6/1, 6/2; Hinckley d. Ragan, 3/6, 6/3, 6/4; Bettens d. Weinstein, 6/1, 6/3.
Semi-Final Round: Yoshikawa d. Smith, 6/2, 3/6, 6/4; Bettens d. Hinckley, 6/4, 6/2.
Final Round: Sekiso Yoshikawa d. Bettens, 6/3, 6/4, 6/4.

JUNIOR BOYS' DOUBLES

First Round: Basham–Vinson d. Berndt–Gallot, 6/1, 4/6, 6/0; Bettens–Smith d. Yoshikawa–Hagan, 6/2, 3/6, 6/4; Hinckley–Godshall d. DeBack–Weinstein, 6/1, 7/5; Stauf–Leibes d. Smith–Bruckman, default.
Semi-Final Round: Bettens–Smith d. Basham–Vinson, 7/5, 6/4; Hinckley–Godshall d. Stauf–Liebes, default.
Final Round: Hinckley–Godshall d. Bettens–Smith, 6/4, 7/5, 6/4.

JUNIOR GIRLS' SINGLES

First Round: D. Stevens d. Eleanor Clark, 6/2, 6/0; Helen Harper d. Eva Mitchell, 6/3, 6/2; Virginia Byrne d. Frances Humphreys, 6/2, 8/6.
Semi-Final Round: Miss Stevens d. Miss Harper, 9/7, 5/7, 6/2; Helen Wills d. Miss Byrne, 6/2, 6/2.
Final Round: Helen Wills d. D. Stevens 6/1, 6/1.

PACIFIC COAST SECTIONAL DOUBLES

California Tennis Association, July 2, 1920

MEN'S DOUBLES

First Round: Reynolds–Jack Reed d. Duque–Duque, 6/1, 6/0, 6/0; Nat Browne–Claude A. Wayne d. S. M. Sinsabaugh–Frank P. Winne, 3/6, 6/2, 6/1, 6/2; R. E. Callahan–Ralph Blakeslee d. Williamson–Ford, 6/2, 6/1, 6/4; Mel Rosanberg–Ray Johnson d. Geo. Thomason–Walter Bowers, 2/6, 6/2, 6/4, 6/3; M. McLaughlin–Thomas C. Bundy d. E. E. Greppin–Al. Hueneke, 6/1, 6/0, 6/1; Robert Kinsey–Howard Kinsey d. Selma–Pettir, 6/3, 6/0, 6/0; J. Ready–A. Wolfe d. Morgan Fottrell–Weinstein, default; Robert Allen–Tom Ferrandini d. Richard Hinckley–Harold Godshall, 2/6, 4/6, 11/9, 7/5, 6/4; Ned. Hopkins–Darheniah d. Perritt–Perritt, 6/2, 6/2, 6/2; Eugene Warren–Fred Adams d. Clarence Barker–Carl Bush, 6/3 6/1, 3/6, 6/3.
Second Round: Willis Davis–Clarence Griffin d. Harold Braly–T. W. Hendricks, 9/7, 8/6, 7/5; Reynolds–Reed d. Ben Marsh–Tom Morgan, 12/10, 6/0, 7/5; Browne–Wayne d. Callahan–Blakeslee, 6/1, 6/2, 6/3; McLoughlin–Bundy d. Rosenberg–Johnson, 6/3, 6/3, 6/1; Kinsey–Kinsey d. Wolfe–Ready, 6/2, 6/2, 6/0; Allen–Ferrandini d. Darhenian–Hopkins, 6/3, 4/6, 7/5, 7/5; Warren–Adams d. Davies–Johns, 6/3, 6/8, 7/5, 1/6, 7/5; Harvey Snodgrass–Roland Reinke d. Dave Marks–Carruthers, 6/1, 6/1, 6/1.
Third Round: Davis–Griffin d. Reynolds–Reed, 6/2, 6/2, 6/4; Browne–Wayne d. McLoughlin–Bundy, 6/3, 3/6, 6/4, 7/5; Kinsey–Kinsey d. Allen–Ferrandini, 6/0, 6/1, 6/0; Snodgrass–Reinke d. Warren–Adams, 6/3, 6/4, 10/8.
Semi-Final Round: Davis–Griffin d. Browne–Wayne, 6/2, 6/2, 6/3; Kinsey–Kinsey d. Snodgrass–Reinke, 6/2, 3/6, 6/1, 6/4.
Final Round: Davis–Griffin d. Kinsey–Kinsey, 4/6, 2/6, 7/5, 6/3, 6/4.

SOUTHERN CALIFORNIA TENNIS CHAMPIONSHIP

Y. M. C. A. Field Club, July 27, 1920

MEN'S SINGLES

Third Round: Kinsey d. Williams, 6/0, 6/1; Barker d. Selma, 6/4, 9/7; Davies d. Balthis, 6/3, 6/3; K. Hawk d. Greenburg, 6/1, 4/6, 6/2; Ketchum d. Busch, 6/3, 8/6; Warren d. Ferrandini, 6/4, 3/6, 6/4; Johns d. Monroe, 6/0, 6/0; Snodgrass d. Clark, 6/0, 7/5.
Fourth Round: Kinsey d. Barker, 6/1, 6/1; Davies d. Hawks, 7/5, 0/6, 11/9; Warren d. Ketchum, 3/6, 6/1, 9/7; Snodgrass d. Johns, 6/2, 6/3.
Semi-Final Round: Robert Kinsey d. Davies, 6/2, 6/1; Snodgrass d. Warren, 6/0, 13/11.
Final Round: Kinsey d. Snodgrass, 6/4, 6/1, 6/4.

MEN'S DOUBLES

Third Round: McLaughlin–Hawks d. Winne–Hawks, 6/3, 7/5; Kinsey–Greenburg d. Johns–Davies, 6/3, 7/5; Barker–Barker d. Allen–Ferrandini, 2/6, 6/2, 6/4; Ketchum–Busch d. Snodgrass–Renike, default.
Semi-Final Round: McLoughlin–Hawks d. Kinsey–Greenburg, 6/3, 9/11, 6/2; Barker–Barker d. Ketchum–Busch, 6/2, 6/4.
Final Round: McLaughlin–Hawks d. Barker–Barker, 9/7, 6/1, 7/5.

WOMEN'S SINGLES

Semi-Final Round: Miss Bryant d. Miss Butler, 6/2, 6/4; Mrs. Leachman d. Miss Grieve, 7/5, 9/7.
Final Round: Mrs. Leachman d. Miss Bryant, 7/5, 6/0.

WOMEN'S DOUBLES

Second Round: Mrs. Leachman–Mrs. Ellis d. Mrs. Bruce–Mrs. Sullivan, 6/8, 6/3, 6/3; Miss Bryant–Miss Grieve d. Miss Muagen–Mrs. McNamarar, 7/5, 6/2.
Final Round: Miss C. Bryant–Miss J. Grieve d. Mrs. R. Leachman–Mrs. E. E. Ellis, 3/6, 6/3, 6/4.

SAN FRANCISCO CHAMPIONSHIP

California Lawn Tennis Club, May 1, 1920

MEN'S SINGLES

Fifth Round: Roberts d. Fottrell, 6/1, 6/1; Kinsey d. DeBack, 6/1, 6/0; Griffin d. Breenberg, 6/3, 6/2; Kinsey d. Rosenberg, 6/3, 6/1.
Semi-Final Round: Roland Roberts d. Robert Kinsey, 8/6, 3/6, 6/4, 6/4; Mervyn Griffin d. H. Howard Kinsey, 7/5, 6/4, 7/5.
Final Round: Roland Roberts d. Mervyn Griffin, 6/4, 6/3, 7/5.

MEN'S DOUBLES

Third Round: Griffin–Griffin d. DeBack–Suhr, 6/3, 3/6, 8/6; Roberts–Strachan d. Smith–Hunt, 6/3, 7/5; Detrick–Parker d. Griffin–MacGavin, 5/7, 6/3, 6/4; H. Kinsey–R. Kinsey d. Fottrell–R. Johnson, 6/1, 6/1.
Semi-Final Round: Roberts–Strachan d. Griffin–Griffin, 6/3, 6/3, 6/2; Kinsey–Kinsey d. Detrick–Parker, 7/5, 9/7, 6/3.
Final Round: Roland Roberts–John Strachan d. H. Kinsey–R. Kinsey, 7/5, 10/8, 7/9, 6/4.

SAN FRANCISCO CHAMPIONSHIP

Women's Park Tennis Club, May 1, 1920

WOMEN'S SINGLES

First Round: E. Gillespie d. S. Cohn, default; Mrs. Erlanger d. G. Lachman, 6/1, 6/0; Mrs. Kerwin d. L. Hanchett, default; H. Baker d. R. Fjerem, 6/0, 6/2; M. Thorn d. J. Gunzburger, 3/6, 6/1, 6/3; Mrs. Marisch d. M. Bertasso, 6/3, 6/0; M. Speakman d. D. Hopkins, 6/0, 6/4; C. Hosmer d. E. Sherwood, default; Mrs. Davis d. Mrs. Hardy, default; J. Gomez d. C. Tucker, default; H. De Lorme d. F. Wilson, default.

Second Round: P. Wirtner d. L. Grimes, default; E. Hilliard d. M. Clemens, 1/6, 7/5, 8/6; T. Seip d. Z. Darus, 6/0, 3/6, 6/3; E. Worth d. E. Nelson, 6/2, 6/3; M. Putman d. I. Gutsch, 6/2, 6/2; Mrs. Allen d. E. Gillespie, 6/2, 6/0; Mrs. Erlanger d. Mrs. Kerwin, 6/4, 6/8, 6/3; H. Baker d. M. Thorn, 6/1, 6/0; M. Speakman d. Mrs. Marisch, 6/2, 6/3; C. Hosmer d. Mrs. Davis, default; J. Gomez d. H. de Lorme, 6/2, 6/2; Mrs. Leachman d. D. Upham, 6/3, 6/1; A. Wirtner d. Mrs. Odell, default; Mrs. Kullman d. A. Hanchett, default; Mrs. Kress d. W. Suhr, 7/5, 3/6, 7/5; H. Newman d. L. Reinhertz, 4/6, 6/3, 6/2.

Third Round: E. Hilliard d. P. Wirtner, 6/2, 6/3; E. Worth d. T. Seip, 6/2, 6/4; Mrs. Allen d. M. Putnam, 6/3, 6/3; H. Baker d. Mrs. Erlanger, 6/0, 6/0; C. Hosmer d. M. Speakman, 6/3, 6/1; Mrs. Leachman d. J. Gomez, 6/3, 6/4; Mrs. Kullman d. A. Wirtner, 8/6, 6/3; Mrs. Kress d. H. Newman, 4/6, 6/3, 6/4.

Fourth Round: Miss Hilliard d. Miss Worth, 4/6, 6/4, 7/5; Miss Baker d. Mrs. Alle,n 6/1, 6/1; Mrs. Leachman d. C. Hosmer, 6/2, 7/5; Mrs. Kress d. Mrs. Kullman, 6/3, 6/4.

Semi-Final Round: Helen Baker d. Eunice Hilliard, 6/0, 6/0; Mrs. Ream Leachman d. Mrs. M. Wale Kress, 6/4, 3/6, 6/4.

Final Round: Helen Baker d. Mrs. R. Leachman, 6/1, 6/2.

BAY COUNTIES CHAMPIONSHIP

Golden Gate Park Tennis Club, October 2, 1920

MEN'S SINGLES

Second Round: S. Weiss d. Sol Dorman, 6/0, 6/2; Karsky d. Jager, 6/2, 6/2; Berndt d. Cresalia, 6/2, 6/2; Neer d. Pritchard, 6/1, 6/1; Parker d. B. Batkin, 3/6, 6/3, 6/0; Brush d. Conrad, 8/6, 4/6, 6/4; Marcus d. Joe Irwin, 6/9, 6/1; Dr. Gutfrie d. James Davies, default; Bass Basham d. ———, default; Gerard Leicester d. Earl Easton, default; Al. Rosenberg d. Arthur Barry, 6/1, 7/9, 6/4; Leon Strauss d. Francis Benson, default.

Third Round: W. Hall d. Indig, 6/2, 6/2; Doc Schwarz d. Lowenthal, 6/3, 5/7, 6/3; Levy d. Karsky, 6/3, 6/3; Yoshikawa d. Martin, 6/4, 6/1; R. Kinsey d. W. Smith, 6/2, 6/1; Weinstein d. Knowles, 6/3, 6/0; M. Griffin d. Belknap, 6/0, 6/2; Wilson d. Simon, 9/5, 6/2; E. Griffin d. H. Randall, 6/0, 6/3; Bates d. Stratford, 6/4, 6/0; Weiss d. H. Kinsey, 6/3, 6/3; Neer d. Berndt, 6/3, 6/0; Brush d. Parker, 0/0, 0/0; Marcus d. Gutfrie, 6/1, 6/4; Bass d. Leicester, 6/2, 6/8, 6/4; Rosenberg d. Strauss, 6/3, 6/3.

Fourth Round: Hall d. Doc Schwarz, 9/7, 6/3; Levy d. Yoshikawa, 6/0, 6/1; R. Kinsey d. Weinstein, 6/2, 6/2; M. Griffin d. Wilson, 6/2, 6/2; E. Griffin d. Bates, 6/3, 7/5; Weiss d. Neer, 6/2, 6/2; Marcus d. Brush, 7/5, 7/5; Rosenberg d. Bass, 6/3, 6/3.

Fifth Round: Levy d. Hall, 6/4, 6/3; R. Kinsey d. M. Griffin, 6/1, 10/8; E. Griffin d. Weiss, 6/2, 6/1; Marcus d. Rosenberg, 7/5, 9/7.

Semi-Final Round: R. Kinsey d. Levy, by default; E. Griffin d. Marcus, 6/4, 7/5.

Final Round: Robert Kinsey d. Elmer Griffin, 6/2, 2/6, 6/3, 6/3.

MEN'S DOUBLES

First Round: Roland Roberts–John Strachan d. Ray Casey–W. Jones, default; Frank Pastel–Joe Schwartz d. M. Harris–J. Smith, default; Irving Karsky–Homer Levinson d. Cyru-Copper–A. L. Tiffany, 6/2, 6/4; H. Green–C. Frost d. W. Thain–Ted Booth, 4/6, 6/1, 6/2s M. Griffin–Irving Weinstein d. Frank Ragan–Lyman Martin, 6/2, 6/3; D. Wright–Alex; Powers d. S. H. Belknap–Partner, default; Cosmas–Stratford d. I. Karasky–Partner, default; Phil Bettens–Will Smith d. W. Hodgkiss–A. Emil, default; Herb Suhr –Joe Mitchell d. N. Hammer–Fred Ferber, 6/4, 6/3; S. Yoshikawa–Partner d. A. Morian–C. Casattas, 6/2, 6/0; C. Jensen–Haines d. D. Witted–Partner, 6/7, 6/2; Harry–Ed. Randall d. Arthur Bary–Al

Morris, default; Morgan Fottrell–B. Batkin d. A. Aguilar–M. Quinagon, 6/4, 6/2; C. A. Henning–F. Bass d. W. Detrich–Czpanski, 6/0, 6/3; Joe Lowenthal–Partner d. Roy Wright–Henry Willard, default; Wm. Parker–Wallace Bates d. Alex Wilson–Wayne Hall, 6/3, 7/5.

Second Round: L. McFettridge–C. W. Englefield d. S. Reid–W. Jager, default; Robt. Kinsey–W. Marcus d. J. McGanney–H. Gruber, 6/1, 6/2; Capt. O'Hara–Maj. Lydell d. J. Wilson–A. Veski, default; Fred Pritchard–L. Strauss d. G. Hillis–Ed. Chandler, default; Roberts–Strachan d. Pastel–Schwarz, 6/2, 6/2; Karsky–Levinson d. Green–Frost, 6/2, 6/3; Griffin–Weinstein d. Wright–Powers, default; Bettens–Smith d. Cosmos–Stratford, 7/5, 6/2; Suhr–Mitchell d. Yoshikawa–Asahura, 6/4, 6/2; Haines–Jensen d. Randall Bros., 6/3, 6/3; Fottrell–Batkin d. Henning–Bass, 4/6, 6/0, 6/4; Parker–Bates d. Lowenthal–Partner, default; R. O. Simon–S. Brush d. Joe Lewin–Partner, default Howard Kinsey–Al. Rosenberg d. Carl Harris–Paul Faulkner, default; Dave Conrad–F. K Ledgard d. J. Davies–Phil Neer, default; W. P. Schwarz–F. Benson d P. Gallott–Partner, default.

Third Round: R. Kinsey–Marcus d. McFettridge–Englefield, 6/0, 6/0; Pritchard–Strauss d. O'Hara–Lydell, 6/3, 6/2; Roberts–Strachan d. Karsky–Levinson, 6/3, 6/3; Griffin–Weinstein d. Bettens–Smith, 6/4, 6/4; Suhr–Mitchell d. Haines–Jensen, 3/6, 6/4, 6/3; Parker–Bates d. Fottrell–Batkin, 9/7, 6/3; H. Kinsey–Rosenberg d. Simon–Brush, 6/4, 6/3; Schwarz–Benson d. Conrad–Ledgard, 6/3, 6/2.

Fourth Round: R. Kinsey–Marcus d. Pritchard–Strauss, 6/4, 6/4; Roberts–Strachan d. Griffin–Weinstein, 6/3, 6/3; Parker–Bates d. Suhr–Mitchell, 6/1, 6/1; Kinsey–Rosenberg d. Schwarz–Benson, 6/1, 5/7, 6/3.

Semi-Final Round: Roberts–Strachan d. R. Kinsey–Marcus, 4/6, 6/2, 6/2; Parker–Bates d. Kinsey–Rosenberg, 2/6, 8/6, 6/3.

Final Round: Roberts–Strachan d. Parker–Bates, 6/4, 6/4, 3/6, 6/3.

ALL COMERS TENNIS TOURNAMENT

Ojai Valley Tennis Club — 1920

MEN'S SINGLES

First Round: E. Berry d. P. V. Greene, 6/4, 6/2; J. M. Kewin d. ———, default; J. D. Reager d. ———, default; C. A. Barker d. W. B. Burrill, Jr., 6/1, 6/2; Allen Barber d. ———, default; E. Barker d. ———, default; R. Johnson d. J. Probashasky, 6/3, 6/2; E. H. Rogers d. James R. Arniell, Jr., default; Capt. H. Lefferts d. S. Sinsabaugh, default; Neer d. O. Busch, default; C. G. Bush d. F. L. Hofius, 6/0, 6/2; H. L. Gorham d. A. T. Spaulding, default; J. Deaderick d. ———, default; Wilson Jones d. ———, default; Dr. Fottrell d. Dr. Spinney default; R. Rager d. David Mannoccir, 6/0, 6/1.

Second Round: E. Berry d. J. M. Lewon, 6/1, 6/0; C. A. Barker d. James D. Reager, 6/3, 6/1; Allen Barber d. E. Barker, 6/3, 3/6, 12/10; Ray Johnson d. E. H. Rogers, 6/3, 6/4; Neer d. Capt. H. Lefferts, default; C. G. Busch d. H. L. Gorham, 6/2, 10/8; Wilson Jones d. J. Deaderick, 6/2, 6/3; M. Fottrell d. R. Rager, 6/1, 7/3.

Third Round: C. A. Barker d. E. Berry, 6/0, 4/6, 6/3; R. Johnson d. Allen Barber, 6/4 6/3; Neer d. C. G. Busch, 6/1, 6/4; M. Fottrell d. Wilson Jones, 6/2, 6/3.

Semi-Final Round: C. A. Barker d. Ray Johnson, 6/4, 3/6, 6/4; Neer d. M. Fottrell, 6/4, 6/2.

Final Round: Neer d. C. A. Barker, 6/0, 2/6, 6/3.

MEN'S DOUBLES

Second Round: E. H. Rogers–C. B. Busch d. G. F. Baker–N. Baker, 2/6, 6/3, 6/3; M. Fottrell–R. Johnson d. A. Baker–W. U. Burril, Jr., 6/2, 6/3; R. Stannard–T. V. Greene d. E. L. Levy–W. Bates, 9/7, 3/6, 6/2; C. A. Barker–E. T. Barker d. J. Davies–P. Neer, 2/6, 6/1, 6/2.

Semi-Final Round: M. Fottrell–R. Johnson d. E. H. Rogers–C. G. Busch, 1/6, 6/3, 7/5; C. A. Barker–E. P. Barker d. R. Stannard–T. V. Greene, 6/2, 6/3.

Final Round: M. Fottrell–R. Johnson d. C. A. Barker–E. T. Barker, 8/6, 6/3.

ALL CALIFORNIA INTERCOLLEGIATE TOURNAMENT

Ojai Valley Tennis Club — 1920

MEN'S SINGLES

First Round: E. L. Levy d. G. C. Pooley, 10/12, 6/2, 6/4; J. Davies d. R. Kohtz, 6/2, 6/3; F. Taylor d. A. Barber, 6/4, 3/6, 6/4.
Second Round: R. Rager d. H. Ford, 6/2, 6/0; J. Davies d. E. L. Levy, 4/6, 6/1, 6/3; R. Stannard d. F. Taylor, 6/4, 2/6, 6/3; W. Bates d. A. Hernzon, 7/5, 6/3.
Semi-Final Round: J. Davies d. R. Rager, 6/0, 6/2; W. Bates d. R. Stannard, 6/4, 7/5.
Final Round: James Davies d. Wallace Bates, 7/5, 4/6, 7/5.

MEN'S DOUBLES

First Round: J. Davies–P. Neer d. F. Taylor–G. C. Pooley, 4/6, 6/1, 6/0.
Semi-Final Round: J. Davies–P. Neer d. R. Stannard–R. Rager, 6/3, 9/7; E. L. Levy–W. Bates d. A. Herndon–R. Kohtz, 6/0, 6/2.
Final Round: James Davies–Philip Neer d. Edmund L. Levy–Wallace Bates, 6/4, 7/5.

TWENTY-SECOND INTERSCHOLASTIC TOURNAMENT

Ojai Valley Tennis Club — 1920

MEN'S SINGLES

First Round: Barclay Leeds d. J. L. Sheridan, 6/3, 6/1; Harrison Rice d. Kenneth Senson, 6/3, 4/6, 6/4; Richard Hinckley d. Percy Bullock, 6/1, 6/3; Arthur Waite d. Martin Clark, 8/6, 2/6, 6/3; H. L. Godschall d. Frederick Houser, 6/2, 6/1; Edward H. Ashcroft d. Archie Logan, 6/2, 3/6, 6/4; William James d. Arnold Johnson, 6/2, 6/2; Arnold Wolff d. Ted Jones, 6/1, 6/0; David Hettick d. Elmer B. Stone, default.
Second Round: Ernest Greppin d. Barclay Leeds, 6/4, 7/5; Donald Palmer d. Donald Baillard, 6/1, 7/5; Richard Hinckley d. Harrison Rice, 6/2, 6/1; H. L. Godschall d. Arthur Waite, 6/1, 6/1; Edward H. Ashcroft d. William James, 6/4, 8/6, Arnold Wolff d. David Hettick, 6/3, 6/2; F. I. Carpenter d. Viron Parnin, 4/6, 6/0, 6/4; Edward Berry d. J. T. Donnell, 6/2, 6/3.
Third Round: Ernest Greppin d. Donald Palmer, 6/1, 6/3; Richard Hinckley d. H. L. Godschall, 6/1, 3/6, 13/11; Arnold Wolff d. Edward H. Ashcroft, 6/1, 6/1; Edward Berry d. F. I. Carpenter, Jr., 6/4, 6/0.
Semi-Final Round: Richard Hinckley d. Ernest Greppin, 6/3, 6/1; Arnold Wolff d. Edward Berry, 4-6, 9/7, 6/4.
Final Round: Richard Hinckley d. Arnold Wolff, 6/1, 6/2.

FOURTEENTH ANNUAL INVITATION INTERSCHOLASTIC TOURNAMENT

Ojai Valley Tennis Club — 1920

GIRLS' SINGLES

First Round: Hortense Green d. Jean Park, 6/3, 4/6, 7/5; Charis Denison d. Ann Linell, 9/7, 4/6,8/6: Agnes de Mille d. Margaret Brackenridge, 8/6, 6/0; Marcia Stewart d. Elizabeth Agnew, 6/0, 6/4; Mildred McCaleb d. Helen Belford, 6/4, 6/1.
Second Round: Hortense Green d. Frances Henderson, 6/3, 4/6, 6/5; Charis Denison d. Agnes de Mille, 7/5, 5/7, 6/2; Mildred McCaleb d. Marcia Stewart, 6/3, 6/2; Marion Gaffney d. Audrey Saxby, 6/4; 6/2.
Semi-Final Round: Hortense Green d. Charis Denison, 6/4, 6/2; Marion Gaffney d. Mildred McCaleb, 6/3, 1/6, 6/3.
Final Round: Hortense Green d. Marion Gaffney, 6/3, 6/1.

1920 RANKING OF CALIFORNIA PLAYERS

MEN'S SINGLES	WOMEN'S SINGLES
1. Willis E. Davis	Miss Helen Baker
2. Clarence J. Griffin	Mrs. Clute
3. Roland Roberts	Mrs. R. Leachman
4. Robert Kinsey	Miss Carmen Tarilton
5. Wallace Gates	Mrs. Kress
6. Mervyn Griffin	Mrs. J. C. Cushing
7. Howard Kinsey	Miss Ruth Fjeren
8. Morgan Fottrell	Miss Johanna Gunzberger
9. Elmer Griffin	Miss Helen Wils
10. Jimmie Davies	Miss Winnifred Suhr

NOTE: Wm. M. Johnston was not considered in the ranking as he did not compete.

MEN'S DOUBLES	WOMEN'S DOUBLES
1. Davis and Griffin	Miss Baker and Mrs. Leachman
2. Strachan and Roberts	The Misses McCune
3. Robert and Howard Kinsey	Miss Tarilton and Mrs. Cushing
4. Bates and Parker	Mrs. Kress and Miss Thorn
5. C. and M. Griffin	Misses Kulman and Allen

CHAMPIONSHIP OF THE CAROLINAS

Sans Souci Country Club, June 14, 1920

MEN'S SINGLES

First Round: V. M. Manning d. W. R. Cely, 6/1, 6/1; Newton M. d. Caldwell, 8/6, 6/2; Rutledge Capers d. Zenas Grier, 6/2, 6/1; Mataw Kennedy d. J. B. Lee, 4/6, 7/5, 8/6; R. N. Cleveland d. Shuman Gerald, default; Lana Sims d. M. B. Prevost, 6/3, 6/3; W. F. C. Owens d. John Taylor, 6/2, 6/2; Brown d. W. Taylor, 6/2, 7/5; J. W. Jervey, Jr., d. Harold F. Gallivna, 6/1, 6/4; Frank Capers d. M. L. Marchant, 3/6, 6/1, 6/4; T. Waring d. Carl Morgan, 1/6, 6/0, 6/0; W. B. Ellis d. Long, 6/2, 7/5; Esmond Phelps d. Black, 6/1, 6/1; Fitzgerald d. August Lohn, 6/1, 8/6; Henry Bruns d. McCauley, 6/2, 6/2; E. Waring d. Julian Robertson. 6/3, 6/4.

Second Round: Manning d. Newton, 6/1, 6/1; Kennedy d. R. Capers, 1/6, 6/1, 6/4; Sims d. Cleveland, 6/2, 6/4; Owens d. Brown, 6/1, 6/1; F. Capers d. Jerve—, 0' 6/10 T. Waring d. Ellis, 6/0, 7/5; Phelps d. Fitzgerald, 6/3, 6/4; Bruns d. E. Waring, 6/2, 6/0.

Third Round: Manning d. Kennedy, 6/8, 6/4, 7/5; Owens d. Sims, 6/3, 6/10 T. Waring d. F. Capers, 8/6, default; Bruns d. Phelps, 6/3, 7/5.

Semi-Final Round: Manning d. Owens, 7/5, 6/1; Bruns d. T. Waring, 7/3, 6/4.

Final Round: Bruns d. Manning, 6/4, 3/6, 6/1, 7/5.

MEN'S DOUBLES

First Round: Long–McFall d. Brown–Carl Morgan, [15/13, 9/7; M. B. Prevost–W. B. Ellis d. H. F. Gallivan–shuman Gerald, 6/3, 6/4.

Second Round: Fitzgerald–Black d. J. Taylor–Zenas Grier, 6/2, 9/7; Esmond Phelps-Henry Bruns d. W. Taylor–J. Taylor, 6/0, 6/1; Caldwell–W. F. C. Ownes d. T. Waring–A. Kohn, 6/4, 6/3; Martin L. Marchant–W. R. Cely d. Long–McFall, default; R. M. Cleveland–Julian Robertson d. Prevost–Ellis, 7–5, 6–4; E. Waring–L. Sims, d. J. W. Jervey, Fr–W. P. Conyers, Jr., 6/1, 6/4; V. M. Manning–W. L. Cary d.M. Kennedy–J. B. Lee, 6/3, 3/6, 6/3; F. Capers–R. Capers d. Newton–McCauley, 10/8,8/6.

Third Round: Phelps–Bruns d. Fitzgerald–Black, 6/2, 6/0; Caldwell–Owens d. Marchant–Cely, 9/7, 3/6, 6/0; Waring–Sims d. Cleveland–Robertson, 6/2, 6/3; Capers–Capers d. Manning–Cary, 7/5, 6/3.

Semi-Final Round: Phelps–Bruns d. Caldwell–Owens, 10/8, 7/5; Capers–Capers d .E. Waring Sims, 6/2, 6/3.

Final Round: Phelps–Bruns d. Capers, 6/2, 97/, 8/6.

WOMEN'S SINGLES

First Round: Miss Hampton d. Miss Blake, default; Miss Sundean d. Mary Sloan, 3/6, 7/5, 6/3; Miss Borwn d. Ellen Perry, 6/4, 6/2; Mrs. Allen Graham d. Bettie Beattie, 6/3, 8/5.
Semi-Final Round: Miss Hampton d. Miss Sundean, 6/2, 6/2; Miss Brown d. Mrs. Graham, 6/1, 6/0.
Final Round: Miss Hampton d. Miss Brown, 7/4, 6/3.

COLORADO STATE CHAMPIONSHIP

Denver Country Club, August 30, 1920

MEN'S SINGLES

First Round: J. C. Owen d. R. McLaughlin, 6/2, 6/0; W. G. Temple d. Geo. Berry, 6/0, 6/1; W. I. Rehr d. J. L. Stevens, 6/0, 6/0; M. L. Harker d. C. Stratton, 8/6, 0/6, 6/4; R. B. Hunter d. J. R. Arneill, 6/3, 7/5; C. E. Davis d. P. L. Gaylord, default; R. Antonides d. Paul Shafer, 6/2, 6/2; E. B. Fowler d. H. Chow, 2/6, 7/5, 6/3; Harker d. R. Gale, 6/0. 6/0; W. E. Bowes d. H. Cordes, 6/3, 3/6, 6/2.
Second Round: W. G. Temple d. J. C. Owen, 6/4, 6/5; W. I. Rehr d. M. L. Harker, 6/2, 6/4; C. F. Short d. R. B. Hunter, 6/4, 6/1; G. H. Denton d. P. J. Clark, 6/0, 1/6, 6/2; H. F. Phelps d. D. Bingham, 6/1, 6/1; F. Ballou d. F. L. Grant, 6/1, 6/2; R. M. Scott d. L. Almrall, 6/2, 6/2; Ed. King d. W. Pastorius, 6/4, 4/6, 6/2; J. G. Holland d. H. E. Root, 6/1, 6/4; R. Broadhurst d. W. G. Mitchell, 6/0, 6/0; W. L. Coleman d. C. G. Friend, 6/4, 6/0; B. Hughes d. H. C. Fabling, 6/2, 6/4; Ed. Clay d. C. M. Coleman, 6/1, 6/3; B. Hover d. C. E. Davis, 6/0, 6/0; Fowler d. R. Antonides, 6/2, 7/5; Harker d. W. E. Bowes, 6/2, 6/4.
Third Round: Rehr d. Temple, 6/2, 6/0; Short d. Denton, 6/1, 6/1; Phelps d. F. Ballou, 6/8, 10/8, 6/1; Scott d. Ed. King, 6/3, 0/6, 6/1; Broadhurst d. Holland, 6/4, 6/2; Hughes d. Coleman, 8/6, 6/8, 6/3; Hoover d. Clay, 6/0, 6/1; Harker d. Flower, 6/4, 6/2
Fourth Round: Rehr d. Short, 6/1, 3/6, 6/1; Scott d. Phelps, 6/0, 3/6, 6/1; Hughes d. Broadhurst, 4/6, 6/4, 9/7; Hoover d. Harker, 6/3, 2/6, 7/5.
Semi-Final Round: Rehr d. Scott, 6/2, 6/4, 6/4; Hoover d. Hughes, 1/3, 6/4, 1/6, 4/6, 6/2.
Final Round: Rehr d. Hoover, 6/4, 7/5, 6/4.

MEN'S DOUBLES

First Round: Ed. King–W. I. Rehr d. P. J. Clark–Hadley Funk, 6/3, 6/3; R. D. Brooks-Ralph Broadhurst d. Dudley Hart–Thomas Rogers, 6/0, 6/1.
Second Round: Borden Hoover–Howard Cordes d. Don Harker–H. Clow, 6/1, 6/3; B. Hughes–C. F. Short d. Franklin Ballou–A. V. Almirall, 6/3, 6/3; H. C. Fabley–E. B. Foller d. Ralph Gale–Robt. McLaughlin, 6/4, 6/4; King–Rehr d. Paul H. Shafer–H. E. Root, 6/1, 6/3; Brooks Broadhurst d. J. G. Holland–J. C. Owen, 6/4, 6/3; W. C. Mitchell-C. Stratton d. J. R. Arneill, Jr.–Chas. Page, 8/6, 8/6; Wash. Pastorius–H. F. Phelps d. Gilbert H. Denton–E. D. Davis, 6/4, 6/2; Fred T. Rinquest–Guy K. Brewster d. W. L. Coleman–C. N. Coleman 8/6, 6/4.
Third Round: Hoover–Cordes d. Hughes–Short, 6/3, 6/0; King–Rehr d. Fabling–Fowler, 6/1, 6/3; Brooks–Broadhurst d. Mitchell–Stratton, 6/1, 6/1; Pastorius–Phelps d. Rinquest–Brewster, 4/6,6/4, 8/6.
Semi-Final Round: King–Rehr d. Hoover–Cordes, 6/4, 7/5, 6/4; Pastorius–Phelps d. Brooks–Broadhurst, 6/0, 6/2, 7/9, 6/0.
Final Round: Pastorius–Phelps d. King–Rehr, 2/6, 1/6, 6/3, 6/2, 6/4.

DENVER CITY CHAMPIONSHIP

Denver City Tennis Association, July 17, 1920

MEN'S SINGLES

Semi-Final Round: W. I. Rehr d. B. P. Hoover, 6/3, 7/5, 6/3; W. C. Harrison d. Herman Clow, 6/0, 6/4, 3/6, 6/1.
Final Round: W. I. Rehr d. W. C. Harrison, 3/6, 6/2, 6/2, 6/4.

TOP: HER FIRST ATTEMPT IN COMPETITION
BOTTOM: ROUGH OR SMOOTH?

MEN'S DOUBLES

Semi-Final Round: King–King d. Brewster–Rinquest, 6/4, 6/2, 6/3; Hoover–Short d. Marquardt–Williams, 6/0, 6/2, 6/0.
Final Round: King–King d. Hoover–Short, 6/3, 2/6, 6/3, 6/4.

WOMEN'S SINGLES

Semi-Final Round: Julie Loser d. Mae Meyer, 3/6, 6/2, 6/2; A. Meyer d. Harriet Norton, 6/2, 7/5.
Final Round: A. Meyer d. J. Loser, 5/7, 6/2, 6/1.

WOMEN'S DOUBLES

Semi-Final Round: Mae Meyer–Annette Meyer d. Dorothy Beeler–Fifi Beyer, 6/2, 6/2; Mrs. Daly–Miss Loser d. Miss Norton–Miss Collins, 6/3, 6/2.
Final Round: Mae Meyer–Annette Meyer d. Mrs. Daly–Miss Loser, 7/5, 6/4.

DENVER CITY CHAMPIONSHIP

Denver City Tennis Association, July 10, 1920

JUNIOR SINGLES

First Round: Ralph Gale d. Philip Milstein, 6/3, 3/6, 6/3; Titus Peterson d. Leo Rosen, 6/4, 6/1; Harry McGuire d. Peter Middlemist, 6/4, 6/3; Norman Jaynes d. Herman Giese, 2/6, 6/2, 7/5; Harold Risley d. David Borwick, 15/17, 7/5, 6/4.
Second Round: Arthur Smith d. Stewart Lewis, 6/1, 8/7; Paul Lorenz d. Guy Laverty, 6/1, 6/2; Gale d. A. Bosworth, 4/6, 6/0, 6/3; Peterson d. McGuire, 3/6, 6/3, 8/6; Risley d. Jaynes, 7/5, 4/6, 6/2; R. Bosworth d. Rogers, 6/4, 6/2; Carson d. Stewart, 6/0, 6/0; Breen (William) d. Wm. Proctor, 6/3, 6/4.
Third Round: Smith d. Lorenz, 6/2, 2/6, 6/4; Gale d. Peterson, 6/4, 7/5; R. Bosworth d. Risley, 8/6, 6/2; Herbert Carson d. Breen, 6/2, 6/2.
Semi-Final Round: Ralph Gale d. Arthur Smith, 6/1, 6/1, 6/1; Roderic Bosworth d. Herbert Carson, 6/2, 6/2, 6/8, 6/0.
Final Round: Ralph Gale d. Roderic Bosworth, 6/1, 7/5, 6/0.

JUNIOR DOUBLES

First Round: Albert Green–Paul Miller d. Norman Jaynes–Robert Faerber, 6/3, 6/4; Tom Rogers–Arthur Smith d. David Berwick–Glen T. Neville, default; Peter Middlemist–Archie Bosworth d. Harold Risley–Ashton Risley, 9/7, 3/6, 6/4; Titus Peterson–Harry McGuire d. Leo Rosen–Wm. Proctor, 6/2, 6/1.
Second Round: Ralph Gale–Roderic Bosworth d. Herbert Carson–Garoth Brainard, 6/1, 6/3; Rogers–Smith d. Green–Miller, 6/4, 6/0; Peterson–McGuire d. Middlemist–Bosworth, 6/1, 6/3; Stewart Lewis–Philip Milstein d. Herman Giese–Guy Laverty, 6/2, 6/0.
Semi Final Round: Gale–R. Bosworth d. Rogers–Smith, 6/1, 6/3, 6/3; Peterson–McGuire– d. Lewis–Milstein, 6/2, 7/5, 8/6.
Final Round: Peterson–McGuire d. Gale R. Bosworth, 3/6, 6/3, 10/8, 6/4.

WOMEN'S SINGLES

Semi-Final Round: Rosemary Stock d. Stella La Vielle, 6/3, 6/2; Harriet Norton d. Carol Collins, 6/4, 6/2.
Final Round: Harriet Norton d. Rosemary Stock, 6/2, 5/7, 7/5.

CONNECTICUT STATE CHAMPIONSHIP

Norfolk Country Club, August 3, 1920

MEN'S SINGLES

Fourth Round: Merrian d. Vernon, 4/6, 6/1, 6/3; Ackerland d. Norton, 6/2, 6/2; Man d. Ward, 6/8, 6/2, 6/0; Major d. Watkins, 6/0, 6/1.
Semi-Final Round: Merriam d. Ackerland, 7/5, 3/6, 6/3; Man d. Major, 6/3, 6/2.
Final Round: Man d. Merriam, 8/6, 6/3, 2/6, 6/1.

MEN'S DOUBLES

Third Round: Hopkins–Clark d. Post–Ackerland, 6/3, 8/6; Gallon–Mahan d. Vernon–Iler, 6/4, 6/3; Spring–Savage d. Frost–Duane, 7/5, 6/4; Letson–Anderson d. Watkins–Ward, 6/2, 9/7.
Semi-Final Round: Mahan–Gallon d. Hopkins–Clark, 6/2, 6/2; Letson–Anderson d. Spring–Savage, 6/1, 6/1.
Final Round: Letson–Anderson d. Mahan–Gallong, 6/1, 6/2, 5/7, 6/4.

CONNECTICUT STATE CHAMPIONSHIP

The Country Club of New Canaan, June 29, 1920

WOMEN'S SINGLES

Semi-Final Round: Mrs. Raymond d. Mrs. Hartwell, 6/1, 6/1; Mrs. Lynch d. Miss Heaton, 6/4, 6/3.
Final Round: Mrs. Raymond d. Mrs. Lynch, 6/4, 7/5.

NEW ENGLAND CHAMPIONSHIP

The Hartford Golf Club, May 21, 1920

MEN'S SINGLES

First Round: P. C. Rogers d. D. T. Smith, 6/4, 6/2; R. Steele d. E. F. Torrey, 1/6, 10/8; 6/2; R. L. James d. J. W. Thurston, 6/2, 2/6, 6/4; L. de Turrenne d. J. M. Kane, 6/2, 6/2; H. H. Hyde d. A. H. Howe, 6/1, 6/2; R. H. Cole d. A. L. Hoskins, 6/1, 6/2; J. B. Morse d. H. Flemming, 6/1, 6/2; E. S. Chase d. A. G. Waterhouse, 6/3, 6/4; L. H. Wiley d. V. F. Hockmeyer, 6/2, 6/3; L. D. Egbert d. G. Bryan, 6/2, 4/6, 8/6; A. M. Wilder d. A. G. Norris, 6/0, 6/1; G. W. Pike d. A. M. Collens, 6/0, 6/4; H. L. Davenport d. T. E. Hapgood, 6/3, 6/3; A. W. Merriam d. S. W. Merrihew, 6/0, 6/3; W. W. Ingraham d. R. F. Leighton, 6/1, 6/4; A. Ingraham d. H. M. Wells, 6/0, 6/4; J. B. Fenno d. W. Feibleman, 6/3, 7/5; P. Roberts d. H. C. Kellogg, 6/0, 7/3; H. R. Cook d. W. T. Hooper, 6/3, 7/5; R. E. Snow d. T. E. Canfield, 6/3, 6/3; R. B. Swain d. A. Bornap, 6/0, 6/2.
Second Round: Robinson d. Rogers, 7/5, 6/3; James d. Steele, 6/3, 6/1; de Turrenne d. Hartsmark, 6/0, 6/1; Hyde d. Cole, 1/6, 6/2, 8/6; Morse d. Guinan, 6/4, 6/4; Wiley d. Chase, 6/2, 6/3; Egbert d. Rowe, 6/3, 6/3; Banks d. Grant, 6/1, 6/0; Wilder d. Swift, 6/0, 6/2; Pike d. Cossebloom, 6/3, 6/0; Merriam d. Davenport, 6/3, 6/4; Fenno d. Roberts, 6/4, 5/7, 6/3; Cook d. Allen, 6/8, 7/5, 6/3; Snow d. Snyder, 6/3, 6/3.
Third Round: James d. Robinson, 7/9, 7/5, 6/2; de Turrenne d. Hyde, 6/3, 10/8; Wiley d. Morse, 6/3, 6/4; Banks d. Egbert, 6/2, 6/1; Pike d. Wilder, 6/2, 7/5; Merriam d. Ingraham, 8/6, 6/3; Fenno d. Cook, 6/1, 6/3; Snow d. Swayne, 6/2, 6/1.
Fourth Round: de Turrenne d. James, 7/5, 6/3; Banks d. Wiley, 7/5, 6/3; Pike d. Merriam, 6/4, 6/4; Renno d. Snow, 6/4, 6/4.
Semi-Final Round: Banks d. de Turrenne, 6/1, 6/3; Pike d. Fenno, 6/1, 6/2.
Final Round: L. M. Banks d. G. W. Pike, 6/4, 6/1, 6/2.

MEN'S DOUBLES

First Round: A. M. Wilder–J. B. Morse d. L. D. Egbert–W. Feibleman, 6/2, 6/2; H. H. Hyde–L. H. Wiley d. E. F. Torrey–A. L. Hoskins, 6/3, 6/1; E. S. Chase–R. M. Snow d. G. Bryan–A. G. Waterhouse, 6/4, 6/3; G. W. Pike–H. L. Davenport d. A. W. Merrianm–R. H. Cole, 0/6, 6/3, 8/6; R. Steele–R. Swift d. W. E. Howe–H. M. Wells, 5/7, 6/2, 6/4; H. Fleming–S. Snyder d. R. B. Swain–P. Roberts, 7/5, 6/1; L. M. Banks–R. L. James d. Z. Sargent–R. E. Leighton, 6/4, 6/2.

Second Round: Hyde–Wiley d. Wilder–Morse, 6/4, 6/1; de Turrenne–Fenno d. Snow–Chase, 6/2, 7/5; Pike–Davenport d. Steele–Swift, 6/8, 7/5, 8/6; Banks–James d. Fleming–Snyder, 6/3, 7/5.

Semi-Final Round: Hyde–Wiley d. Fenno–de Turrenne, default; Pike–Davenport d. Banks–James, 6/4, 6/2.

Final Round: H. H. Hyde–L. H. Wiley d. G. W. Pike–H. L. Davenport, 6/2, 9/7, 6/4.

INVITATION TOURNAMENT

Field Club of Greenwich, July 15, 1920

MEN'S SINGLES

First Round: Watson Washburn d. Wm. Rand, Jr., 7/5, 5/7, 8/6; Dwight P. Robinson, Jr., d. C. M. Bull, Jr., default; S. H. Voshell d. Willard Botsford, 6/2, 6/2; Harold A. Throckmorton d. C. A. Major, 6/3, 6/3; W. Merrill Hall d. L. Vandeventer, 6/4, 6/2; Dean Mathey d. R. Rand, 6/0, 6/1.

Second Round: Leonard Beekman d. Allan J. Lowrey, 10/8, 6/3; L. E. Mahan d. F. T. Hunter, default; Washburn d. P. Vandeventer, 6/1, 6/4; Voshell d. Robinson, 6/1, 7/5; Throckmorton d. Hall, 6/2, 4/6, 6/4; Mathey d. Wallace Rowe, 6/0, 6/2; H. S. Parker d. A. H. Man, Jr., 6/4, 10/8; Robert LeRoy d. Wm. Rosenbaum, default.

Third Round: Beekman d. Mahan, 3/6, 6/3, 6/3; Voshell d. Washburn, 7/5, 3/6, 6/2. Throckmorton d. Mathey, 6/4, 7/5; Parker d. LeRoy, 2/6, 6/4, 6/3.

Semi-Final Round: S. H. Voshell d. Leonard Beekman, 10/8, 6/2; Harold A. Throckmorton d. H. S. Parker, 6/2, 7/5.

Final Round: Throckmorton d. Voshell, 6/4, 6/3, 6/2.

MEN'S DOUBLES

Semi-Final Round: LeRoy–Mathey d. Beekman–Hall, default; Washburn–Voshell d. Mahan–Man, 6/2, 6/2.

Final Round: Washburn–Voshell d. LeRoy–Mathey, 7/5, 2/6, 6/3, 6/2.

WOMEN'S SINGLES

Semi-Final Round: Eleanor Tennant d. Mrs. Lynch, 6/3, 6/1; Miss Ballin d. Miss Cassel, 6/0, 10/8.

Final Round: Eleanor Tennant d. Florence Ballin, 7/5, 6/1.

WOMEN'S DOUBLES

First Round: Phyllis Walsh–Katherine Force d. Mrs. De Forest Candee–Mrs. E. V. Lynch, 3/6, 6/4, 7/5; Edith Sigourney–Mrs. D. C. Mills d. Mary Heaton–Katherine Lander, 6/3, 6/3.

Second Round: Mrs. E. V. Raymond–Mrs. Frank Welty d Mrs. L G. Norris–Partner, default; Florence Ballin–Eleanor Tennant d. Katherine Force–Phyllis Walsh, 6/3, 6/4; Edith Sigourney–Mrs. D. C. Mills d. Mrs. W. H. Pritchard–Mrs. Rawson Wood, 6/2, 6/1; Edith Handy–Mrs. Robert LeRoy d. Mrs. S. H. Waring–Coroma Winne, 7/5, 6/2.

Semi-Final Round: Florence Ballin–Eleanor Tennant d. Mrs. E. V. Raymond–Mrs. Frank Welty, 6/3, 6/0; Edith Handy–Mrs. Robert LeRoy d. Edith Sigourney–Mrs. D. C. Mills, 6/4, 6/4.

Final Round: Florence Ballin–Eleanor Tennant d. Edith Handy–Mrs. Robert LeRoy, 7/5, 6/3.

OPEN TOURNAMENT

Greenwich Country Club, June 26, 1920

WOMEN'S SINGLES

Fourth Round: Mrs. Wolf d. Mrs. Wiener, 6/3, 8/6; Miss Wagner d. Miss Cassel, 6/0, 6/4; Miss Grove d. Miss Gould, 6/1, 6/0; Mrs. Raymond d. Mrs. Lynch, 6/1, 8/6.
Semi-Final Round: Miss Wagner d. Miss Wolf, 6/1, 6/2; Miss Grove d. Mrs. Raymond, 0/6, 6/4, 6/3.
Final Round: Miss Wagner d. Miss Grove, 6/0, 6/4.

WOMEN'S DOUBLES

Semi-Final Round: Miss Wagner–Miss Cassel d. Mrs. Morris–Miss Grove, 7/5, 3/6, 6/0; Mrs. Raymond–Mrs. Welty d. Mrs. Levy–Miss Reckford, 6/1, 6/2.
Final Round: Miss Wagner–Miss Cassel d. Mrs. Raymond–Mrs. Welty, 8/6, 6/4.

DELAWARE STATE CHAMPIONSHIP

Wilmington Country Club, June 21, 1920

MEN'S SINGLES

First Round: H. B. Endicott d. Ellis A. Gimble, Jr., 6/1, 6/8, 6/4; P. A. Hutcheson d. ———, default; Tevis Martin d. Joseph M. Hoopes, default; Wallace Johnson d. Marshall Vanneman, 6/1, 6/4; Wm. F. Campbell d. Morris Duane, 5/7, 10/8, 6/4; Norbert Fell d. Frederick Strawbridge, 6/3, 6/3; J. A. Horty d. H. W. May, 6/4, 6/4; Daniel Kiefer, Jr., d. C. S. Lynch, default; Wallace J. Bates d. Joseph Oldhausen, default; L. Harry Richards, Jr., d. A. J. Batty, 6/1, 6/2; Andrew Morgan d. W. A. Ryan, 6/0, 6/1; Edmund Levy d. Lammot Du Pont, 6/3, 6/4; Stanley Pearson d. R. B. Ingram, 6/0, 6/0; Thos. L. Stirling d. Carl Fischer, default; W. S. Carpenter, Jr., d. F. I. Walls, 6/2, 6/2; T. D. Gratz d. E. W. French, 6/1, 6/4; C. C. Jones d. Coleman S. Mills, 6/4, 6/4; Dr. Robert J. Klein d. Geo. R. Powell, default; Spice Hall d. H. T. Munn, 6/1, 6/2; Paul W. Gibbons d. R. L. James, default; Wm. D. Hoopes d. Edmund Thayer, default; Paul Vanneman d. John M. Clarke, 6/1, 8/10, 6/4; Edward Cassard d. Ehret Howell, 7/5, 6/4; Albert Cross d. L. A. de Cazenove, Jr., 6/3, 6/3; Thos. W. Harris, Jr., d. John B. Jessup, 7/5, 7/5; J. G. Kerrigan d. C. H. Beard, default; Alexander D. Thayer, Jr., d. Horace L. Hayday, 6/4, 6/2; Leon de Turenne d. W. P. Johnston, 6/1, 6/1; Eric Wood d. Albert B. Mills, default; Dean Mathey d. E. N. Edwards, default.
Second Round: Tevis Martin d. P. A. Hutcheson, 1/6, 6/3, 6/3; Johnson d. Campbell, 6/1, 6/2; Horty d. Fell, 10/8, 6/3; W. J. Bates d. D. Kiefer, Jr., 6/0, 6/2; Morgan d. Richards, 6/3, 6/4; Pearson d. Levy, 6/4, 6/2; Carpenter d. T. L. Stirling, 6/0, 6/4; Gratz d. Jones, 4/6, 6/1, 6/1; Hall d. Klein, 6/4, 7/5; P. W. Gibbons d. W. D. Hoopes, 6/2, 6/0; Vanneman d. Cassard, 6/3, 10/8; Harris d. Cross, 6/3, 6/4; Thayer d. J. G. Kerrigan, 6/0, 6/3; de Turenne d. Eric Wood, 6/2, 6/2.
Third Round: Martin d. Endicott, 2/6, 6/1, 6/1; Johnson d. Horty, 6/1, 6/0; Bates d. Morgan, 7/5, 7/5; Pearson d. Carpenter, 6/3, 6/2; Gratz d. Hall, 6/3, 6/3; Vanneman d. Gibbons, 6/3, 2/6, 6/3; Thayer d. Harris, 6/1, 6/1; Mathey d. de Turrenne, 10/8, 6/3.
Fourth Round: Johnson d. Martin, 6/0, 6/1; Pearson d. Bates, 7/5, 6/4; Vanneman d. Gratz, default; Mathey d. Thayer, 6/1, 6/3.
Semi-Final Round: Johnson d. Pearson, 6/2, 6/4; Mathey d. Vanneman, 6/3, 6/2.
Final Round: Dean Mathey d. Wallace F. Johnson, 6/4, 6/4, 1/6, 6/4.

MEN'S DOUBLES

First Round: W. P. Johnston–T. W. Harris, Jr., d. S. Hall–Frederick Strawbridge, 3/6, 7/5, 6/0; E. Howell–J. N. Vanneman d. P. J. Nowland–J. B. Jessup, 6/3, 6/2; Jos. T. Thayer–Alex D. Thayer d. C. Sheward–Wm. Laird, 6/0, 6/1; L. de Turenne–Morris Duane d. Edw. Cassard–Tevis Martin, 6/1, 7/5; Norbert Fell–P. A. Hutcheson d. John Packard–J. S. Coleman, 6/4, 6/8, 6/2; P. W. Gibbons–Geo. N. Powell d. C. C. Jones–L. H. Richards, Jr., 6/4, 6/2; W. F. Johnson–Stanley Pearson d. Dean Mathey–Carl Fischer, 8/6, 6/3; E. W. French–T. D. Gratz d. Steele–Huff, 6/1, 6/4; W. D. Hoopes–T. S. Evans d. H. B. Endicott–Partner,

default; Paul Vanneman–L. A. de Cazenove, Jr., d. Thos. L. Stirling–H. C. Mode, 6/0, 6/2; L. du Pont–W. S. Carpenter, Jr., d. H. T. Munn–R. Ingram, 6/4, 6/2; J. A. Horty–Andrew Morgan d. S. Clarke–Jos. Oldhausen, default.

Second Round: Ed. Levy–W. J. Bates d. E. A. Gimble, Jr.–J. G. Kerrigan, 6/2, 6/3; Howell –Vanneman d. Johnston–Harris, 6/1, 6/2; Thayer–Thayer d. de Turenne–Duane, 6/1, 6/2; Gibbons–Powell d. Fell–Hutcheson, 6/4, 4/6, 6/2; Johnson–Pearson d. French–Gratz 6/0, 6/1; Hoopes–Evans d. Vanneman –de Cazenove, default; Horty–Morgan d. du Pont–Carpenter, 9/7, 6/3; Keifer–Smolens d. Eric Wood–Wentz, default.

Third Round: Levy–Bates d. Howell–Vanneman, 7/5, 6/2; Thayer–Thayer d. Gibbons–Powell, 6/1, 6/1; Johnson–Pearson d. Hoopes–Evans, default; Horty–Morgan, d. Keifer–Smolens, default.

Semi-Final Round: Thayer–Thayer d. Levy–Bates, 4/6, 7/5, 9/7; Johnson–Pearson d. Horty–Morgan, 6/0, 6/1.

Final Round: W. F. Johnson–Stanley Pearson d. J. T. Thayer–A. D. Thayer, 6/3, 3/6, 2/6, 6/3, 9/7.

DELAWARE STATE CHAMPIONSHIP

Wilmington Country Club, June 7, 1920

WOMEN'S SINGLES

Third Round: Miss Zinderstein d. Miss Sigourney, 6/3, 6/2; Mrs. Mills d. Mrs. Harvey, 7/5, 7/5; Miss Walsh d. Mrs. Huff, 5/7, 8/6, 6/3; Miss Bancroft d. Miss Wiener, 6/2, 6/3.

Semi-Final Round: Miss Zinderstein d. Mrs. Mills, 6/3, 6/0; Miss Walsh d. Miss Bancroft, 7/5, 3/6, 6/4.

Final Round: Marion H. Zinderstein d. Phyllis Walsh, 6/3, 6/1.

Challenge Round: M. Zinderstein d. Anne B. Townsend, 6/1, 7/5.

CHAMPIONSHIP OF FLORIDA

Palm Beach, February 23 and following days

MEN'S SINGLES

First Round: S. W. Merrihew d. Ogden Phipps, 6/2, 6/2; R. T. Shriver d. T. D. Gratz 14/12, 6/3; Sidney Thayer d. E. F. Torrey, 6/0, 6/2; G. S. Bryan d. G. F. Suldberger, 6/3, 6/3; R. L. James d. W. H. Shriver, 6/1. 6/2.

Second Round: I. Kumagae d. E. E. Wise, 6/2, 6/2; J. Henderson d. Dr. L. Housman, 6/2, 6/2; J. Calder, Jr., d. W. F. Snyder, Jr., 9/7, 6/4; Capt. A. Gore d. F. C. Inman, 6/1, 6/1; C. A. Major d. H. C. Sonne, 6/3, 6/2; F. C. de Rham d. R. Wanamaker, 2nd, 6/2, 6/1; S. Kashio d. S. W. Merrihew, 6/1, 6/2; S. Thayer d. R. T. Shriver, 6/0, 6/0; H. L. James d. G. S. Bryan, 6/1, 6/4; Dr. W. McKibben d. F. Humphreys, default; C. Biddle d. H. B. Chase, 6/1, 6/2; M. Goldman d. M. Vernon, 6/4, 6/2; D. B. McLaury d. F. T. Frelinghuysen, default; R. L. Baggs d. G. Drexel Biddle, 6/3, 9/7; C. Coulter d. Beals Wright, default; R. R. Coffin d. F. Fox, default.

Third Round: I. Kumagae d. J. Hennessey, 6/4, 6/1; Capt. A. Gore d. J. Calder, Jr., 7/5, 6/4; C. A. Major d. P. C. de Rham, 8/6, 6/1; S. Kashio d. S. Thayer, 6/1, 6/1; R. L. James d. Dr. W. McKibben, 6/2, 6/2; C. Biddle d. M. Goldman, 6/3, 6/2; R. L. Baggs, d. D. B. McLaury, 6/0, 6/1; G. R. Coffin d. C. Coulter, 6/4, 6/2.

Fourth Round: I. Kumagae d. Capt. A. Gore, 6/1, 6/1; S. Kashio d. C. A. Major, 8/6, 4/6, 6/4; C. Biddle d. R. L. James, 6/0, 6/0; R. L. Baggs d. R. R. Coffin, 6/8, 6/2, 8/6.

Semi-Final Round: I, Kumagae d. S. Kashio, 4/6, 6/0, 6/2; C. Biddle d. R. L. Baggs, 6/1, 6/3.

Final Round: I. Kumagae d. C. Biddle, 6/2, 8/6, 6/3.

MEN'S DOUBLES

First Round: R. L. James–R. L. Baggs d. S. W. Merrihew–G. D. Biddle, 6/1, 6/3; Capt. A. Gore–J. Marcus d. E. Stewart–C. Jewett, 6/1, 6/0; J. Hennessey–J. Caulder d. W. Wood–F. Humphreys, 6/0, 6/3; E. W. Leonard–F. de Rham d. C. A. Major–M. Vernon, 6/3, 7/9, 7/5.

Second Round: R. G. Shriver-W. H. Shriver d. F. T. Frelinghuysen-D. Dilworth, 9/7. 6/4; C. Coulter-H. C. Sonne d. G. S. Bryan-E. E. Wise, 6/1, 6/1; C. Biddle-B. C. Wright d. Dr. W. McKibben-T. D. Gratz, default; Capt. A. Gore-J. Marcus d. R. L. James-R. L. Baggs, 3/6, 6/4, 6/1; J. Hennessey-J. Caulder, Jr., d. E. W. Leonard-S. D. de Rham, 6/4, 6/2; S. Thayer-M. Goldman d. G. Kingsland-B. Buckwalter, 6/1, 6/3; G. Douglas-F. C. Inman d. W. P. Snyder, Jr.-R. Wanamaker, Jr., 6/2, 6/2; I. Kumagae-S. Kashio d. Dr. L. Hausman-G. F. Sulzberger, 6/0, 6/3.

Third Round: R. T. Shriver-W. H. Shriver d. C. Coulter-H. C. Sonne, default; C. Biddle-B. C. Wright d. Capt. A. Gore-J. Marcus, 5/7, 6/2, 6/1; J. Hennessey-J. Caulder, Jr., d. S. Thayer-M. Goldman, 7/5, 7/5; I. Kumagae-S. Kashio d. G. Douglas-F. C. Inman, 6/3, 6/3.

Semi-Final Round: C. Biddle-B. C. Wright d. R. T. Shriver-W. H. Shriver, 7/5, 6/1; I. Kumagae-S. Kahio d. J. Hennessey-J. Caulder, Jr., 6/0, 6/0.

Final Round: I. Kumagae-S. Kashio d. C. Biddle-B. C. Wright, 3/6, 6/2, 6/0, 6/3.

WOMEN'S SINGLES

First Round: P. Walsh d. E. Pierson, 6/0, 6/1; P. R. Dawson d. K. E. Force, 1/6, 6/1, 6/3; Mrs. F. Singer d. Mrs. H. V. O'Brien, 6/4, 6/3; Louise Witherby d. Mrs. A. M. Sidenberg, 8/6, 6/3; Mrs. R. L. Wood d. V. Rice, 6/0, 6/1.

Second Round: P. Walsh d. N. Mulqueen, 6/4, 6/2; Mrs. F. Singer d. P. R. Dawson, 6/1. 6/1; Mrs. R. L. Wood d. Louise Witherby, 6/2, 6/2; Mrs. Wm. Waller, Jr., d. L. Ganz, 6/2, 6/3.

Semi-Final Round: P. Walsh d. Mrs. F. Singer, 6/3, 8/6; Mrs. R. L. Wood d. Mrs. Wm. Waller, 6/2, 6/0.

Final Round: Phyllis Walsh d. Mrs. R. L. Wood, 6/1, 6/2.

WOMEN'S DOUBLES

First Round: P. Walsh-K. E. Force d. Mrs. H. B. O'Brien-Mrs. Wm. Waller, 6/4, 6/0; Mrs. I. Schlichter-G. Ehret d. Hon. Mrs. F. Guest-P. Thayer, 6/1, 6/2; Mrs. R. L. Wood-Mrs. F. Singer d. Mrs. J. F. Phipps-Mrs. Q. A. Shaw, 6/1, 6/2.

Second Round: C. Roberson-L. Witherby d. E. Rosenthal-Mrs. E. Byfield, 6/4, 6/0; P. Walsh-K. E. Force d. Mrs. A. M. Sidenberg-P. R. Dawson, 4/6, 6/1, 6/4; Mrs. R. L. Wood-Mrs. F. Singer d. Mrs. I. Schlichter-G. Ehret, 6/3, 6/2; Mrs. H. Brokaw-Mrs. F. de Rham d. E. Pierson-F. Rice, 8/6, 6/2.

Semi-Final Round: P. Walsh-K. E. Force d. O. Robberson-L. Witherby, 6/0, 6/2: Mrs. R. L. Wood-Mrs. F. Singer d. Mrs. H. Brokaw-Mrs. F. deRham, 6/1, 6/1.

Final Round: Phyllis Walsh-Katherine E. Force d. Mrs. R. L. Wood-Mrs. F. Singes, 6/4, 3/6, 6/2.

PUBLIC COURTS CHAMPIONSHIP OF FLORIDA

Florida Public Courts Tennis Association, December 17, 1920

MEN'S SINGLES

Third Round: Hirschberg d. L. Mack, 6/1, 6/0, 6/1; Blitch d. Williams, 6/2, 0/6, 6/3, 3/6, 6/4; Mattox d. Yenawine, 1/6, 2/6, 6/3, 6/0; Rose d. Houswood, 6/1, 3/6, 6/0, 6/3.

Semi-Final Round: Hirschberg d. L. Blitch, 6/1, 6/2, 6/3; Rose d. B. Mattox, 6/2, 6/1, 6/4.

Final Round: C. S. Rose d. M. R. Hirschberg, 10/8, 6/8, 9/7, 3/6, 6/2.

MEN'S DOUBLES

Semi-Final Round: Geo. Yenawine-L. Blitch d. Williams-O'Rourke, 6/4, 6/3; C. S. Rose-Mattox d. L. C. Rose-Wellington, 6/3, 6/3.

Final Round: C. S. Rose-B. Mattox d. Geo. Yenawine-L. Blitch, 8/6, 6/8, 6/8, 6/4, 6/2.

WOMEN'S SINGLES

Semi-Final Round: Rita Chambers d. Bertha Jacobs, 6/0, 6/0; Marion Hopkins d. Dot Zacharias, 6/4, 6/0.

Final Round: Miss Chambers d. Miss Hopkins, 6/2, 6/1.

OPEN CHAMPIONSHIP OF THE STATE OF GEORGIA

Atlanta Athletic Club, August 9, 1920

MEN'S SINGLES

First Round: Stewart Harris d. R. S. Fleet, 6/1, 6/2; N. H. Giles d. C. Lupton, default, E. V. Carter, Jr., d. R. H. S. Livingston, 6/1, 6/0; H. P. Withington d. R. W. Courts, 6/4, 6/4; W. L. Carey d. Roff Sims, Jr., 2/6, 6/3, 7/5; E. S. Mansfield d. J. J. Simpson, Jr., 6/3, 3/6, 6/3; F. C. Owens d. G. P. Howard, 6/3, 6/1; B. Jones d. ——— ———, bye; Harry Hallman d. Chas. L. Green, default; J. D. Hunt d. C. S. Gardner, 6/0, 6/0; J. B. Buckworth d. B. Jones, default; W. W. Quillman d. L. A. Bell, 6/2, 6/4; Jack Mooney d. Geo. C. Meyer, 8/6, 6/3; T. M. Wilson d. Harry Snellings, default; Edward Clerk d. ——— ———, bye; C. Y. Smith d. ——— ———, bye.

Second Round: Harris d. Giles, default; Carter d. Withington, 6/3, 6/0; Mansfield d. Carey, 7/5, 6/2; Owens d. Jones, default; Hunt d. Hallman, 6/0, 6/2; Quillian d. Buckworth, 6/4, 6/3; Mooney d. Wilson, 7/5, 6/2; Smith d. Clerk, 6/0, 6/1.

Third Round: Carter d. Harris, 6/2, 6/2; Owens d. Mansfield, 6/1, 6/4; Hunt d. Quillian, 6/1, 6/2; Smith d. Mooney, 6/1, 6/3.

Semi-Final Round: Owens d. Carter, 6/3, 6/4; Smith d. Hunt, 6/3, 6/3.

Final Round: C. Y. Smith d. Frank C. Owens, 5/7, 6/1, 6/0, 6/1

MEN'S DOUBLES

First Round: B. M. Grant–Nat. Thornton d. R. W. Courts–Harry Hallman, 6/3, 6/2; E. V. Carter, Jr.,–J. K. Orr, Jr., d. Edward Clerk–R. H. S. Livingston, 6/0, 6/2; R. S. Fleet–C. S. Gardner d. ——— ———, bye; Frank Owens–Stewart Harris d. ——— ———, bye; W. W. Quillian–W. L. Carey d. J. D. Hunt–Ben Ragsdale, default; Geo. C. Meyer–Jack Mooney d. T. M. Wilson–M. D. Berrien, 6/1, 6/2; C. Y. Smith–E. S. Mansfield d. ——— ———, bye; J. J. Simpson, Jr.–L. A. Bell d. ——— ———, bye.

Second Round: Carter–Orr d. Grant–Thornton, 13/11, 6/0; Owens–Harris d. Fleet–Gardner, 6/2, 2/6, 6/2; Meyer–Mooney d. Quillian–Carey, 6/4, 3/6, 6/3; Smith–Mansfield d. Simpson–Bell, 6/1, 6/1.

Semi-Final Round: Carter–Orr d. Owens–Harris, 6/4, 6/3; Smith–Mansfield d. Meyer–Mooney, 6/1, 6/2.

Final Round: Smith–Mansfield d. Carter–Orr, 6/3, 9/11, 1/6, 8/6, 6/2.

SOUTHERN INTERCOLLEGIATE ATHLETIC ASSOCIATION CHAMPIONSHIP

Georgia School of Technology (Held at East Lake Country Club) May 13, 1920

MEN'S SINGLES

First Round: C. E. Granger d. J. J. Morse, 8/6, 6/2; T. B. Zerfoss d. T. W. Hawkins, 6/4, 3/6, 6/3; McGregor Smith d. M. J. Black, 5/7, 6/4, 6/2; Orton Blake d. S. G. Bailey, 3/6, 6/0, 6/2; J. B. Keeble d. J. H. Monroe, 13/11, 6/4; McNeil Dunright d. E. A. Taylor, 6/1, 6/1; R. A. Johnston d. C. W. Schumacker, 2/6, 6/1, 6/1; J. B. Fitzgerald d. T. H. Spence, 6/2, 6/4.

Second Round: C. E. Granger d. T. B. Zerfoss, 6/2, 6/1; Orton Blake d. McGregor Smith, 6/3, 6/4; McNeil Dunright d. J. B. Keeble, 6/4, 6/4; J. B. Fitzgerald d. R. A. Johnston, 6/2, 8/6.

Semi-Final Round: C. E. Granger d. Orton Blake, 7/5, 6/0; McNeil Dunright d. J. B. Fitzgerald, 6/3, 6/3.

Final Round: C. E. Granger d. McNeil Dunright, 6/4, 6/4.

MEN'S DOUBLES

First Round: E. J. Williamson–R. A. Johnston d. J. B. Fitzgerald–J. M. Black, 10/8, 11/9; McNeil Dunright–C. E. Granger d. E. J. Williamson–R. A. Johnston, 6/3, 6/3; T. B. Zerfoss–J. B. Keegle d. McGregor Smith–E. A. Taylor, 6/1, 4/6, 6/1; J. J. Morse–J. M. Monroe d. J. H. Price–W. C. Johnson, 6/1, 6/1; T. H. Spence–T. W. Hawkins d. J. B. Lawrie–P. W. Tachudy, 4/6, 6/3, 6/2.

Semi-Final Round: McNeil Dunright–C. E. Granger d. T. H. Spence–T. W. Hawkins, 6/2, 6/2; J. J. Morse–J. H. Monroe d. J. B. Keegle–T. B. Zerfoss, 6/1, 2/6, 6/4.

Final Round: McNeil Dunright–C. E. Granger d. J. J. Morse–J. H. Monroe, 6/0, 6/3, 6/1.

1. Miss Mary K. Voorhees, Illinois State Champion. 2. Lucian E. Williams, Illinois State Champion. 3. Wray Brown, St. Louis. 4. Walter Wesbrook, Western Conference Champion. 5. Miss Emily Scully (left) and Miss Marion Leighton (right) Illinois State Women's Double Champions. 6. R. F. Woods, Treasurer Western Lawn Tennis Association.

IDAHO CHAMPIONSHIP

Boise Y. M. C. A., June 28, 1920

MEN'S SINGLES

Second Round: Beker d. Gallet, 6/1, 6/3; Bliss d. Cunningham, 6/3, 6/3; Blaine d. Downs, 6/3, 6/1; Elan d. Almond, 6/2, 6/2; Sheppard d. Waters, 6/3, 6/2; Wyman d. Mickelwaite, 9/7, 6/3; Koppel d. Priest, 0/0, 0/0; Purton d. Gartner, default.

Third Round: Bliss d. Becker, 6/3, 6/1; Blaine d. Elan, 6/2, 6/3; Waters d. Wyman, 7/5, 3/6, 6/3; Purton d. Koppel, 6/4, 6/1.

Semi-Final Round: Blaine d. Bliss, 5/7, 6/2, 4/6, 6/2, 6/2; Waters d. Purton, 6/4, 6/1.

Final Round: Waters d. Blaine, 3/6, 6/3, 6/3, 6/1.

MEN'S DOUBLES

First Round: Bliss–Knox d. ——— ———, bye; Priest–Wyman d. ——— ———, bye; Gahan–Peterson d. ——— ———, bye; Blaine–Downs d. Morris–Waters, default; Mickelwaite–Sheppard d. Almond–Pilblad, 6/1, 1/6, 6/2; Huff–Becker d. ——— ———, bye; Cunningham–Elan d. ——— ———, bye; Koppel–Pearlman d. ——— ———, bye.

Second Round: Bliss–Knox d. Priest–Wyman, default; Blaine–Downs d. Gahan–Peterson, 0/0, 0/0; Mickelwaite–Sheppard d. Huff–Becker, 6/3, 6/4; Cunningham–Elan d. Koppel–Pearlman, default.

Semi-Final Round: Blaine–Downs d. Bliss–Knox, 11/9, 2/6, 6/2, 6/4; Cunningham–Elan d. Mickelwaite–Sheppard, 1/6, 6/3, 7/5, 6/4.

Final Round: Cunningham–Elam d. Blaine–Downs, 2/6, 6/3, 6/3, 7/9, 7/5.

ILLINOIS STATE CHAMPIONSHIP

Chicago Tennis Club, August 7-15, 1920

MEN'S SINGLES

Third Round: Richards d. Harris, 6/1, 7/5; Willman d. Schiff, 6/2, 2/6, 6/2; Boyden d. A. L. Klewer, 6/0, 6/0; R. Burdick d. Raeder, 7/5, 6/3; Williams d. Hamilton, default; Haase d. Hill, 7/5, 6/3; Herd d. Chiu, 6/2, 6/4; Shaw d. Adler, 9/7, 6/2, 3/6; Anderson d. Miller, default; Hayes d. Uchiyama, 6/0, 6/4; Washburn d. Magnussen, 6/3, 6/2; Weber d. McLaughlin, 6/4, 6/2; Hubbell d. Walton, 6/0, 6/0; Helm d. Harris, 6/1, 6/0; Ingersol d. Fabrice, 6/1, 8/6; Squair d. Day, 6/0, 6/2.

Fourth Round: Richards d. Willman, 6/0, 6/1; Boyden d. Burdick, 6/8, 6/3, 6/1; Williams d. Haase, default; Herd d. Shaw, 6/1, 6/2; Hayes d. Anderson, 6/1, 6/1; Washburn d. Weber, 6/4, 1/6, 6/3; Hubbell d. Helm, 6/0, 6/2; Squair d. Ingersol, 6/0, 6/0.

Fifth Round: Richards d. Boyden, 6/1, 6/2; Herd d. Williams, 6/4, 6/4; Hayes d. Washburn, 6/1, 6/1; Squair d. Hubbell, 6/4, 6/3.

Semi-Final Round: Richards d. Herd, 6/4, 6/4; Hayes d. Squair, 6/2, 6/3, 6/1.

Final Round: Richards d. Hayes, 6/1, 4/6, 6/2, 6/1.

MEN'S DOUBLES

First Round: R. L. Van Arsdale–H. S. Knox d. J. C. Johnson–Harry Turvey, 6/2, 6/2; Arthur Russett–Ralph Billings d. H. Ingersoll–W. McKim, 6/3, 2/6, 6/3; Frank Winston–Fletcher Seymour d. Alger Rosewade–Leo. J. Lunn, 6/1, 6/1.

Second Round: Jack Harris–B. Keeley d. R. C. Harris–L. C. Nutter, 4/6, 6/1, 7/5; Vincent Richards–Luke Williams d. S. G. Burkland–A. G. Stanton, 6/0, 6/2; Walter T. Mayes–R. H. Burdick d. H. Hultman–H. G. Magnussen, 6/2, 6/1; Preston Boyden–Lawrence Callahan; d. Van Arsdale–Knox, 6/1, 3/6, 6/1; Clifton B. Herd–Jerry Weber d. Russett–Billings, default; Arthur Hubbell–A. W. Shaw d. Winston–Seymour, 6/2, 6/3; Geo. J. O'Connell–W. D. Washburn d. Hill–Day, 6/4, 6/3; H. McLoughlin–H. Fox d. Sam Fogelson–A. Frankenstein, 6/1, 6/2; Hayes–Burdick d. H. G. Schiff–Harold Forster, default.

Third Round: Richards–Williams d. J. Harris–Keeley, 6/1, 6/1; Herd–Weber d. Boyden–Callahan, 6/2, 3/6, 6/2; Hayes–Burdick d. Hubbell–Shaw, default; O'Connell–Washburn d. McLaughlin–Fox, 7/5, 6/3.

Semi-Final Round: Richards–Williams d. Herd–Weber, 4/6, 6/2, 6/4, 6/4; Hayes–Burdick d. O'Connell–Washburn, 6/0, 6/2, 6/1.

Final Round: Hayes–Burdick d. Richards–Williams, 6/3, 6/3, 6/2.

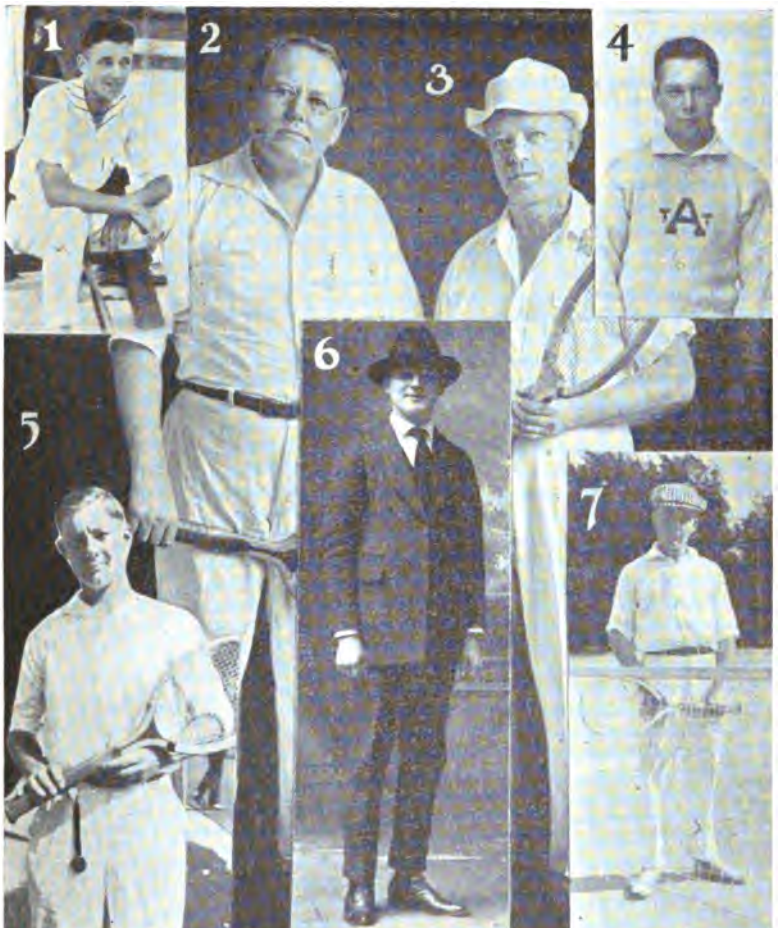

1. Allan Wylie, Chicago Tennis Asso. Closed Doubles Champion. 2, 3. E. E. Carr, and G. F. Forbish, Chicago Veteran's Doubles Champions. 4. Jimmie Webber, Chicago City Doubles Champion with Lucien Williams. 5. George Lott, 1920 Boy's Champion Chicago District. 6. Lewis C. Maser, V. P. Chicago L. T. A. 7. Bradley Guyton, Runner-up, Chicago Junior Championship.

ILLINOIS STATE CHAMPIONSHIP

Edgewater Beach Tennis Club, September 2, 1920

WOMEN'S SINGLES

First Round: Mary K. Voorhees d. Mrs. N. Wiegel, 6/1, 6/3; M. Anderson d. Elizabeth Klotz, 6/0, 4/6, 3/0, default; Eleanor Bell d. Eleanor Bailey, 6/2, 7/5; Mrs. Emmons Blaine, Jr., d. Mrs. Paul Winslow, 6/3, 7/5; Mrs. A. G. Santer d. Lean Lewis, 6/2, 6/1.

Second Round: Mary K. Voorhees d. Ann Sughra, 6/2, 6/1; Helen Wells d. Mrs. Mary Bailey, 6/1, 6/0; M. Santer d. ——— ———, default; Eloise Wilset d. Ione Allen, 6/2, 6/1; Mable Larson d. ——— ———, default; Vorsila Mican d. Edith Warner, 6/1, 7/5; Germain Guiott d. Fay Turpin, 8/6, 4/6, 6/0; Katherine Waldo d. M. Anderson, 6/1, 6/2; Miss Dailey d. Eleanor Bell, default; Marion Leighton d. Lillian Schroeder, 6/1, 6/1; Mrs. Blaine d. Mrs. A. G. Santer, 6/0, 6/2; Marie Qualey d. Sarah Moulding, 6/4, 4/6, 10/8; Mrs. M. MacNeill d. Mrs. W. E. Suder, 6/0, 6/0; Emily Scully d. Mrs. Geo. Fargo, 6/1, 6/1; Mrs. Armand Schlesinger d. Mrs. Leona Trimble, 6/1, 6/1; D. Prindiville d. E. Anderson, 6/4, 7/5.

Third Round: Miss Voorhees d. Miss Wells, 6/4, 7/5; Miss Wilsey d. Mrs Santer, 5/7,. 6/2, 6/2; Miss Mican d. Miss Larson, 6/3, 6/3; Miss Waldo d. Miss Guiott, 6/1, 6/1; Miss Leighton d. Miss Dailey, 6/2, 6/2; Miss Qualey d. Mrs. Blaine, 6/4, 6/2; Miss Scully d. Mrs. MacNeill, 7/5, 2/6, 6/2; Mrs. Schlesinger d. Miss Prindiville, 6/3, default.

Fourth Round: Voorhees d. Miss Wilsey, 6/1, 6/2; Miss Waldo d. Miss Mican, 6/2, 6/1; Miss Leighton d. Miss Qualey, 5/7, 8/6, 7/5; Miss Scully d. Mrs. Schlesinger, 6/4, 6/3.

Semi-Final Round: Miss Voorhees d. Miss Waldo, 8/6, 1/6, 6/4; Miss Leighton d. Miss Scully, 6/3, 6/4.

Final Round: Miss Voorhees d. Miss Leighton, 6/4, 7/5.

WOMEN'S DOUBLES

First Round: V. Mican–M. Qualey d. D. Prindiville–Mrs. H. Wiegel, 6/4, 6/2; M. Larson–E. Warner d. S. Moulding–E. Bell, 6/1, 6/4; Mrs. M. McNeill–K. Waldo d. Mrs. A. G. Santer–Mrs. A. J. Colewell, 6/1, 6/2; M. Santer–C. Michaels d. D. Magie–D. Klotz, 6/0, 6/4; M. K. Voorhees–G. Guiott d. Mrs. R. Bentley–E. Fargo, 6/1, 6/2; Mrs. E. Blain–L. Schroeder d. Mrs. M. Dailey–E. Wilsey, 6/2, 6/3; M. Leighton–E. Scully d. M. Anderson–A. Sughra, default; Mrs. H. Wells–Mrs. A. Schlesinger d. Mrs. L. Lewis–Mrs. L. Trimble, 6/1, 6/3.

Second Round: V. Mican–M. Qualey d. M. Larson–E. Warner, default; Mrs. M. McNeill–K. Waldo d. M. Santer–C. Michaels, 6/0, 6/1; M. K. Voorhees–G. Guiott d. Mrs. E. Blaine–L. Schroeder, 6/4, 6/4; M. Leighton–E. Scully d. Mrs. H. Wells–Mrs. A. Schlesinger, 6/4, 6/4.

Semi-Final Round: Miss Mican–Miss Qualey d. Mrs. MacNeill–Miss Waldo, 7/5, 4/6, 6/4; Miss Leighton–Miss Scully d. Miss Voorhees–Miss Guiott, 6/4, 6/2.

Final Round: Miss Leighton–Miss Scully d. Miss Mican–Miss Qualey, 6/3, 6/3.

TENNIS IN THE MIDDLE WEST

Tennis in the middle west was particularly active during the 1920 season. In all the State, City, and local tournaments the entries were large and the class of play exceeded that of previous years. Much interest was manifested in the Men's National Clay Court held in Chicago, the Women's National Clay Court held in Detroit, and the National City Doubles held in Cleveland. These tournaments served to stimulate the game in the respective cities. The National City Doubles was an innovation and proved successful the first season, as well as the Inter-City team matches among Detroit, Cleveland, Cincinnati, Indianapolis and Chicago.

Although the new plan of organization for the " Sections " is but a year old, the " Western " increased its membership of clubs to seventy-three, and the " Missouri Valley " in like proportion. The Hamilton Club in southern Ohio, clubs in Muskegon, Mich., St. Paul and Milwaukee are all preparing for a " greater season."

The various tennis associations were very active and contributed a large part to the success of the year.

The Chicago Tennis Association closed its seventh and most successful season. It now comprises thirty-two clubs, and besides its successful handling of the various tournaments coming under its supervision, it has done commendable work through the Junior Development Committee, in the tennis progress of the juniors, and in the High School championships.

The Chicago Chapter of National Tennis Umpires has been striving for the highest efficiency and we believe stands second to none in the country.

A bright spot in the latter part of the season was the exhibition given by a portion of the Davis Cup team in several mid-west tennis centers. Another important feature was the marked improvement of several juniors; among whom may be mentioned John Hennessey and Fritz Bastian of Indianapolis, Walter Wesbrook of Detroit, Henry Norton of Milwaukee, Irving Kuhler, Jr., of Cincinnati, Wray Brown of St. Louis, Preston Boyden of Winnetka, Ill., and several in Chicago.

Optimism prevails everywhere for the tennis future of the middle west.

VETERANS' CHAMPIONSHIP

Chicago Tennis Club, August 3, 1920

MEN'S SINGLES

First Round: F. G. Wilber d. C. E. Oehler, 6/0, 6/3; O. F. Guyton d. S. F. Tuckerman, 6/0, 6/2; J. P. Forbrich d. Dr. R. J. C. Hamilton, 7/5, 7/5; L. J. Lunn d. G. F. McConnell, 6/1, 6/1.

Second Round: G. W. Byington d. C. C. Chase, 6/1, 6/1; S. M. Singleton d. ———— ————, default; Wilber d. F. C. Dennett, 6/4, 6/0; Guyton d. Forbrich, default; R. P. Burton d. F. A. Butterworth, default; Lunn d. H. M. Lienau, 6/3, 6/1; Rev. J. W. Rogers d. ————, default; Rev. E. E. Carr d. Dr. M. T. Whipple, 6/0, 6/2.

Third Round: Byington d. Singleton, 6/2, 6/1; Guyton d. ————, default; Burton d. Lunn, 6/1, 6/0; Carr d. Rogers, 6/0, 6/1.

Semi-Final Round: Guyton d. Byington, 2/6, 6/3, 7/5; Carr d. Burton, 11/9, 7/5.

Final Round: Guyton d. Carr, 7/5, 8/6.

MEN'S DOUBLES

First Round: Byington–Lunn d. Hamilton–Rogers, 6/3, 6/2; Carr–Forbrich d. Guyton–Whipple, 4/6, 8/6, 11/9.

Semi-Final Round: Burton–Wilbar d. Byington–Lunn, 6/3, 6/4; Carr–Forbrich d. Oehler–Chase, 6/3, 6/1.

Final Round: Carr–Forbrich d. Burton–Wilbar, 6/3, 6/3.

SOUTH PARK OPEN TOURNAMENT

Western L. T. Association, September 11, 1920

MEN'S SINGLES

Third Round: H. Forster d. Ingersoll, 6/4, 1/6, 10/8; H. D. Warner d ———— ————, default; McCaskey d. J. Thelan, 6/1, 6/3; R. Rice d. Mr. Kaiser, 6/8, 6/3, 6/3; P. Segal d. L. Murphy, 6/4, 6/2; J. F. Day d. Rybiek, 6/0, 6/0; J. Rolley d. W. Kallis, 6/2, 6/3; A. W. Shaw d. R. Graves, 6/1, 6/2; H. Vories d. O. F. Guyton, 8-6, 6/3; Leavitt d. Kellner, 6/2, 6/4; Smidl d. Merritt, 8/6, 1/6, 6/1; Wylie d. Holbrook, 6/2, 6/2; Hubbell d. Baughn, 6/0, 6/0; S. Drake d. Fowler, 6/4, 2/6, 6/2; Nath d. Pinney, 6/3, 6/4; R. Billings d. Denny, 6/2, 6/4.

Fourth Round: Forster d. Warner, 6/4, 6/4; Rice d. McCaskey, 6/4, 6/0; Day d. Segal, 6/2, 6/3; Rolley d. Shaw, 8/6, 5/7, 6/4; Leavitt d. Vories, 3/6, 6/4, 6/4; Wylie d. Smidl, default; Hubbell d. Drake, 6/1, 6/3; Nath d. Billings, 3/6, 6/4, 6/1.

Fifth Round: Forster d. Rice, 7/5, 3/6, 6/4; Day d. Rolley, 6/4, 6/3; Wylie d. Leavitt, 6/2, 6/2; Hubbell d. Nath, default.

Semi-Final Round: Day d. Forster, 6/3, 6/4, 6/2; Hubbell d. Wylie, 7/5, 6/4, 6/2.

Final Round: Hubbell d. Day, 6/4, 6/4, 6/1.

MEN'S DOUBLES

Third Round: Shaw–Vories d. Gayton–Gayton, 6/1, 5/7, 9/7; Fowler–Leavitt d. Finch–Singletary, 6/2, 6/1; Wilber–Lott d. Kellner–Schell, 6/4, 8/6; Forster–Levy d. Irwin–DeSwarte, 6/4, 6/2; Hubbell–Ingersoll d. Barnett–Warner, 6/4, 10/8; Holbrook–Billings d. Pearson–Whipple, 7/5, 6/3; Nath–Segal d. O'Connell–Millenbach, 0/0; Day–Wylie d. Forster–Rice, 6/0, 6/3.

Fourth Round: Shaw–Vories d. Fowler–Leavitt, 6/3, 6/3; Forster–Levy d. Wilber–Lott, 9/7, 3/6, 6/4; Hubbell–Ingersoll d. Holbrook–Billings, 7/5, 6/3; Nath–Segal d. Day–Wylie, 6/3, 7/5.

Semi-Final Round: Shaw–Vories d. Forster–Levy, 6/4, 8/6; Hubbell–Ingersoll d. Nath–Segal, scores not available.

Final Round: Hubbell–Ingersoll d. Shaw–Vories, scores not available.

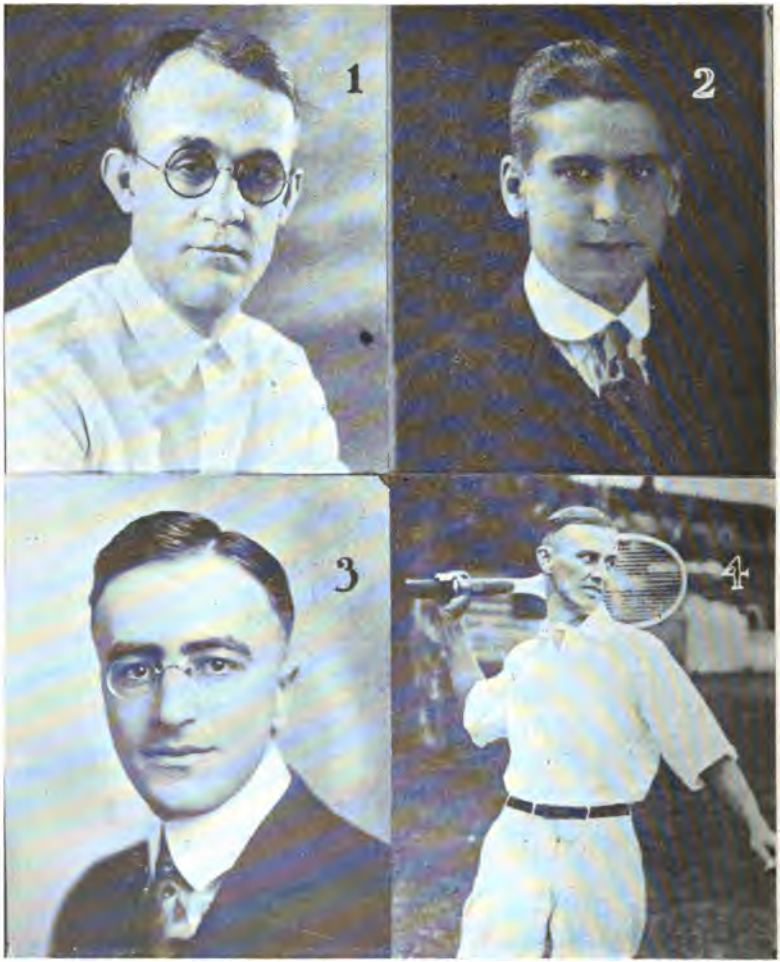

1. J. F. Day 1920 Chicago Tennis Association Closed Singles Champion. 2. Jerry Weber, Chicago. 3. Albert L. Green, Chicago City Champion, Chicago City and Sherwood Doubles, with R. H. Burdick. 4. R. H. Burdick, Chicago.

WEST SUBURBAN TOURNAMENT

West Maywood Tennis Club, September 4, 1920

MEN'S SINGLES

Fourth Round: Woods d. Clarahan, 6/3, 6/0; Washburn d. Wylie, 6/3, 5/7, 6/2; Day d. Bigger, 7/5, 6/2; McKay d. L. C. Nutter, 6/3, 8/6.
Semi-Final Round: Woods d. Washburn, 6/4, 7/5; McKay d. Day, 6/3, 3/6, 7/5.
Final Round: Woods d. McKay, 6/4, 6/2, 11/9.

MEN'S DOUBLES

Semi-Final Round: Woods–McLaughlin d. McKay–Washburn, 6/2, 6/4, 8/6; Spencer–Pollard d. Wylie–Day, 6/3, 1/6, 6/3, 9/7.
Final Round: Spencer–Pollard d. Woods–McLaughlin, 1/6, 4/6, 6/3, 7/5, 12/10.

SHERWOOD OPEN TOURNAMENT

Sherwood Tennis Club, May 29, 1920

MEN'S SINGLES

Fourth Round: Burdick d. Weber, 8/6, 7/5; Hubbell d. Williams, 6/3, 6/2; Brain d. Ebeling, 6/4, 6/0; Herd d. Squair, 6/3, 8/6.
Semi-Final Round: Burdick d. Hubbell, 2/6, 6/4, 6/3, 6/2; Herd d. Brain, 6/4, 6/2, 6/4.
Final Round: Ralph Burdick d. Clifton B. Herd, 1/6, 6/1, 5/7, 6/4, 6/4.

MEN'S DOUBLES

Semi-Final Round: Herd–Weber d. Squair–Boyden, 6/0, 6/0, 7/5; L. R. Hayes–R. H. Burdick d. Lucien B. Williams– ——.
Final Round: Herd–Weber d. Hayes–Burdick, 2/6, 6/0, 6/4, 6/4.

WESTERN INTER-CITY TROPHY MATCHES

(Cup presented by R. L. Van Arsdale — Matches consist of 2 Singles and 1 Double — 1 match and a return in each city)

City	Matches Won	Matches Lost	Per cent.
Chicago	6	2	750
Indianapolis	5	2	715
Cleveland	4	4	500
Cincinnati	3	4	429
Detroit	1	6	143

CHICAGO TENNIS ASSOCIATION

OFFICERS: Harry S. Walsh, President; L. C. Maser, Vice-President; Gilbert F. Stone, Secretary; Phillip C. Kessler, Treasurer.
DIRECTORS: J. C. Stewart, R. L. Van Arsdale, Alex. M. Squair, L. C. Nutter, Chas. Fredericks, and officers.

C. T. A. CLOSED CHAMPIONSHIP SINGLES

Final Round: J. Floyd Day d. Harold McLaughlin, 6/0, 8/6, 2/6, 6/4.

C. T. A. CLOSED CHAMPIONSHIP DOUBLES

Final Round: Benj. Adler–Allan Wylie d. W. S. Miller–D. F. Wiley, 6/4, 7/5, 6/4.

INTER-CLUB MATCHES

Division "A" (9 Events)

TEAM	MATCHES			EVENTS		
	Won	Lost	Pct.	Won	Lost	Pct.
South Side	5	0	1000	39	6	866 2/3
Chicago	3	1	750	27	9	750
Sherwood	3	2	600	28	17	622 2/9
South Park	2	2	500	18	18	500
Hamilton Park	1	4	200	10	35	222 2/9
Evanston	0	5	000	4	41	88 8/9

Division " B " North (9 Events)

Chicago	5	1	833 1/3	37	17	685 5/27
Lawchester	5	1	833 1/3	35	19	648 4/27
Rogers Park	4	2	666 2/3	35	19	648 4/27
West Maywood	2	4	333 1/3	24	30	444 4/9
Edison	2	4	333 1/3	22	32	407 11/27
Irving Park	2	4	333 1/3	20	34	362 26/27
Unatre	1	5	166 2/3	16	38	296 8/27

Division " B " South

South Park	5	1	833 1/3	45	9	833 1/3
Sherwood	4	2	666 2/3	36	18	666 2/3
South Side	4	2	666 2/3	32	22	592 11/27
Riverside	4	2	666 2/3	28	26	518 14/27
Washington Park	3	3	500	31	23	574 2/27
Sears-Roebuck	1	5	166 2/3	14	40	259 7/27
Hamilton Park	0	6	000	3	51	55 5/9

Division " B " Championship; South Park Won from Chicago, 6/3.

Division " C " (5 Events)

No. Oak Park	6	0	1000	25	5	833 1/3
Hawthorne	5	1	833 1/3	24	6	800
Albany Park	3	3	500	16	14	533 1/3
Berwyn	3	3	500	13	17	433 1/3
Chicago Tel.	2	4	333 1/3	13	17	433 1/3
Harvester Co.	2	4	333 1/3	8	22	266 2/3
Irving Park	0	6	000	4	26	133 1/3

OFFICERS OF THE CHICAGO L. T. A.

1. Philip C. Kessler, Treasurer. 2. Harry S. Walsh, President. 3. Gilbert F. Stone, Secretary.

INDIANA STATE CHAMPIONSHIP

Indiana Tennis Association, September 4, 1920

MEN'S SINGLES

First Round: Koehler d. Miller, 6/2, 6/3; E. G. Dorey d. D. B. Perrine, 9/7, 7/5; McKay d. I. G. Kohn, 6/3, 6/0; Hubbel d. Lance, default; Layman d. Orme, Jr., 6/3, 3/6, 6/4; Marson d. Van Arsdale, default; Trask d. McDaniell, 6/3, 6/1; Sagalowsky d. Mangan, default; E. W. Wilson d. Allen, 6/1, 6/1; F. Bastian d. Denny, 6/4, 9/7; Blessing d. Simmons, default; J. D. Coons d. Wellman, 6/1, 6/3; Harris d. Orme, Sr., 6/1, 6/0; Mayer d. Foster, 6/3, 6/4; Jeffery d. Chambers, default; Gavin d. Adams, 6/3, 6/2; Seidensticker d. Ankenbrock, 6/4, 6/1; Kipp d. Borinstein, 10/8, 6/1; H. S. Knox d. Pratt, 7/5, 6/0; Hennessey d. Neal, 6/4, 6/0; Darnell d. Thomas, 6/3, 6/1; Appel d. Davis, 6/3, 6/2; A. Bennett d. F. A. Schmidt, default; Payne d. Garver, 6/3, 6/0; F. O'Brien d. Galloway, 6/1, 6/4; T. Cochran d. Watson, default; S. A. Perrine d. Pugh, default; M. Kohn d. Starbuck, 6/2, 6/1; Horan d. Leven, Jr., default; Dixon d. Steigemeir, 6/0, 6/3; Hayworth d. Humes, default; Carey d. Ott, default.

Second Round: Koehler d. Dorey, 9/7, 3/6, 8/6; McKay d. Hubbell, default; Layman d. Marson, default; Trask d. Sagalowsky, 6/2, 6/2; Bastian d. Wilson, 6/1, 6/1; Coons d. Blessing, 6/1, 6/2; Harris d. Mayer, default; Gavin d. Jeffry, 6/0, 6/2; Kipp d. Seidensticker, 6/2, 6/0; Hennessey d. Knox, 6/2, 7/5; Appel d. Darnall, 2/6, 6/2, 6/4; Bennett d. Payne, 6/2, 6/8, 8/6; O'Brien d. Watson, 6/1, 6/1; Kohn d. Perrine, 6/2, 7/5; Dixon d. Horan, 6/2, 6/0; Carey d. Haworth, 9/7, 6/1.

Third Round: McKay d. Koehler, 6/4, 6/1; Trask d. Layman, 7/5, 9/7; Bastian d. Coons, 6/0, 6/1; Gavin d. Harris, 6/2, 6/4; Hennessey d. Kipp, 11/9, 11/9; Appel d. Bennett, 6/4, 6/2; Kohn d. O'Brien, 8/6, 4/6, 6/3; Dixon d. Carey, 6/3, 6/2.

Fourth Round: Trask d. McKay, 6/0, 6/3; Bastian d. Gavin, 7/5, 6/3; Hennessey d. Appel, 7/5, 6/3; Kohn d. Dixon, 6/8, 6/1, 6/2.

Semi-Final Round: Bastian d. Trask, 6/4, 4/6, 6/4, 6/3; Hennessey d. Kohn, 6/4, 6/4, 6/4.

Final Round: John Hennessey d. Fred Bastian, 3/6, 3/6, 6/3, 7/5, 6/3.

MEN'S DOUBLES

First Round: Gavin–Koehler, bye; Van Arsdale–Wilson, bye; Trask–Buschmann, bye; Carey–Dorey, bye; Starbuck–Kohn, bye; Harris–Thorndson, bye; Appel–McKay d. S. A. –D. B. Perrine, 6/0, 6/3; Kipp–Hoag d. Ankenbrock–Horan, 6/0, 6/2; Knox–O'Brien d. Payne–Miller, 6/2, 6/3; Darnall–Coons d. Dixon–Sagalowsky, 6/1, 4/6, 6/3; Denny, Sr.–Denny, Jr., bye; Orme, Sr.–Orme, Jr., bye; Seidensticker–Borinstein, bye; Hennessey–Bastian, bye; Bennett–Hayes, bye; Kirkhoff–Brown, bye.

Second Round: Van Arsdale–Wilson d. Gavin–Koehler, 6/0, 6/3; Trask–Buschmann d. Carey–Dorey, 6/2, 6/4; Starbuck–Kohn d. Harris–Thornsdon, 6/3, 6/2; Kipp–Hoag d. Appel –McKay, default; Knox–O'Brien d. Darnall–Coons, 6/1, 5/7, 6/3; Orme, Sr.–Orme, Jr. d. Denny, Sr.–Denny, Jr., 6/3, 6/4; Hennessey–Bastian d. Seidensticker–Borinstein, 6/3, 6/1; Bennett–Hayes d. Kirkhoff-Brown, 6/2, 6/4.

Third Round: Trask–Buschmann d. Van Arsdale–Wilson, 6/4, 4/6, 6/0; Starbuck–Kohn d. Kipp–Hoag, 2/6, 6/4, 6/4; Orme, Sr.–Orme, Jr., d. Knox–O'Brien, default; Hennessey–Bastian d. Bennett–Hayes, 6/0, 1/6, 6/4.

Semi-Final Round: Trask–Bastian d. Starbuck–Kohn, 6/4, 6/3, 6/3; Orme, Sr.–Orme, Jr., d. Hennessey–Bastian, default.

Final Round: Trask–Buschmann d. Orme, Sr.,–Orme, Jr., 6/1, 6/2, 6/3.

WOMEN'S SINGLES

First Round: A. Ruth Haworth d. Ann Phillips, default; All the others entrees drew byes.

Second Round: Mrs. H. S. Adams d. Rosemary Bosson, 6/1, 6/0; Henriette Koth d. A. Ruth Haworth, 6/1, 6/3; Lucille Bailey d. Beatrice Sherman, default; Mrs. Willis Adams d. Virginia Linstrom, 6/1, 6/1.

Semi-Final Round: Mrs. H. S. Adams d. H. Kothe, 6/1, 6/2; Mrs. Willis Adams d. L. Bailey, 6/1, 6/1.

Final Round: Mrs. Willis Adams d. Mrs. H. S. Adams, 6/3, 3/6, 6/4.

TRI-STATE CHAMPIONSHIP

Fort Wayne Country Club, July 30, 1920

MEN'S SINGLES

Third Round: O'Rourke d. Tibbits 3/6, 6/1, 6/1; Hennessey d. Carey, 6/1, 6/3; McKay d. Plogsterth, 6/2, 6/3; F. Bastian d. Barnard, 6/1, 6/1; Wesbrook d. Cordes, 0/0, 0/0; Westenhaver d. Scheiman, 6/0, 6/3; Simmons d. Parker, 6/1, 6/1; McNagny d. Raseman, 5/7, 6/3, 6/2.

Fourth Round: Hennessey d. O'Rourke, 6/0, 6/2; F. Bastian d. McKay, 6/2, 6/1; Wesbrook d. Westenhaver, 6/2, 6/3; Simmons d. McNagny, 7/5, 6/1.

Semi-Final Round: Hennessey d. Bastian, 6/0, 8/6, 6/3; Wesbrook d. Simmons, 6/0, 6/1, 6/4.

Final Round: John Hennessey d. Walter Wesbrook, 8/10, 6/3, 6/3, 6/4.

Fort Wayne Country Club, July 31, 1920

MEN'S DOUBLES

Semi-Final Round: Bastian–Hennessey d. Parker–Starbuck, 6/8, 6/1, 7/5, 6/3; Wesbrook–Simmons d. Westenhaver–Raseman, 6/2, 6/2, 6/2.

Final Round: Bastian–Hennessey d. Wesbrook–Simmons, 6/3, 6/4, 2/6, 5/7, 6/1.

WOMEN'S SINGLES

Semi-Final Round: Miss King d. Miss Rask, 6/4, 4/6, 7/5; Mrs. Cordes d. Miss Wise, 6/4, 2/6, 6/3.

Final Round: Mrs. Ruth Cordes d. Ruth King, 6/1, 6/0.

NORTHWEST INDIANA CHAMPIONSHIP

Gary Tennis Club, August 7, 1920

MEN'S SINGLES

Semi-Final Round: B. Schenck d. J. Butterfield, 2/6, 7/5, 4/6, 6/4, 6/4; Olson d. Warren, 6/2, 2/6, 6/1, 6/2.

Final Round: Olson d. B. Schenck, 6/0, 6/1, 6/3.

MEN'S DOUBLES

Semi-Final Round: Olson–Jay d. Szold–Van Ness, 6/2, 6/0, 6/3; B. Schenck–W. Schenck d. Warren–Carr, 6/0, 6/8, 6/1, 7/5.

Final Round: Olson–Jay d. B. Schenck–W. Schenck, 6/4, 7/5, 2/6, 10/8.

NORTHWEST IOWA CHAMPIONSHIP

Fort Dodge Tennis Club, July 26, 1920

MEN'S SINGLES

Third Round: Walker d. Janse, 6/4, 6/8, 7/5; Noonan d. Wacholz, 6/0, 6/3; Paige d. Blake, 2/6, 6/2, 6/3; O'Meara d. Rosenberg, 5/7, 6/1, 6/1; Smith d. O. Larson, 6/4, 6/3; Hutchinson d. Rath, 6/3, 6/3; Hemsworth d. Niver, 6/3, 7/5.

Fourth Round: Noonan d. Walker, 6/1, 6/4; Paige d. O'Meara, 3/6, 6/2, 6/3; Smith d. St. Clair, 6/2, 6/3; Hutchinson d. Hemsworth, 6/1, 7/5.

Semi-Final Round: Paige d. Noonan, default; Smith d. Hutchinson, 6/1, 6/3, 6/1.

Final Round: Smith d. Paige, 6/0, 6/0, 6/1.

MEN'S DOUBLES

Third Round: Larson-Janse d. Marty-Maland, 6/2, 6/3; Moore-Rosenberg d. Martin-Hutchinson, 2/6, 10/8, 6/4.

Lee, 8/6, 6/2; Blake-Smith d. Matthewson-Langenberg, 6/4, 6/1; Rath-Hemsworth, d.

Semi-Final Round: Larson-Janse d. Moore-Rosenberg, 2/6, 6-4, 6/2, 6/4,; Blake-Smith d. Roth–Hemsworth, 6/0, 6/2, 6/3.

Final Round: Blake-Smith d. Larson-Janse, 7/5, 6/4, 6/4.

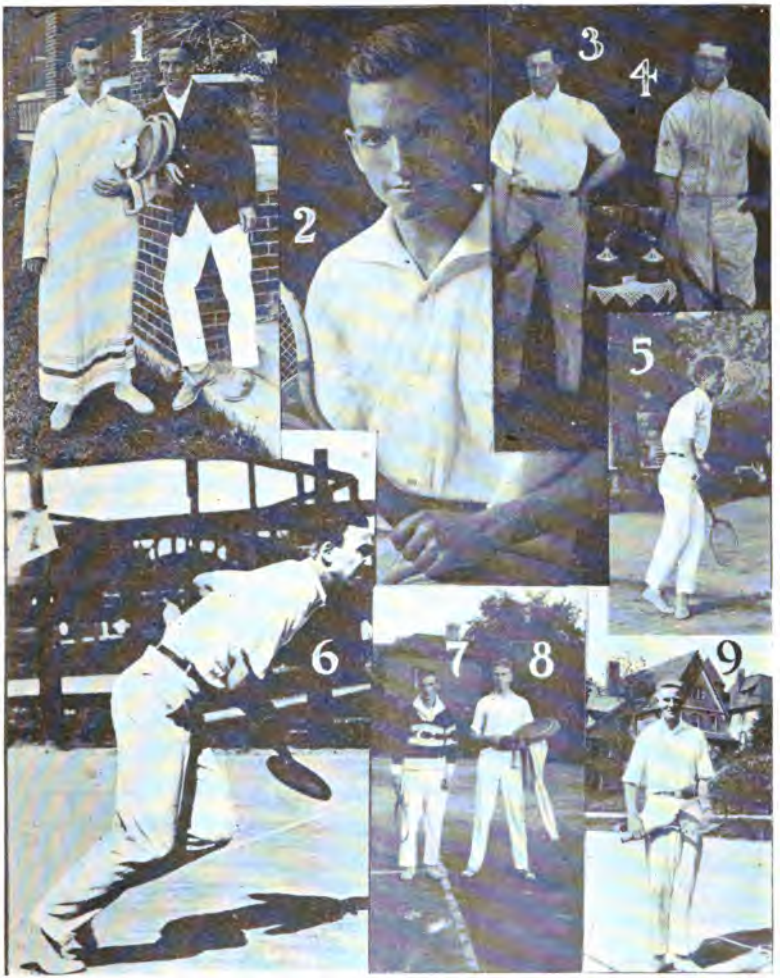

1. Walter Hayes & Ralph Burdick; Western Doubles Champions. 2. Walter Scott, International Northwest Champion. 3. J. F. Astle. 4. Lorene Talbot, 1920 Champions, Reno County, Kansas. 5. A. Philbrook Smith, Kansas State Champion. 6. Walter J. Newell, Kansas City Doubles Champion. 7. George O'Connell, 8. William D. Washburn, Wisconsin State Doubles Champions. 9. Wallace Bates, Missouri Valley Singles Champion.

INTERSTATE CHAMPIONSHIP

Sioux City Tennis Association, August 2, 1920

MEN'S SINGLES

Fifth Round: Richards d. Meyer, 6/2, 60/; Powell d. Hutchinson, 6/2, 6/3; Brown d. Kinyon, 2/6, 6/3, 6/2; Sanders d. Smith, 6/2, 6/4.
Semi-Final Round: Richards d. Powell, 7/5, 6/3, 6/4; Sanders d. Brown, 6/3, 6/2, 9/11, 6/3.
Final Round: Vincent Richards d. Clarence Sanders, 6/2, 6/4, 6/3.

MEN'S DOUBLES

Third Round: Brown–Smith d. Barton–Stone, 7/5, 6/2; Kinyon–Winterble d. Stuckeman –Adams, 6/0, 7/5; Richards–Powell d. Collins–Carlson, 6/3, 6/1; Hutchinson–Sanders d. Meyer–Gross, 3/6, 7/5, 6/2.
Semi-Final Round: Brown–Smith d. Kinyon–Winterble, 1/6, 6/1, 6/3; Richards–Powell d. Hutchinson–Sanders, 3/6, 6/2, 6/3.
Final Round: Brown–Smith d. Richards–Powell, 4/6, 6/3, 4/6, 6/3, 6/3.

KANSAS STATE TENNIS TOURNAMENT

Independence L. T. A., August 7, 1920

MEN'S SINGLES

First Round: W. L. McVey d. R. C. Cole, 6/4, 6/1; J. C. Robinson d. E. T. Ireland, 6/2, 6/1; H. J. Henderson d. C. G. Roseberry, 6/2, 6/4; J. G. Mibeck d. R. Belt, default; F. M. Rogers d. F. G. Pratt, 8/6, 6/1; J. V. Saladin d. Fred McCune, default; L. W. Lawson d. S. M. Nees, 6/4, 4/6, 7/5; Allen Jones d. C. V. Dennis, 6/2, 6/2; A. P. Smith d. R. V. Jencks, 6/2, 6/3; W. Winrod d. G. H. Krienhagen, 6/2, 6/2; J. W. Otterstatter d. Earl Henderson, 6/2, 3/6, 6/4; L. DeWitt d. R. W. Allred, 8/6, 3/6, 6/3; T. H. Vaugh d. O. L. O'Brien, 6/3, 6/1; Roy Van Zant d. J. C. Rogers, default; James Gardner d. C. Oakes, 6/2, 4/6, 9/7; Don Cooper d. C. A. Downing, 6/2, 6/1; H. W. Shive d. H. Coleman, 6/2, 6/1; John Laury d. S. S. Smith, 5/7, 6/1, 6/3; J. A. Hockett d. G. Hackmaster, default; Jim Scott d. Burford Daigh, default; H. K. Cassidy d. E. A. Titsworth, 4/6, 6/4, 6/2; Geo. Gardner d. C. Osborne, 6/0, 6/1; Cecil Snyder d. W. Spralding, 6/4, 6/1; C. V. Sneed d. Ray Martin, default; Hugh Gill d. W. Goodell, 10/8, 4/6, 6/3; B. H. Groff d. Geo. Fox, 6/3, 4/6, 6/2; Geo. Baker d. L. B. Hammond, default; R. A. Wester d. R. Meissler, 6/0, 6/1; Paul Nees d. W. A. Penley, 6/3, 6/2; R. E. Black d. Carl Myer, 6/3, 1/6, 7/5; Geo. Gosch d. H. E. Robley, default; O. L. Boosinger d. H. Bush, 4/6, 6/3, 6/3.
Second Round: McVey d. Robinson, 6/3, 6/3, 2/6; Mibeck d. Henderson, 6/3, 7/5; Rogers d. Saladin, 6/0, 6/1; Jones d. Lawson, default; Smith d. Winrod, 6/1, 6/2; DeWitt d. Otterstatter, 6/0, 6/0; Van Zant d. Vaughn, 7/5, 6/2; Cooper d. J. Gardner, 6/4, 7/5; Laury d. Shive, 6/3, 6/2; Hockett d. Scott, 6/3, 7/5; Cassidy d. Gardner, 6/3, 6/3; Sneed d. Snyder, 6/0, 6/1; Groff d. Gill, 6/2, 6/3; Wester d. Baker, 6/2, 6/1; Nees d. Black, 5/7, 8/6, 6/1; Gosch d. Boosinger, 6/2, 6/1.
Third Round: Mibeck d. McVey, default; Rogers d. Jones, 6/1, 6/2; Smith d. DeWitt, 6/4, 6/3; Cooper d. Van Zant, 6/4, 6/4; Laury d. Hockett, 6/3, 6/3; Cassidy d. Sneed, 3/6, 6/0, 6/0; Wester d. Groff, 6/3, 6/3; Nees d. Gosch, 6/3, 6/0.
Fourth Round: Mibeck d. Rogers, 7/5, 6/3; Smith d. Cooper, 6/0, 6/2; Cassidy d. Laury 6/2, 6/3; Wester d. Nees, 3/6, 7/5, 6/3.
Semi-Final Round: Smith d. Mibeck, 6/1, 6/1, 6/4; Wester d. Cassidy, 6/1, 6/2, 6/1.
Final Round: Smith d. Wester, 6/2, 6/2, 8/6.

MEN'S DOUBLES

First Round: Scott–Scott, bye; Hammond–Wester, bye; Hockett–Cole d. Saladin–Robley, 6/3, 9/7; Fox–Titsworth d. Gosch–Jones, 6/3, 10/12, 7/5; Gardner–Roseberry d. Robinson–Downing, 6/3, 6/3; Oakes–Bush d. Henderson–Snyder, 7/5, 7/5; Gill–Cooper d. Alfred –McVey, default; Groff–Jencks d. Sewell–Nees, default; Shive–Otterstatter d. Winrod–Colman, 6/3, 6/1; Coleman–Dewitt d. Sneed–Dennis, 6/4, 7/9, 6/1; Black–Cassidy d. Krien-

hagen–Baker, 6/2, 6/4; Gardner Van Zant d. Meisler–Partner, 5/7, 6/0, 6/0; Nees–Mibeck d. Vaughn–Rogers, 6/2, 7/5; Myer–Smith d. Laury–Penley, 6/2, 6/3; Henderson–Smith, bye; Osborne–Goodell, bye.

Second Round: Hammond–Wester d. Scott–Scott, 6/3, 6/1; Fox–Titsworth d. Hockett–Cole, default; Gardner–Roseberry d. Oakes –Bush, 6/2, 6/1; Gill–Cooper d. Groff–Jencks, 4/6, 6/0, 7/5; Coleman–DeWitt d. Shive–Otterstatter, 6/2, 6/3; Black–Cassidy d. Gardner Van Zant, 9/7, 6/3; Myer–Smith d. Nees–Mibeck, 6/2, 6/2; Henderson–Smith d. Osborne Goodell, 6/1, 8/6.

Third Round: Hammond–Wester d. Fox–Titsworth, 6/0, 6/3; Gardner–Roseberry d. Gill–Cooper, 6/3, 8/6; Coleman–Dewitt d. Black–Cassidy, 5/7, 6/3, 6/4; Myer–Smith d. Henderson–Smith, 6/1, 6/0.

Semi-Final Round: Hammond–Wester d. Gardner–Roseberry, 8/6, 6/2, 8/6; Myer–Smith d. Coleman–Dewitt, 6/0, 7/5, 6/0.

Final Round: Myer–Smith d. Hammond–Wester, 6/1, 6/4, 6/1.

KENTUCKY STATE TENNIS TOURNAMENT

Audubon Country Club, Louisville, August 28, 1920

MEN'S SINGLES

First Round: J. O'Brien d. J. A. Means, 2/6, 8/6, 6/3; S. Appel d. H. Shapinsky, 6/0, 6/3; H. W. Embry d. Ray Jones, 6/4, 3/6, 6/4; Robert Kelso d. J. G. Spalding, 5/7, 6/1, 6/1; H. B. Reiling d. N. Dickey, 2/6, 6/2, 6/0; Edwin Pfeiffer d. G. R. Ewald, 6/1, 6/4; H. Rockenbach d. C. Foltz, 9/7, 6/3; R. Barfield d. T. Wilds, 6/4, 0/6, 6/1; A. Espie d. W. H. McAlpine, 3/6, 6/4, 6/4; C. Van Wagner d. B. Campbell, 6/1, 7/5; R. Smith d. C. Escott, 8/10, 6/2, 6/0; R. Theobold d. June Spalding, 7/5, 7/5; S. Arterburn d. C. Pfeiffer, 6/0, 6/2; J. G. McFarland-S. S. Arterburn, 9/7, 5/7, 11/9; T. C. Kienzle d. R. R. Bassett, 6/0, 7/5.

Second Round: S. Appel d. J. O'Brien, 6/4, 6/2; H. W. Embry d. R. Kelso, 6/3, 7/5, 6/4; E. Pfeiffer d. H. B. Reiling, 4/6, 6/4, 6/3; H. Rockenbach d. R. Barfield, 6/2, 6/3; F. Burdorf d. R. Bingham, default; C. Van Wagner d. A. Espie, 6/2, 4/6, 6/3; R. Smith d. R. Theobold, 6/1, 6/1; J. G. McFarland d. R. Kienzle, 6/1, 6/4.

Third Round: S Appel d. H. W. Embry, 6/1, 6/2; E. Pfeiffer d. H. Rockenbach, 6/2, 6/3; C. Van Wagner d. F. Burdorf, 6/3, 6/3; J. McFarland d. R. Smith, 6/4, 8/6.

Semi-Final Round: Appel d. Pfeiffer, 6/4, 6/1, 6/3; Van Wagner d. McFarland, 5/7, 6/3, 6/4, 6/4.

Final Round: Sidney Appel d. Charles Van Wagner, 6/3, 6/2, 6/3.

MEN'S DOUBLES

First Round: J. A. Means–R. B. Reiling d. N. Dickey–Wm. Neill, 6/3, 7/5; R. Smith–H. Shapinsky d. R. Whaynes–J. Miller, 6/2, 3/6, 6/4; B. Campbell–A. Espie d. June Spalding–R. Laib, 6/3, 4/6, 6/4.

Second Round: J. G. Spalding–J. Green d. H. Inman–D. Dravo, 6/2, 6/4; G. Nightingale –F. Borries d. R. Theobold–T. Weissenger, 6/1, 6/3; C. Van Wagner–G. R. Ewald d. S. Appel–S. Arterburn, 10/8, 8/6; J. A. Means–H. B. Reiling d. R. Ketcham–Ray Jones, 6/3, 6/4; Smith-Shapinsky d. Campbell–Espie, 6/2, 6/1; McAlpine–Embry d. H. Spears–D. E. Noland, default; Pfeiffer–Pfeiffer d. Wilds–McFarland, 6/1, 6/3; Rowell–Barfield d. C. Vaughan–C. Foltz, default.

Third Round: Spalding–Green d. Nightingale–Borries, 6/3, 6/3; Means–Reiling d. Van Wagner–Ewald, 7/5, 6/2; Pfeiffer–Pfeiffer d. Rowell–Barfield, 6/3, 3/6, 6/2; Smith–Shapinsky d. McAlpine–Embry, 3/6, 6/1, 6/4.

Semi-Final Round: Means–Reiling d. Spalding–Green, 6/4, 2/6, 6/4, 6/3; Smith–Shapinsky d. Pfeiffer–Pfeiffer, 6/2, 6/1, 6/4.

Final Round: Means–Reiling d. Smith–Shapinsky, 7/5, 6/0, 2/6, 6/1.

WOMEN'S SINGLES

First Round: A. Brusselbach d. Virginia Gillessey, 6/4, 6/4; Edna Pfeiffer d. Evan May Tuell, default; Mary Mason d. M. Dawson, default; Lillian Geiger d. Mary Lee Cullen, 6/3, 6/1.

Second Round: Rose Owen d. Ida Raidt, 6/1, 6/1; Miss Mason d. Miss Geiger, 6/3, 6/3; Miss Pfeiffer d. Miss Brusselbach, 6/4, 3/6, 6/3; Madelle Lyons d. Eva Detig, default.

Semi-Final Round: Miss Mason d. Miss Owen, 6/2, 6/0; Miss Lyons d. Miss Peiffer. 6/0, 6/3.

Final Round: Miss Mason d. Miss Lyons, 6/3, 5/7, 6/1.

SOUTHERN CHAMPIONSHIP

New Orleans Lawn Tennis Club, June 21, 1920

MEN'S SINGLES

First Round: Wm. Staehle d. Logan Bruns, 6/2, 6/0; E. Levy d. Dr. Trelue, 7/5, 6/1; R. B. Logan d. Wm. Monroe, 6/0, 6/0; Jeff. Feibleman d. Tyler, 6/2, 6/4; Jas. McGee d. Geo. Robertson, 7/5, 6/4; W. Quillian d. Irving Saal, 3/6, 6/4, 6/2; E. Phelps d. J. V. Keeble, Jr., 6/2, 6/4; Ed. Douglas d. S. Drouet, 7/5, 2/6, 6/2; S. S. Keeble d. J. Many 4/6, 6/2, 6/1; A. A. Watters d. Fred. Ellsworth, default; J. H. Bruns d. R. Newman, 6/0, 6/0; Lewis Morrow d. S. E. Workem, 6/3, 5/7, 6/3; T. M. Carothers d. R. P. Strong, 6/2, 6/3.

Second Round: J. A. Sanders d. F. W. Hart, default; Jules Lazard d. J. F. Keefe, 6/2, 6/3; F. T. Payne d. V. Manning, 6/4, 6/2; Alex Guerry d. E. B. Benjamin, 8/6, 6/2; J. P. Hudson d. G. R. Westfeldt, Jr., 6/1, 6/2; L. Bruns d. M. Levy, 6/4, 6/2; R. B. Logan d. Jeff. Feibleman, 6/3, 6/4; Quillian d. McGee, 6/4, 6/1; Phelps d. Douglas, 6/2, 6/1; Watters d. S. S. Keeble, 0/6, 6/1, 6/0; H. Bruns d. Morrow, 6/2, 6/0; Carothers d. W. W. LaGarde, 6/3, 7/5; J. W. Caldwell d. Jas. Monroe, 7/5, 6/0; C. Smith d. P. A. McIlhanny, 6/1, 6/1; E. W. Feibleman d. H. F. Vories, 6/4, 5/7, 6/4; E. Mansfield d. R. M. Cleveland, 6/4, 6/1.

Third Round: Lazard d. Sanders, 6/3, 3/6, 6/3; Payne d. Benjamin, 6/2, 6/2; Hudson d. L. Bruns, 6/3, 6/3; Quillian d. Logan, 6/2, 1/6, 6/3; Phelps d. Watters, 6/0, 6/4; J. H. Bruns d. Carothers, 6/4, 6/2; Smith d. J. Monroe, 6/5, 9/7; W. Feibleman d. Mansfield, 6/3, 2/6, 7/5.

Fourth Round: Payne d. Lazard, 6/0, 6/1; Quillian d. Hudson, 1/6, 6/3, 6/0; Bruns d. Phelps, 8/6, 6/4; Smith d. Feibleman, 10/8, 6/1.

Semi-Final Round: Payne d. Quillian, 2/6, 6/1, 6/4, 7/5; Carleton Y. Smith d. Hy. Bruns, 3/6, 6/2, 6/4, 4/6, 6/4.

Final Round: Carleton Y. Smith d. Frank T. Payne, 6/3, 6/2, 3/6, 6/4.

MEN'S DOUBLES

First Round: F. T. Payne–R. B. Logan d. A. A. Watters———————, 3/6, 6/2, 6/2; W. W. Quillian–L. Morrow d. Kathman–Staehle, 6/2, 6/3; Weil–Tyler d. John Bruns–E. Douglas, 6/3, 3/6, 11/9; S. E. Worms–Ven Maginnis d. J. V. Keeble–S. S. Keeble, 6/3, 6/3.

Second Round: Wm. Feibleman–J. P. Hudson d. J. F. Keefe–W. W. La Garde, 6/2, 6/2; Carleton Smith–Elston Mansfield d. Dumas–Buchanan, default; Logan Bruns–Randolph Lyons d. J. W. Caldwell–H. F. Vories, 5/7, 6/4, 6/1; Quillian–Morrow d. Payne–R. B. Logan, 7/5, 4/6, 11/9; Worms–Maginnis d. Weil–Tyler, 6/2, 10/8; Esmond–Phelps–Hy. Bruns d. James Monroe–Jeff. Feibleman, 6/3, 7/5; R. M. Cleveland–J. P. O'Kelley, Jr., d. W. L. Carey–Vivian Manning, 6/0, 6/1; Jules Lazard–M. E. Levy d. T. J. Carothers–Alex. Guerry, 3/6, 6/4, 7/5.

Third Round: Smith–Mansfield d. W. Feibleman–Hudson, 6/3, 6/4; Quillian–Morrow d. L. Bruns–Lyons, 2/6, 6/4, 6/2; Phelps–H. Bruns d. Worms–Maginnis, 6/2, 6/2; Carey–Manning d. Lazard–Levy, 6/2, 7/5.

Semi-Final Round: Smith–Mansfield d. Quillian–Morrow, 6/2, 6/3, 6/1; Phelps–Bruns d. Carey–Manning, 6/1, 6/0, 6/3.

Final Round: Esmond Phelps–Hy. Bruns d. Carleton Smith–Elston Mansfield, 6/3, 6/2, 6/4.

WOMEN'S SINGLES

First Round: Miss Burkenroad d. Mrs. Roeder, default; E. Legendre d. Fay Morgan, 6/1, 4/6, 6/3.

Second Round: M. Morgan d. A. Hammond, 6/0, 6/3; H. Israel d. Mrs. Logan, 6/4, 4/6, 6/2; E. Smith d. N. Scott, default; Mrs. E. L Jahnoke d. Miss Burkenroad, 6/1, 6/4; E. Wood d. Miss Rogers, default; Miss Carter d. Miss Caffery, default; E. Legendre d. A. Dameron, 6/1, 6/0.

Third Round: M. Morgan d. Miss Irael, 6/2, 6/4; Mrs. Jahncke d. Miss Smith, default; Ethelyn Legendre d. Miss Woods, 6/0, 6/1; Miss Carter d. Miss Edith Legendre, 0/0, 0/0.

Semi-Final Round: M. Morgan d. Mrs. Jahncke, 6/3, 6/2; E. Legendre d. Miss Carter, 6/0, 6/1.

Final Round: Ethelyn Legendre d. Maia Morgan, 6/3, 6/2.

MAINE STATE CHAMPIONSHIP

Squirrel Island A. A., August 18, 1920

BOYS' SINGLES

First Round: Henry Chauncey d. Stanley Warren, 6/2, 6/1; George Randall d. Bowe Miller, 6/0, 6/0; Merrill Barter d. Henry Halle, 6/1, 6/0; D. Wack d. Abbott Smith, 6/3, 8/6; Theo. Ulmer, Jr., d. Fred Wardenburg, 6/0, 6/0; Ralph B. Craig d. Frank Farrington, 6/3, 8/6; H. C. Little d. Wm. Earle, Jr., 6/1, 6/2; Lintner d. Paul Wardenburg, 6/1, 6/0.
Second Round: Chauncey d. Randall, 5/7, 6/1, 6/1; Wack d. Barter, 7/5, 5/7, 6/3; Craig d. Ulmer, 6/2, 9/7; Lintner d. Little, 4/6, 6/0, 6/0.
Semi-Final Round: Henry Chauncey d. D. Wack, 7/5, 6/1; Ralph B. Craig d. Geo. Lintner, 6/1, 7/5.
Final Round: Craig d. Chauncey, 6/0, 6/1.

BOYS' DOUBLES

Final Round: Craig–Farrington d. Bridgman–Sewell, 6/2, 0/6, 7/5.

Squirrel Island Athletic Association, August 21, 1920

MEN'S SINGLES

Fifth Round: Beals d. Taylor, 6/1, 6/2; F. M. Bundy d. Purington, 7/5, 6/2; Hockmeyer d. Hart, 6/4, 6/2, 6/3; Fisher d. Eggleston, 6/4, 2/6, 6/3.
Semi-Final Round: Beals d. Bundy, 3/6, 6/1, 7/5, 6/3; Hockmeyer d. Fisher, 4/6, 6/0, 6/3, 6/3.
Final Round: Hockmeyer d. Beals, 7/5, 6/2, 4/6, 7/5.
Challenge Round: W. E. Porter, Jr., d. Victor Hockmeyer, 6/2, 6/4, 6/4.

MEN'S DOUBLES

Third Round: Taylor–Beals d. Thompson–Esty, 6/1, 6/3; Purington–Roberts d. Kusterer–Smith, 6/4, 6/3; Hart–Ewing d. Eggleston–Whitehead, 4/6, 7/5, 6/3; Bundy–Bundy d. Whitehouse–Hockmeyer, 6/3, 10/8.
Semi-Final Round: Taylor–Beals d. Purington–Roberts, 4/6, 6/4, 8/6, 8/10, 6/3; Hart–Ewing d. Bundy–Bundy, 6/4, 2/6, 7/5, 6/0.
Final Round: Hart–Ewing d. Taylor–Beals, default.

WOMEN'S SINGLES

Semi-Final Round: Miss Smiley d. Miss Boutelle, 6/1, 6/1; Miss Fitch d. Mrs. Kelly, 6/4, 6/2.
Final Round: Miss Fitch d. Miss Smiley, 6/2, 6/1.

MARYLAND STATE CHAMPIONSHIP

Baltimore Country Club, June 28, 1920

MEN'S SINGLES

Fourth Round: Charest d. Magee, 6/4, 6/4; Sweeney d. Morton, 6/2, 6/4; Turnbull d. Harvey, 6/2, 7/5; Pell d. Ludlum, 6/1, 6/2; Ewing d. McDonnell, 6/3, 6/4; Anderson d. Buchanan, 6/0, 6/1; Colston d. Shoemaker, 6/2, 6/2.
Fifth Round: Charest d. Sweeney, 9/7, 2/6, 8/6; Pell d. Turnbull, 6/1, 6/4; Anderson d. Ewing, 6/2, 9/7; Colston d. Oates, 6/2, 6/1.
Semi-Final Round: Pell d. Charest, 4/6, 7/5, 6/3; Anderson d. Colston, 3/6, 6/1, 6/3.
Final Round: T. R. Pell d. Van Dyke Johns, default.

MEN'S DOUBLES

Third Round: Anderson–Ewing d. Goldsborough–Symington, 9/7, 11/9; Brooke–Turnbull d. Davis–Donaldson, 6/1, 6/2; Charest–Sweeney d. Bowie–Hedeman, 6/1, 4/6, 8/6; Colston–Fisher d. Coleman–Boehm, 6/2, 6/1.
Semi-Final Round: Anderson–Ewing d. Brooke–Turnbull, 6/3, 8/10, 15/13; Charest–Sweeney d. Colston–Fisher, default.
Final Round: Charest–Sweeney d. Anderson–Ewing, 6/4, 6/4, 1/6, 4/6, 6/4.

MARYLAND STATE CHAMPIONSHIP

Baltimore Country Club, June 14, 1920

WOMEN'S SINGLES

Semi-Final Round: Miss Huff d. Miss Green, 6/3, 6/4; Miss Sewell d. Miss Jelenko, 6/2, 6/2.
Final Round: Miss Sewell d. Mrs. Huff, 6/2, 6/4.
Challenge Round: Miss Sewell d. Mrs. D. C. Wharton Smith, 6/2, 6/3.

MIDDLE ATLANTIC TOURNAMENT

Columbia Country Club, First week of June, 1920

MEN'S SINGLES

Third Round: Mangan d. Yencken, 6/4, 6/3; Charest d. Frizell, 6/1, 6/1; Moore d. Hillyer, 9/7, 6/2; Noyes d. Foster, 6/4, 6/8, 6/2; Bates d. Sweeney, 6/1, 6/0; Graves d. Price, 5/7, 6/3, 6/3; Doyle d. Conger, 6/1, 6/2; Davis d. Minnix, 7/5, 6/4.
Fourth Round: Charest d. Mangan, 6/2, 6/2; Moore d. Noyes, 6/0, 6/2; Graves d. Bates, 6/4, 3/6, 6/2; Doyle d. Davis, 6/0, 6/1.
Semi-Final Round: Moore d. Charest, 9/7, 5/2, 6/1; Doyle d. Graves, 6/1, 6/1, 6/2.
Final Round: Doyle d. Moore, 6/3, 6/2, 6/0.

MEN'S DOUBLES

Third Round: Gore–Hillyer d. Graves–Conger, 6/2, 6/4, 6/0; A. P. Graves–Yencken d. Minnix–Buynitzky, 6/1, 3/6, 7/5, 6/3; Charest–Sweeney d. Hellen–Moore, 1/6, 6/3, 6/2, 5/7, 8/6; Howenstein–Dowd d. Bethel–Leech, 8/6, 3/6, 6/1, 6/3.
Semi-Final Round: Graves–Yencken d. Gore–Hillyer, 6/2, 6/2, 0/6, 3/6, 6/2; Charest–Sweeney d. Howenstein–Dowd, 6/0, 6/8, 6/0, 6/0, 6/1.
Final Round: Charest–Sweeney d. Graves–Yencken, 6/2, 6/4, 3/6, 9/7.

WOMEN'S SINGLES

First Round: Theodosia Seibold d. Mrs. Tudor Morsell, default; Elizabeth Pyle d. Maud Sewall, 7/5, 6/1.
Second Round: Juliette Lyon d. Mrs. F. Bartman, 6/4, 6/2; Mrs. F. B. Pyle d. W. Elliott, 6/2, 6/1; Jennie Doolittle d. Lois Kelly, 6/3, 7/9, 6/4; Marywill Wakeford d. Miss Seibold, 6/2, 6/1; Sadie Doolittle d. Miss Pyle, 6/3, 13/11; A. M. Doyle d. Mrs. Stambaugh, 6/0, 6/4; Louise Kelley d. Mrs. C. H. Warner, 6/4, 6/1; Nell Hendricks d. Freda Scheffler, 7/5, 6/1.
Third Round: Mrs. Pyle d. Miss Lyon, 3/6, 6/2, 6/4; Miss Wakeford d. J. Doolittle, 6/1, 7/9, 6/4; Miss Doyle d. S. Doolittle, 6/4, 3/6, 6/3; Miss Kelly d. Miss Hendricks, 6/1, 6/0.
Semi-Final Round: Miss Wakeford d. Mrs. Pyle, 7/5, 6/1; Miss Kelly d. Miss Doyle, 6/0, 6/3.
Final Round: Miss Wakeford d. Miss Kelley, 6/1, 2/6, 6/1.

JUNIOR CHAMPIONSHIP

Baltimore Country Club, August 9, 1920

JUNIOR SINGLES

First Round: B. F. Deford d. W. Wellman, 6/2, 6/2.
Second Round: J. E. Howard d. Wadsworth Tarr, 6/3, 6/0; J. Oldhausen d. B. Deford, 6/3, 13/11; A. Silverman d. G. W. Miller, 7/5, 6/1; M. Goldstein d. D. Brant, 6/1, 6/2.
Semi-Final Round: J. Howard d. J. Oldhausen, 6/3, 6/0; A. Silverman d. M. Goldstein, 6/2, 6/4.
Final Round: J. Howard d. A. Silverman, 6/1, 5/7, 6/3, 6/3.

BOYS' SINGLES

First Round: S. Orth d. R. Stewart, 7/5, 6/4.
Second Round: R. F. Oldhausen d. R. Elliott, 6/0, 6/1; S. Orth d. D. Swann, 4/6, 6/2, 8/6; S. Janney d. S. Silverman, default; L. Stewart d. J. Roth, 6/3, 6/1.
Semi-Final Round: J. Oldhausen d. S. Orth, 6/1, 6/0; L. Stewart d. S. Janney, 7/5, 6/4.
Final Round: J. Oldhausen d. L. Stewart, 6/2, 6/3, 6/2.

LONGWOOD OPEN TOURNAMENT

Longwood Cricket Club, August 16, 1920

WOMEN'S SINGLES

First Round: F. Ballin d. Anna Fuller, 6/1, 6/2; Mrs. A. Leachman d. F. Brainard, 6/2-6/2; B. Hedstrom d. L. Coffin, 6/1, 6/1; Marion Zinderstein d. Mrs. K. C. Billings, 6/0, 6/0, Mrs. B. E. Cole d. A. Jencks, 6/0, 6/3; Mrs. N. W. Niles d. I. Mumford, 6/2, 6/3; Mrs. F. H; Godfrey d. M. Palache, 6/1, 6/1; G. Gum d. Mrs. J. Fallon, default; R. Newton d. M. Flanders, 6/2, 6/2; E. Tennant d. C. Burgess, 6/0, 6/2; Mrs. Percy Wilbourne d. D. Hourse, 6/2, 6/2.
Second Round: F. Jennings d. E. Cabot, default; Helen Baker d. P. Cabot, default; Mrs. A. C. Butler d. E. Buck, 6/0, 6/2; Mrs. A. Shurtleff d. M. Carcy, 6/3, 7/5; P. Walsh d. D. Lee, 6/1, 6/2; F. Ballin d. Mrs. Leachman, 6/1, 6/2; Marion Zinderstein d. B. Hedstrom, 6/0, 6/3; Mrs. Cole d. Mrs. Niles, 7/5, 6/4; Mrs. Godfrey d. G. Gum, default; E. Tennant d. R. Newton, 6/1, 6/2; Mrs. Wilbourne d. Dorothy Van Slyck, 6/2, 6/3; P. Anderson d. A. Bayard, 6/3, 0/6, 6/3; K. Flanders d. Mrs. W. C. Huntoon, 1/6, 8/6, default; Mrs. R. LeRoy d. E. Sigourney, 7/5, 4/6, 6/2; M. Bayard d. Mrs. R. Haydock, 3/6, 6/4, 6/3; L. Bancroft d. P. Parkman, 6/0, 6/3.
Third Round: Helen Baker d. F. Jennings, 6/0, 6/1; Mrs. Shurtleff d. Mrs. Butler, 6/3, 6/0; F. Ballin, d. P. Walsh, 3/6, 6/4, 6/0; Marion Zinderstein d. Mrs. Cole, 6/3, 7/5; E. Tennant d. Mrs. Godfrey, 6/2, 6/0; Mrs. Wilbourne d. P. Anderson, default; Mrs. LeRoy d. K. Flanders, 6/1, 6/1; L. Bancroft d. M. Bayard, 6/1, 6/2.
Fourth Round: Helen Baker d. Mrs. Shurtleff, 6/4, 6/3; Marion Zinderstein d. F. Ballin, 6/1, 6/3; E. Tennant d. Mrs. Wilbourne, 6/1, 6/1; L. Bancroft d. Mrs. LeRoy, 6/3, 6/2.
Semi-Final Round: Marion Zinderstein d. Helen Baker, 6/2, 6/3; E. Tennant d. L. Bancroft, 6/4, 3/6, 6/4.
Final Round: Marion Zinderstein d. E. Tennant, 6/3, 6/4.

GIRLS' SINGLES

Semi-Final Round: Martha Bayard d. M. Palache, 6/0, 6/4; B. Hedstrom d. Anna Fuller, 6/3, 7/5.
Final Round: Martha Bayard d. Hedstrom, 6/3, 4/6, 6/0.

NEW ENGLAND INTERCOLLEGIATE TENNIS CHAMPIONSHIP

Chestnut Hill, Mass., — May 10, 1920

MEN'S SINGLES

First Round: C. Sanders d. J. D. Davis, 6/3, 6/3; C. Bennett d. C. D. Smith, 6/1, 6/1.
Second Round: R. P. Swift d. J. P. Pollard, 6/4, 9/7; H. Brockman d. B. Levin, 6/4, 6/2; J. D. Jones d. W. Thorpe, 6/1, 6/3; C. Sanders d. E. E. Smith, 6/0, 6/3; C. Bennett d. Partridge, 6/1, 6/0; J. R. Ott d. J. Hartzmark, 6/8, 7/5, 6/4; J. P. Carleton d. W. Gouldwell, 6/1, 4/6, 6/2; A. H. Chapin d. Sterns, 6/4, 6/0.
Third Round: H. Brockman d. R. P. Swift, 6/4, 6/1; C. Sanders d. J. D. Jones, 6/1, 7/5; C. Bennet d. J. R. Ott, 6/3, 6/3; A. H. Chapin d. J. Carleton, 6/2, 7/5.
Semi-Final Round: C. Sanders d. H. Brockman, 6/0, 6/1, 6/1; A. H. Chapin d. C. Bennett, 6/4, 6/1, 8/6.
Final Round: A. H. Chapin d. C. Sanders, 6/2, 6/1, 4/6, 6/4.

Photo by Colby, Boston Transcript

1. Miss Eleanor Tennant. 2. Mrs. Ream Leachman. 3. Miss Helen Baker. 4. Mrs. George Wightman. 5. Miss Marion Zinderstein. 6. (Mrs. Franklin I. Mallory. 7. Miss Edith Sigourney. 8. Miss Leslie Bancroft. 9. Miss Brenda Hedstrom. 10. Miss Anna Fuller. 11. Miss Phyllis Walsh.

MEN'S DOUBLES

First Round: A. H. Chapin–J. P. Pollard d. R. P. Swift–R. T. Steele, 8/6, 2/6, 6/3.
Second Round: C. Sanders–J. Carleton d. J. Hartzmark–B. Levin, 6/2, 6/4; A. H. Chapin–J. P. Pollard d. J. D. Davis–C. D. Smith, 7/5, 6/3; H. Brockman–W. Cauldwell d. J. D. Jones–Beagan, 8/6, 6/4; A. Sprague–W. Thorpe d. Smith–Partridge, 6/4, 6/3.
Semi-Final Round: A. H. Chapin–J. P. Pollard d. C. Saunders–J.2/6 Carleton, 2/6, 8/6, 6 H. Brockman–W. Cauldwell d. A. Sprague–W. Thorpe, 6/4, 3/6, 6/1.
Final Round: A. H. Chapin–J. P. Pollard d. H. Brockman–W. Cauldwell, , 6/2, 6/1,;4/ 6/4.

CLAY COURT CHAMPIONSHIP

Fall River Country Club, September 18, 1920

MEN'S SINGLES

First Round: Wm. K. Eavenson d. Paul Gifford, 6/1, 6/3; Preston H. Hood d. Hiram T. Bliss, 6/0, 6/3; Lewis J. Sullivan d. Bertram A. Reynolds, default; Harold S. Borden d. Earle P. Charlton, Jr., 6/4, 6/1; Herbert H. Hewitt d. Hobbs, default; C. DeW. Herreshoff d. Herbert E. Dodge, 6/3, 6/3; Robert Nelson d. H. O. Parker, 6/1, 6/2.
Second Round: John B. Cummings d. Norman C. Small, 7/5, 6/3; Frank P. Coolidge d. Klaren, default; Hood d. Eavenson, 6/1, 6/4; Sullivan d. Borden, 5/7, 6/1, 6/0; Herreshoff d. Hewitt, 6/3, 6/3; Nelson d. H. S. R. Buffington, 6/1, 10/8; Donald B. Winter d. Calvin Holmes, 6/4, 8/6; A. Aldrich d. E. S. Thomas, default.
Semi-Final Round: Hood d. Cummings, 8/6, 4/6, 7/5; Nelson d. Winter, 6/0, 6/0.
Final Round: Nelson d. Hood, 5/7, 6/3, 6/3, 6/2.

SOUTH SHORE CHAMPIONSHIP OF MASSACHUSETTS

Hatherly Country Club, September 3, 1920

MEN'S SINGLES

Semi-Final Round: Benedict d. Goodridge, 6/2, 7/5; Taylor d. Pfaffman, 6/0, 4/6, 8/6.
Final Round: Taylor d. Benedict, 6/1, 6/0, 6/3.

MEN'S DOUBLES

Semi-Final Round: Seaver–Benedict d. Johnson–Gammons, 6/0, 6/3; Bidwell–Porter d. Tilden–Hopkins, 6/1, 6/2.
Final Round: Bidwell–Porter d. Seaver–Benedict, 8/6, 6/4, 6/4.

SOUTHEASTERN MASSACHUSETTS CHAMPIONSHIP FOR JUNIORS

Fall River Country Club, May 8, 1920

JUNIOR SINGLES

First Round: Harvey d. Huntoon, 6/0, 6/1.
Second Round: Comstock d. Edward E. Booth, 6/4, 8/6; James Davenport d. Harvey, default; Raymond Coppinger d. Edward Bliss, 6/0, 6/1; R. F. Heffenreffer d. Dana, default.
Semi-Final Round: Comstock d. Davenport, 6/3, 11/9; Coppinger d. Heffenreffer, 6/0, 6/2.
Final Round: Coppinger d. Comstock, 6/4, 6/3.

BOYS' SINGLES

First Round: Clifton Owen d. Fred Dana, 6/0, 6/2; Fred Chace d. Paul Cotter, 3/6, 6 all default; Ray Owen d. Richard Chace, 6/0, 6/2; A. C. Ingraham d. H. Horton, 6/3, 6/1; A. Ingraham d. T. Horton, 6/3, 6/1; John Ham d. S. J. Besse, Jr., default.
Second Round: M. Cross d. Allen Dodge, 6/3, 6/1; Chase d. Owen, 6/1, 6/4; Ingraham d. Owen, 6/2, 6/0; Ingraham d. Ham, 6/3, 6/3.
Semi-Final Round: Gross d. Chace, 1/6, 6/5, 6/4; Ingraham d. Ingraham, 6/2, 4/6, 6/3.
Final Round: Ingraham d. Gross, 6/3, 6/0.

1. G. Colket Caner (Massachusetts State Champion). (Edwin Levick, photo.) 2. Roland Roberts. 3. Harold A. Throckmorton. 4. Walter Wesbrook. 5. Ichiya Kumagae. 6. Willis E. Davis.

WORCESTER COUNTY CHAMPIONSHIP

Worcester Tennis Club, June 25, 1920

JUNIOR SINGLES

First Round: Henry Harrison d. D. Wood, 6/3, 6/2; Jay Clark, 3rd, d. George Sessions, 9/7, 4/6, 7/5; Herman Withington d. Bradford Ellsworth, 6/1, 6/2; Alexander Persons d. Malcolm Cragin, 6/2, 6/3.
Second Round: Austin Wood d. Frank O'Brien, default; Harrison d. Clark, 6/0, 6/2; Persons d. Withington, 6/3, 6/3; George Ayer d. Edwin Seelye, 6/4, 6/4.
Semi-Final Round: A. Wood d. Harrison, 6/3, 7/5; Persons d. Ayer, 6/0, 6/1.
Final Round: Alex. M. Persons d. Austin Wood, 6/2, 6/2.

Worcester Tennis Club, June 26, 1920

JUNIOR DOUBLES

First Round: Malcolm Cragin–Edwin Seelye d. Henry Harrison–Frank O'Brien, default; Bradford Ellsworth–Alexander Persons d. Harry Mills–Jay Clark, 3rd, default.
Semi-Final Round: James Saxs–Daniel Wood d. Cragin–Seelye, 6/2, 6/3; Ellsworth–Persons d. George Ayer–George Sessions, 6/1, 6/2.
Final Round: Ellsworth–Persons d. Saxs–Wood, 6/1, 3/6, 6/4, 13/11.

WORCESTER COUNTY TENNIS TOURNAMENT

Worcester Tennis Club, July 31, 1920

MEN'S SINGLES

Semi-Final Round: Taylor d. Chase, 6/4, 4/6, 2/6, 6/3, 6/4; Bray d. Pfaffman, 6/2, 1/6 6/3, 2/6, 6/3.
Final Round: Bray d. Taylor, 1/6, 4/6, 10/8, 6/1, 6/4.

CHAMPIONSHIP OF BERKSHIRE COUNTY

Pittsfield, Mass., September 4, 1920

MEN'S SINGLES

Semi-Final Round: Parsons d. Benton, 8/6, 6/2; Duane d. Chase, 12/10, 6/3.
Final Round: Duane d. Parsons, 7/5, 4/6, 6/4, 2/6, 7/5.

MEN'S DOUBLES

Semi-Final Round: Parsons–Day d. Kimball–Hibbard, 6/3, 7/9, 6/0; Chase–Deighton d. Walker–Benton, 6/3, 6/3.
FINAL ROUND: Parsons–Day d. Chase–Leighton, 6/1, 4/6, 6/3, 6/3.

ESSEX COUNTY CHAMPIONSHIP

Essex County Country Club, October 12, 1920

MEN'S SINGLES

Fourth Round: Brown d. Farquhar, 7/5, 6/3; Oelsner d. Ogden, 8/6, 7/5; Emerson d. Knox, 9/7, 6/2; French d. Palmer, 6/4, 6/4.
Semi-Final Round: Oelsner d. Brown, 7/5, 6/4; Emerson d. French, 6/2, 6/4.
Final Round: Oelsner d. Emerson, 6/3, 3/6, 6/3, 6/3.

MEN'S DOUBLES

Semi-Final Round: Knox–Von Bernuth d. Vandeventer–Kirkland, 6/3, 8/6; Oelsner French d. Bennett–Roche, 6/3, 6/8, 8/6.
Final Round: Knox–Von Bernuth d. Oelsner–French, 6/4, 6/0, 2/6, 6/0.

HOUSATONIC VALLEY CHAMPIONSHIP

Greenock Country Club, August 5, 1920

MEN'S SINGLES

Semi-Final Round: E. S. Chase d. W. J. Toussaint, 6/3, 6/1; P. L. Kynaston d. G. W. Pike, 7/9, 6/3, 6/1.
Final Round: P. L. Kynaston d. E. S. Chase, 6/1, 6/1, 1/6, 5/7, 6/1.

MEN'S DOUBLES

Semi-Final Round: Chase–Kynaston d. Bruneau–Ruxton, default; Bickley–Bennett d. Toussaint–Leighton, 6/4, 5/7, 6/3.
Final Round: Chase–Kynaston d. Vickley–Bennett, 6/1, 6/3, 6/1.

WOMEN'S SINGLES

Final Round: H. Rice d. Mrs. McGreery, 6/4, 6/4.

WESTERN MICHIGAN

Western Michigan Tennis Association, August 2, 1920

MEN'S SINGLES

Third Round: Knox d. Kline, 6/1, 6/3; Wilson d. Kusterer, 6/3, 2/6, 6/1; Beck d. O'Brien, 9/7, 6/4; Crafts d. Hasty, 6/3, 6/4; Sotherland d. Robertson, 6/4, 6/3; See d. Piper, 9/7, 6/2; Bartz d. Mark, 4/6, 6/3, 7/5; Dowling d. Wilcox, default.
Fourth Round: Wilson d. Knox, 6/3, 3/6, 10/8; Craft d. Beck, 5/7, 6/2, 6/4; See d. Sotherland, 3/6, 6/0, 6/4; Bartz d. Dowling, default.
Semi-Final Round: Craft d. Wilson, 6/4, 9/7, 4/6, 7/5; See d. Bartz, 6/4, 4/6, 6/4, 2/6, 6/4.
Final Round: Craft d. See, 6/3, 6/3, 6/3.

MEN'S DOUBLES

Semi-Final Round: Crafts–Sotherland d. Dunakin–Vogersang, 6/1, 6/1, 6/4; Hayge-Shannon d. Van Arsdale–Wilson, 6/3, 6/3, 6/4.
Final Round: Crafts–Sotherland d. Hayge–Shannon, 8/6, 4/6, 6/4, 6/4.

WOMEN'S SINGLES

Semi-Final Round: Shannon d. Jennison, 6/2, 6/4; Riese d. Soewe, 6/4, 6/3.
Final Round: Shannon d. Riese, 7/5, 9/7.

DETROIT CITY CHAMPIONSHIP

Detroit Tennis Club, September 18, 1920

MEN'S SINGLES

Semi-Final Round: Munz d. Garcia, 6/1, 8/6; Reindall d. Robinson, 6/0, 6/4.
Final Round: Ira H. Reindall d. Lewis E. Munz, 9/11, 6/1, 6/3, 7/5.

MEN'S DOUBLES

Semi-Final Round: Garcia–Munz d. Robinson–Owen, 6/1, 6/4; Lewis–Ferguson d. Emerson–Peters, 6/4, 2/6, 7/5.
Final Round: Mick Garcia–L. Munz d. M. Lewis–S. Ferguson, 7/5, 7/5, 6/4.

WOMEN'S SINGLES

Semi-Final Round: Lois Morris d. Miss Ferdeher, 6/0, 6/1; Mrs. C. Johnson d. Mrs. S Seay, 6/3, 6/4.
Final Round: Mrs. C. Johnson d. Lois Morris, 6/3, 4/6, 6/1.

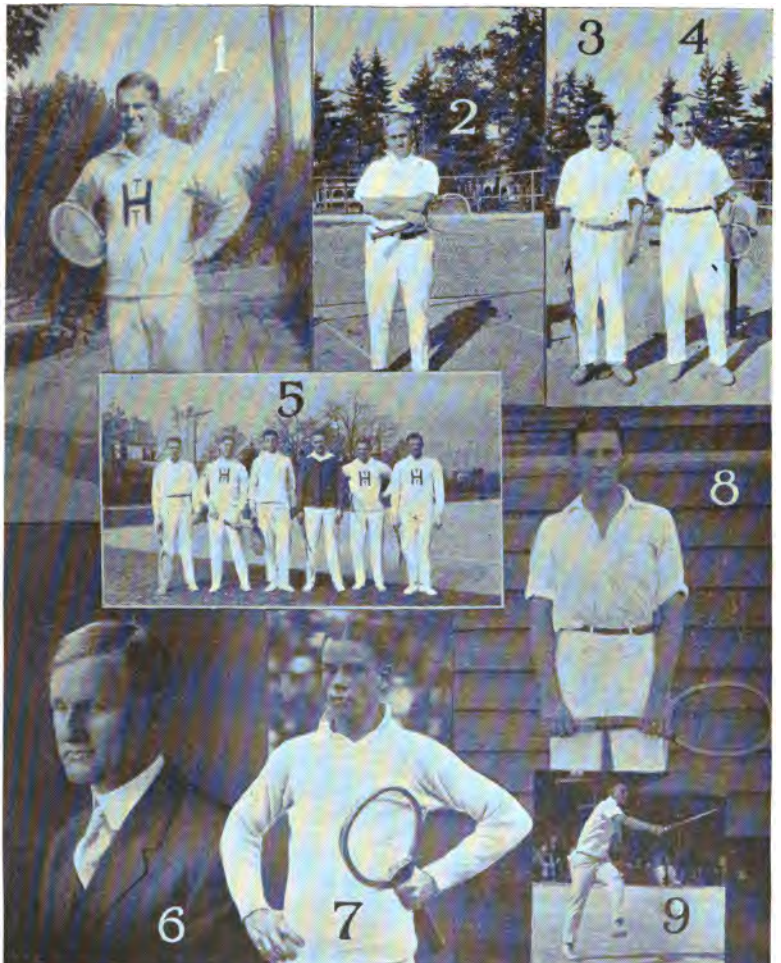

1. Leon de Turenne, Pres. U. S. Intercollegiate Tennis Assoc. 2. Edward S. Chase, Springfield. 3. & 4. H. L. Davenport, Springfield. G. W. Pike, Springfield. 5. The Harvard Tennis Team. Left to Right, J. R. Morss, D. P. Robinson, J. B. Ferno, Capt. George Helm, Capt.-elect, Leon de Turenne, C. H. Hyams. 6. Bradley B. Hogue, Southwestern Champion, 1920. 7. Alfred H. Chapin, Jr., N. E. Intercollegiate Champion. 8. L. Leven Jester (Dallas). 9. Paul Bennett, Manitoba and Dominion Champion.

MINNESOTA STATE TENNIS CHAMPIONSHIP

Longview Tennis Club, August 21, 1920

MEN'S SINGLES

Fourth Round: Kinyon d. Neimeyer, 6/0, 6/2; Norton d. Brain, 4/6, 6/3, 6/3; Knight d. Hutchinson, 1/6, 6/3, 6/4; Baillon d. Waterhouse, 6/0, 6/1.
Semi-Final Round: Henry Norton d. Sidney Kinyon, 4/6, 6/1, 6/1, 6/4; Paul Baillon d. Wm. Knight, 7/5, 6/2, 3/6, 7/5.
Final Round: Henry Norton d. Paul Baillon, 6/3, 6/3, 6/2.

MEN'S DOUBLES

Third Round: Ehlers–Chapman d. Northrop–Crosby, 6/3, 6/2; Hutchinson–Landers d. Krause–Kinyon, 10/8, 6/1; Norton–Gill d. Bakalyar–Van Cleve, 6/1, 6/2; Brain–Jayne d. Kennedy–Washburn, 6/1, 6/2.
Fourth Round: Hutchinson–Landers d. Ehlers–Chapman, 6/1, 6/4, 6/3; Brain–Jayne d. Norton–Gill, 7/5, 6/1, 6/0.
Final Round: Brain–Janye d. Hutchinson–Landers, 6/4, 7/5, 6/2.

MINNEAPOLIS CITY CHAMPIONSHIP

Minneapolis Tennis Club, June 26, 1920

MEN'S SINGLES

Fourth Round: Brain d. Adams, 6/3, 6/4; Pierce d. Smith, 6/1, 7/5; Krause d. Poehler, 3/6, 7/5, 6/1; Norton d. Kennedy, 6/4, 7/5.
Semi-Final Round: Phillip S. Brain d. E. B. Pierce, 6/0, 12/10, 7/5; Henry Norton d. Claude G. Krause, 3/6, 6/3, 6/2, 6/4.
Final Round: Henry Norton d. Phillip S. Brain, 6/1, 4/6, 5/7, 6/2, 7/5.

MEN'S DOUBLES

Semi-Final Round: Jayne–Brain d. Jones–Poehler, 6/0, 6/2, 6/3; Pierce–Krause d. Balch–Moorehead, 6/3, 6/2, 6/3.
Final Round: Jayne–Brain d. Pierce–Krause, 6/0, 6/2, 1/6, 6/4.

NORTHWESTERN TOURNAMENT

Minneapolis Tennis Club, July 17–24, 1920

MEN'S SINGLES

Third Round: Pierce d. Knight, 6/1, 4/6, 6/3; Norton d. Brain, 8/6, 6/3; Armstrong d. Smith, 6/0, 6/0; Adams d. Knocke, 6/4, 3/6, 7/5; Newell d. Greer, 6/1, 6/3; Waidner d. Carlson, 6/1, 6/4; McGee d. Farnham, 6/1, 6/1; Bennett d. Crawford, 6/0, 6/2.
Fourth Round: Norton d. Pierce, 6/4, 6/8; Armstrong d. Adams, 4/6, 6/3, 6/2; Waidner d. Newell, 6/0, 6/0; Bennett d. McGee, 7/9, 6/2, 6/4.
Semi-Final Round: Armstrong d. Norton, 6/1, 10/8, 8/6; Bennett d. Waidner, 6/4, 6/4, 6/1.
Final Round: Armstrong d. Bennett, 8/6, 6/4, 4/6, 6/1.

MEN'S DOUBLES

Third Round: Albright–DeCoursey d. Moorhead–Balch, default; Brain–Jayne d. Sanders–Hutchinson, 6/1, 6/2, 6/3; Adams–Burton d. Carlson–Kroesch, 7/5, 6/4, 6/3; Krause–Pierce d. Nelson–Flaton, 6/1, 7/5, 6/0.
Semi-Final Round: Brain–Jayne d. Albright–DeCoursey, 6/1, 6/2, 6/2; Adams–Burton d. Krause–Pierce, 6/3, 6/8, 6/4, 7/5.
Final Round: Brain–Jayne d. Adams–Burton, 6/3, 7/5, 6/4.

WOMEN'S SINGLES

Semi-Final Round: Miss Davis d. Miss Clausen, 6/0, 6/1; Helen McCarty d. Miss Crosby, default.
Final Round: Miss Davis d. Miss McCarty, 6/0, 6/0.

EIGHTEENTH ANNUAL NORTHWESTERN INTERSCHOLASTIC TENNIS CHAMPIONSHIP

Minneapolis Tennis Club, June 15, 1920

JUNIOR SINGLES

First Round: Caton d. Reagan, default; Anderson d. Canan, 6/2, 6/0; Miller d. Youngbauer, default; Burt d. Pederson, 6/5, 6/5; Weetman d. Norton, 5/6, 6/5, 6/4; Shay d. Morton, 6/1, 6/3; Sullivan d. Seymour, 6/1, 6/1; Mitchell d. Lindgren, 6/3, 6/4; Sutmar d. Rechhoefer, 6/1, 6/0; Adams d. Willard, 6/3, 6/1.

Second Round: Mason d. Sommers, default; Caton d. Lindley, 0/6, 6/2, 6/3; Anderson d. Miller, 6/1, 6/4; Weetman d. Burt, 6/3, 6/2; Sullivan d. Shay, 6/1, 6/4; Mitchell d. Sutmar, 6/5, 5/6, 6/0; Adams d. Bros, 6/5, 4/6, 6/2; Chambers d. Nash, 6/4, 2/6, 6/0.

Third Round: Caton d. Mason, 6/1, 6/2; Anderson d. Weetman, 6/2, 5/6; Sullivan d. Mitchell, 6/2, 6/5.

Semi-Final Round: Anderson d. Caton, 6/1, 6/0; Chambers d. Sullivan, 6/0, 6/3.

Final Round: Chambers d. Anderson, 6/1, 4/6, 6/3, 6/3.

HEAD OF LAKES OPEN TENNIS TOURNAMENT

Longview Tennis Club, August 21, 1920

MEN'S DOUBLES

Semi-Final Round: Kinyon–Winterble d. Gill–Fraker, 6/8, 7/5, 6/1, 6/3; Brain–Jayne d. Sanders–Hutchinson, 4/6, 6/2, 6/1, 4/6, 6/3.

Final Round: Brain–Jayne d. Kinyon–Winterble, 6/4, 8/6, 6/1.

CENTRAL STATES TENNIS CHAMPIONSHIP

St. Louis Amateur A. A., July 3, 1920

MEN'S SINGLES

Third Round: Epstein d. W. Finger, 6/4, 3/6, 6/3; Hoerr d. Fraizer, 6/2, 6/3; Gautier d. Broeker, 6/1, 6/3; Haase d. Schneider, 6/3, 6/0; Satterfield d. Wright, 6/3, 9/7; Josties d. Bronaugh, 6/1, 6/4; T. Heuerman d. Koeneman, 6/0, 6/1; Bryant d. Lambert, 6/3, 6/3; Treat d. Fennell, 7/5, 6/2; Roberts d. Harris, 6/3, 6/1.

Fourth Round: Hess d. Skrainka, 6/3, 6/1; Smith d. Brown, 6/2, 7/5; Bartel d. Hibschman, default; Hoerr d. Epstein, 6/1, 6/4; Gautier d. Haase, 6/3, 3/6, 6/4; Josties d. Satterfield, 6/3, 6/1; Heuerman d. Bryant, 6/3, 9/7; Roberts d. Treat, 6/1, 6/0.

Fifth Round: Smith d. Hess, 6/2, 6/2; Hoerr d. Bartel, 6/3, 6/3; Josties d. Gautier, 6/2, 6/2; Roberts d. Heuerman, 6/0, 6/2.

Semi-Final Round: Hoerr d. Smith, 6/3, 6/3, 6/3; Roberts d. Josties, 6/2, 6/3, 6/4.

Final Round: R. Roberts d. R. M. Hoerr, 6/2, 6/3, 6/2.

MEN'S DOUBLES

Fourth Round: Harris–Metcalf d. Finger–Stout, 6/3, 6/4; Bartels–Reppert d. Brown–Haase, 6/0, 3/6, 6/4; Josties–Drewes d. Drew–Lionberger, default; Gautier–Schwarz d. Brown–Fennell, 6/2, 6/2.

Semi-Final Round: Bartels–Reppert d. K. Harris–Schwarz, 9/7, 6/3, 6/3; Josties–Drewes d. Gautier–Schwarz, 9/7, 6/3, 6/3.

Final Round: F. O. Josties–T. R. Drewes d. H. Bartel–A. Von Reppert, 2/6, 3/6, 9/7, 6/4, 6/3.

CENTRAL STATES TENNIS CHAMPIONSHIP

St. Louis Amateur Athletic Association, July 12, 1920

WOMEN'S SINGLES

Final Round: Corrine Gould d. L. Hagemeyer, 6/0, 6/1.

CENTRAL STATES CHAMPIONSHIP

St. Louis A. A. A., July 3, 1920

BOYS' SINGLES

First Round: W. Brady d. D. J. Ross, 6/3, 3/6, 6/4; J. Lynn d. J. Marks, 6/0, 6/0; T. Eggman d. J. Kniestedt, 4/6, 6/2, 6/3; F. Fairbanks d. E. Gil, 6/3, 6/4; W. Marx d. P. Baker, 6/3, 6/4; T. Haase d. W. Schoelch, 6/3, 6/3; H. Weinstock d. E. Wuertenbacher, 6/0, 6/1; J. McCarthy d. H. Scherck, 6/3, 3/6, 6/4.

Second Round: Lynn d. Brady, 6/2, 6/4; Haase d. Fairbanks, 6/2, 6/3; Weinstock d. McCarthy, 8/6, 6/2.

Semi-Final Round: Jack Lynn d. Ted Eggman, 3/6, 6/1, 7/5; H. Weinstock d. Ted Haase, 6/3, 6/4.

Final Round: Jack Lynn d. H. Weinstock 5/7, 9/7, 6/4.

CENTRAL STATES TENNIS CHAMPIONSHIP

St. Louis A. A. A., July 10, 1920

JUNIOR SINGLES

First Round: H. Robique d. W. Wehrenbrech, 8/6, 6/1; D. Deisel d. W. H. Bierman, 13/11, 6/2; H. Robinson d. Westerhaus, 6/4, 6/2; E. Zingsheim d. E. Hawkins, 6/0, 6/2; R. Guttmann d. C. A. Grassmuck, 5/7, 6/4, 6/3; L. Hawkins d. R. Hereford, 6/1, 6/1; F. Scherrer d. C. Kolb, 6/0, 5/7, 6/2; R. Berresheim d. A. Reiman, 3/6, 16/14, 6/2; H. L. Fassett d. R. Cooper, default; C. Kammann d. J. George, 6/1, 6/1; K. Main d. M. Frederich, default; R. Fowler d. D. Murray, 6/0, 6/3.

Second Round: Rosebrough d. Drew, 6/2, 5/7, 6/3; Deisel d. Robique, 6/3, 4/6, 6/3; Zingsheim d. Robinson, 6/0, 6/0; Hawkins d. Guttman, 6/2, 6/0; Berresheim d. Scherrer, 4/6, 6/3, 7/5; Kammann d. Fassett, 6/4, 6/2; Fowler d. Main, 6/2, 6/0; W. Lehman d. Hartnett, 6/0, 6/0.

Third Round: Deisel d. Rosebrough, 6/3, 6/4; Hawkins d. Zingsheim, 6/1, 6/4; Kammann d. Berresheim 6/3, 6/0; Fowler d. Lehman, 6/2, 6/4.

Semi-Final Round: D. Deisel d. E. K. Hawkins, 6/1, 6/4, 6/1; C. Kammann d. R. S. Fowler, 6/3, 6/0, 6/3.

Final Round: Carl Kammann d. Dan Deisel, 7/5, 3/6, 6/4, 7/5.

JUNIOR DOUBLES

First Round: C. Kammann–Chas. Kolb d. T. Eggman–H. Robique, 6/3, 6/3; J. George–F. Scherrer d. G. L. Jones–F. R. Smith, default; A. Westerhaus–W. Wehrenbrech d. W. Lehman–M. Frederich, default; H. R. Robinson–R. Fowler d. R. Guttman–F. Rezzenkoff, default; D. Deisel–K. Carstend d. S. Herrall–C. Hart, 6/1, 6/0; R. Rosebrough–R. M. Hartnett d. A. Sutherland–W. Keith, 6/0, 6/0; R. Hereford–Ed. Zingsheim d. D. Murray–E. Hawkins, 6/0, 6/4; L. Hawkins–S. Lehman d. R. Berresheim–H. A. Fassett, 7/5, 6/4.

Second Round: George–Scherrer d. Kammann–Kolb, default; Robinson–Fowler d. Westerhaus–Wehrenbrech, 6/2, 6/3; Rosebrough–Hartnett d. Deisel–Carstend, 2/6, 6/4, 6/4; Hawkins–Lehman d. Hereford–Zingsheim, 6/4, 6/4.

Semi-Final Round: Robinson–Fowler d. George Scherrer, 6/0, 6/2, 6/3; Rosebrough–Hartnett d. Hawkins–Lehman, 6/2, 6/4, 6/3.

Final Round: H. Robinson–Fowler d. Rosebrough–Hartnett, 6/4, 7/5, 2/6, 3/6, 7/5.

BOYS' DOUBLES

First Round: F. Fairbanks–H. Weinstock d. J. Lynn–J. McCarthy, 6/4, 8/6; T. Baker–S. Meyer d. B. Driscoll–N. Barter, 6/1, 6/0; W. Schoelch–A Tudor d. W. Brady–A. Sutherland, 6/3, 6/4.

Semi-Final Round: Fairbanks–Weinstock d. Davis J. Ross–H. Scherck, 6/3, 6/4; Schoelch–Tuder d. Baker–Meyer, 6/0, 6/4.

Final Round: F. Fairbanks–H. Weinstock d. W. Schoelch–A. Tuder, 6/3, 6/0.

MISSOURI VALLEY CHAMPIONSHIP

Kansas City Athletic Club, July 17, 1920

MEN'S SINGLES

Third Round: Samide d. Leonard, 6/2, 3/6, 6/3; Simmons d. Kyger, 6/2, 6/2; Speice d. Warner, default; Miller d. Ivy, 6/1, 1/6, 6/3; Smith d. Callahan, 6/3, 6/3; Holcomb d. Gibbons, 6/1, 7/5; Teachenor d. Bagby, 6/1, 6/2; Bates d. Sach, 6/0, 6/0; Harrington d. Ferguson, 6/2, 6/2; Levy d. Dubach, 6/3, 6/3; Cannon d. Hawkinson, 6/1, 6/0; Newell d. Glaskin, default; Gooch d. Greene, 6/0, 6/0; Williams d. Kyger, default; Penfold d. Meyers, 4/6, 6/2, 6/4; Enns d. Butler, 12/10, 6/1.

Fourth Round: Simmons d. Samide, 6/1, 6/1; Speice d. Miller, 6/1, 6/4; Smith d. Holcomb, 11/9, 8/6; Bates d. Teachenor, 6/1, 2/6, 6/3; Levy d. Harrington, 6/1, 7/5; Newell d. Cannon, 3/6, 6/2, 6/3; Gooch d. Williams, 6/4, 3/6, 6/2; Penfold d. Enns, 6/2, 6/3.

Fifth Round: Simmons d. Speice, 1/6, 6/4, 6/0; Bates d. Smith, 6/1, 6/2; Levy d. Newell, default; Penfold d. Gooch, 7/5, 6/2.

Semi-Final Round: Wallace Bates d. Kenneth Simmons, 6/2, 6/4, 6/1; Edmund Levy d. Howard Penfold, 6/3, 6/3, 6/4.

Final Round: Wallace Bates d. Edmund Levy, 7/5, 8/6, 8/6.

MEN'S DOUBLES

Third Round: Newell–Teachenor d. Sellers–Johnson, default; Speice–Parks d. Hawkinson–Glaskin, 6/2, 6/0, 6/0; Penfold–Bagley d. Holcomb–Groose, 6/3, 6/4, 4/6, 6/4; Smith–Dubach d. Tyner–Ferguson, 6/1, 7/5, 4/6, 6/0.

Semi-Final Round: Speice–Park d. Newell–Teachenor, 6/1, 3/6, 6/4, 6/4; Smith–Dubach d. Penfold–Bagley, 6/2, 6/4, 2/6, 6/3.

Final Round: Speice–Parks d. Smith–Dubach, 6/0, 4/6, 10/8, 6/4.

Kansas City Athletic Club, July 19, 1920

WOMEN'S SINGLES

First Round: Mrs. R. S. Peer d. ————, bye; Bess Helwig d. Thelma Blevens, 6/3, 7/5; Marjory Hires d. Catherine Cannon, 6/3, 6/2; Ruth Hager d. Maxine Ferring, default; Martha McLendon d. G. Pierce, 6/4, 3/6, 6/4; Evelyn Seavey d. Margeret Redmond, default; Mrs. M. L. Simpson d. Francis Cartwell, 6/1, 6/1; L. Fisher d. ————, bye.

Second Round: Bess Helwig d. Mrs. R. S. Peer, default; Marjory Hires d. Ruth Hager, 6/0, 2/6, 7/5; Evelyn Seavey d. Martha McLendon, 6/1, 6/2; L. Fisher d. Mrs. M. L. Simpson, 1/6, 8/6, 6/4.

Semi-Final Round: Marjory Hires d. Bess Helwig, 6/1, 6/0; Evelyn Seavey d. L. Fisher, 7/5, 6/1.

Final Round: Marjory Hires d. Evelyn Seavey, 6/2, 5/7, 6/3.

INVITATION TOURNAMENT

Midland Valley Country Club, July 24, 1920

MEN'S SINGLES

Semi-Final Round: Josties d. Reppart, 6/1, 6/4; Brown d. Drewes, 6/4, 7/5.

Final Round: Josties d. Brown, 6/3, 6/4.

INVITATION TOURNAMENT

Midland Valley Country Club, July 23, 1920

WOMEN'S SINGLES

Semi-Final Round: Etta Roever d. Mrs. Ballman, 6/2, 6/2; M. Endicott d. Lottie Hagemeyer, 2/6, 6/1, 7/5.

Final Round: Etta Roever d. M. Endicott, 6/3, 6/1.

NEBRASKA STATE CHAMPIONSHIP

Omaha Field Club, August 9-15, 1920

MEN'S SINGLES

Semi-Final Round: Ralph Powell d. L. Green, 6/1, 6/3, 8/6; Guy Williams d. R. Newell 6/0, 6/1, 6/2.
Final Round: Ralph Powell d. Guy Williams, 6/1, 6/0, 6/1.

MEN'S DOUBLES

Semi-Final Round: Powell–Will Adams d. G. L. Stocking–Green, 6/2, 6/3, 6/8, 6/1; L. H. McKillip–Geeson d. Harry Koch–Adams, 6/2, 2/6, 6/4, 4/6, 7/5.
Final Round: Ralph Powell–Will Adams d. L. H. McKillip–Geeson, 6/1, 6/2, 6/3.

WOMEN'S SINGLES

Final Round: Anita Currie d. Mary Gant, 8/6, 6/3.

MIXED DOUBLES

Final Round: Anita Currie–G. L. Stocking d. Zoe Schalek–Harry Koch, 8/6, 6/2.

NEW HAMPSHIRE AND WHITE MOUNTAINS CHAMPIONSHIP

Crawford Tennis Club, July 27, 1920

MEN'S SINGLES

First Round: Arthur Ingraham d. S. F. Collier, 6/1, 6/0; J. R. Elliott d. A. T. Ellsworth, 6/1, 6/3; Arthur Ingraham, Jr., d. Arnold Jones, default; Morris Duane d. L. B. Rice, default; Horace Taylor d. W. W. Binford, 6/1, 7/5; W. W. Ingraham d. I. R. Draper, 6/0, 6/4.
Second Round: Henry Burr, Jr., d. J. C. Virden, Jr., default; J. D. Ewing d. P. C. Hart, 6/4, 6/4; Ingraham d. N. M. Vose, 6/1, 6/1; Elliott d. Ingraham, 6/1, 6/2; Taylor d. Duane, 6/3, 4/6, 6/2; W. W. Ingraham d. H. N. Otis, 6/2, 5-7, 6/4; J. B. Fenno, Jr., d. F. L. Palmer, default; LeRoy Frost d. H. Norton, default.
Third Round: Ewing d. Burr, default; Ingraham d. Elliott, 6/1, 6/0; Taylor d. W. W. Ingraham, 6/4, 4/6, 8/6; Fenno d. Frost, 6/0, 6/1.
Semi-Final Round: Ewing d. Ingraham, 6/2, 8/6; Fenno d. Taylor, 6/2, 6/3.
Final Round: J. B. Fenno d. Ewing, 6/2, 6/2, 6/4.

MEN'S DOUBLES

First Round: N. M. Vose–A. Ingraham d. J. R. Elliott–J. R. Draper, 6/4, 6/1; J. B. Fenno–W. Ingraham d. M. Duane–L. Frost, 6/2, 6/1; W. W. Binford–H. N. Otis d. A. T. Ellsworth–A. Ingraham, Jr., 6/1, 7/5. J. D. Ewing–P. C. Hart d. H. Berry–Partner, 6/1, 6/1.
Semi-Final Round: Fenno–W. Ingraham d. Vose–Ingraham, 8/6, 8/10, 10/8; Ewing–Hart d. Binford–Otis, 6/1, 6/1.
Final Round: Fenno–W. Ingraham d. Ewing–Hart, 6/2, 6/4, 7/5.

CHAMPIONSHIP EAST SIDE WHITE MOUNTAINS

Iron Mountain Lawn Tennis Club, August 2, 1920

MEN'S SINGLES

Semi-Final Round: Ewing d. Owen, 6/3, 6/4; Hart d. Otis, 6/2, 8/6.
Final Round: Ewing–d. Hart, 10/8, 6/4, 6/2.

MEN'S DOUBLES

Semi-Final Round: Niles–Weathers d. Binford–Otis, 6/4, 6/3; Ewing–Hart d. Owen–Budlong, 4/6, 6/3, 6/2.
Final Round: Ewing–Hart d. Niles–Weathers, 6/4, 6/2, 7/5.

WOMEN'S SINGLES

Semi-Final Round: Miss Small d. A. Robinson, 6/2, 6/1; Miss Marks d. C. Robinson, 6/0, 6/3.
Final Round: Helen Marks d. Claire Small, 6/3, 10/8.

NEW JERSEY STATE CHAMPIONSHIP

Orange Lawn Tennis Club, June 14, 1920

MEN'S SINGLES

Fourth Round: Stoddard d. Oakley, 6/2, 6/1; Oelsner d. Kashio, default; F. C. Anderson d. Martin, 6/3, 6/4; Botsford d. Vandeventer, 7/5, 6/4; L. Vandeventer d. Joliffe, 6/4, 7/5; Kynaston d. Behar, 6/3, 6/1; Man, Jr., d. Baggs, 6/4, 5/7, 6/3; Mathey d. Hammett, 6/1, 6/1.

Fifth Round: Stoddart d. Oelsner, 7/5, 6/2; Botsford d. Anderson, 8/6, 9/7; L. Vandeventer d. Kynaston, 6/2, 6/2; Mathey d. Man, 6/1, 6/4.

Semi-Final Round: Stoddart d. Botsford, 6/2, 6/0; Mathey d. L. Vandeventer, 8/6, 4/6, 6/1.

Final Round: Mathey d. Stoddart, 6/0, 6/2, 6/2.

WOMEN'S SINGLES

Fourth Round: Miss Cassel d. Mrs. Manheimer, 6/1, 6/2; Miss Ballin d. Miss Pollak, 8/6, 6/2; Miss Handy d. Mrs. Wilbourne, 7/5, 6/2; Mrs. Wood d. Mrs. Waring, 6/3, 6/0.

Semi-Final Round: Miss Ballin d. Miss Cassel, 6/2, 6/4; Mrs. Wood d. Miss Handy, 5/7, 6/3, 7/45.

Final Round: Miss Ballin d. Mrs. Wood, 6/4, 7/5.

WOMEN'S DOUBLES

Third Round: Mrs. Morris–Mrs. Wood d. Mrs. Waring–Mrs. Sohst, 6/1, 6/1; Miss Winn–Miss Della Torre d. Mrs. I. Hartman–Miss Holden, 6/3, 6/4; Mrs. Hirsch–Mrs. Wilbourne d. Miss Sheldon–Mrs. Bradley, 6/0, 7/5; Miss Handy–Mrs. Leroy d. Mrs. Brush–Miss Davies, 6/0, 6/2.

Semi-Final Round: Mrs. Morris–Mrs. Wood d. Miss Winn–Miss Della Torre, 6/2, 10/8; Miss Handy–Mrs. Leroy d. Mrs. Wilbourne–Mrs. Hirsch, 6/3, 6/2.

Final Round: Miss Handy–Mrs. Leroy d. Mrs. Morris–Mrs. Wood, 6/4, 6/2.

NEW JERSEY STATE CHAMPIONSHIP

→ **Montclair Athletic Club, June 7, 1920**

MEN'S SINGLES

Fifth Round: Baggs d. Emerson, 6/2, 6/2; Throckmorton d. Bassford, 3d, 6/4, 6/3; Man, Jr., d. Joliffe, 4/6, 8/6, 6/3; Botsford d. Brubans, 6/2, 6/2.

Semi-Final Round: Botsford d. Man, Jr., 6/4, 3/6, 7/5; Throckmorton d. Baggs, 6/2, 8/6.

Final Round: Throckmorton d. Botsford, 6/3, 6/2, 6/4.

MEN'S DOUBLES

Fourth Round: Letson–Anderson d. Man–Major, 6/4, 6/3; Throckmorton–Kumagae d. Holbrook–Farquhar, 6/1, 6/0; Vandeventer–Vandeventer d. Anderson–Richards, 7/5, 7/5; Hammett–Henderson d. Emerson–Botsford, 6/8, 6/3, 6/3.

Semi-Final Round: Hammett–Henderson d. Vandeventer–Vandeventer, 9/7, 6/4; Letson–Anderson d. Throckmorton–Kumagae, default.

Final Round: Letson–Anderson d. Hammett–Henderson, 6/3, 4/6, 6/4, 3/6, 6/3.

JUNIOR CENTER TOURNAMENT

Montclair Athletic Club, August 16, 1920

JUNIOR SINGLES

First Round: Louis B. Dailey d. Mendelson, default; Valentine Gress d. Irving Daniel, default.

Second Round: Dailey d. Gress, 6/3, 6/4; Jerry Lang d. Thomas H. Curtis, Jr., default; Ernest Kuhn d. Whitford Waterbury, 3/6, 6/2, 6/4; Sheridan Gibney d. Geo. Baldwin, default.

Semi-Final Round: Lang d. Dailey, 6/3, 3/6, 6/3; Kuhn d. Signey, default.

Final Round: Lang d. Kuhn, 6/2, 9/7, 7/5.

BOY'S CENTER TOURNAMENT

Montclair Athletic Club, August 16, 1920

BOYS' SINGLES

First Round: Palmer Sealey d. David Hedekin, default; Harry Wolf d. Wood Ivins, 6/0, 6/0; Weller Evans d. Grevel Acker, 6/4, 4/6, default; Proctor Baker d. Tom Brown, default.
Semi-Final Round: Wolf d. Sealey, 6/1, 6/3; Evans d. Baker, 6/2, 6/4.
Final Round: Weller Evans d. Harry Wolf, 6/4, 6/1, 6/0.

BOYS' CENTER CHAMPIONSHIP

Montclair Athletic Club, August 18, 1920

BOYS' DOUBLES

Semi-Final Round: Evans–Appel d. Dennison–Frye, 6/0, 6/1; Baker–Wolf d. Hedskin–Penick, default.
Final Round: Evans–Appel d. Baker–Wolf, 6/4, 6/0, 6/2.

SOUTH NEW JERSEY CHAMPIONSHIP

Ocean City Yacht Club, August 29, 1920

MEN'S SINGLES

Semi-Final Round: Reed d. Miller, 7/5, 4/6, 6/4; Hawk d. Myers, 6/0, 6/1.
Final Round: Hawk d. Reed, 6/1, 6/0, 6/0.

MEN'S DOUBLES

Semi-Final Round: Hawk–Osborne d. Reed–Leidy, 4/6, 7/5, 6/2; Miller–Wood d. Myers–Morgan, 6/1, 6/4.
Final Round: Hawk–Osborne d. Miller–Wood, 6/3, 6/2, 6/4.

WOMEN'S SINGLES

Final Round: Mrs. Kerbaugh d. Mrs. Tuttle, 7/5, 4/6, 9/7.

JUNIOR CHAMPIONSHIP OF NEW JERSEY

The Engleside Tennis Club, July 10, 1920

JUNIOR SINGLES

First Round: Charles Watson, 3d, d. Stanley Bliss, 6/2, 7/5; Arthur Glore d. E. W. Oldhausen, 6/2, 6/4; Eric Wood d. Wm. Ten Eyck, 6/3, 7/5.
Semi-Final Round: Watson d. Applegate, default; Wood d. Glore, 6/2, 6/4.
Final Round: Chas. Watson, 3d, d. Eric Wood, 6/3, 6/4, 6/3.

INVITATION TOURNAMENT

Seabright Lawn Tennis and Cricket Club, August 2, 1920

MEN'S SINGLES

First Round: Leonard Beekman d. Carl Fischer, 9/7, 4/6, 12/10; Richard Harte d. T. H. Banks, Jr., 6/2, 6/4; Watson Washburn d. G. A. L. Dionne, 6/3, 6/3; C. J. Griffin d. William Ingraham, 6/0, 6/4; G. Colker Caner d. Arnold W. Jones, 6/1, 6/1; A. J. Lowrey d. Trinitario Reyes, 6/0, 6/2; Dean Mathey d. Alexander Iler, 6/2, 6/2; Robert LeRoy d. L. Vandeventer, 6/4, 7/5; Hooker Talcott d. Dwight P. Robinson, Jr., 6/4, 6/4; S. Howard Voshell d. R. M. Kirkland, 6/3, 6/4; H. S. Parker d. Dr. Wm. Rosenbaum, 6/2, 6/4; Willis Davis d. Willard Botsford, 6/4, 6/8, 7/5; Com. W. S. Anderson d. Jose Paez, 6/1, 6/1; Roland Roberts d. P. Vandeventer, 6/2, 6/4; William J. Clothier d. J. Brooks Fenno, Jr., 6/3, 6/4; Hugh Kelleher d. Harold Godshall, 6/3, 6/0.

Second Round: Harte d. Beekman, 6/3, 4/6, 9/7; Washburn d. Griffin, 6/4, 7/5; Caner d. Lowrey, 6/4, 6/2; Mathey d. LeRoy, 6/3, 6/3; Voshell d. Talcott, 8/6, 6/1; Davis d. Parker, 6/2, 6/0; Clothier d. Kelleher, 6/4, 6/2.

Third Round: Washburn d. Harte, 6/1, 6/3; Mathey d. Caner, 6/3, 7/9, 6/1; Davis d. Voshell, 11/9, 4/6, 7/5; Roberts d. Clothier, 11/9, 9/7.

Semi-Final Round: Washburn d. Mathey, 2/6, 6/2, 6/2; Davis d. Roberts, 6/3, 6/2.

Final Round: Washburn d. Davis, 1/6, 6/4, 6/3, 6/3.

MEN'S DOUBLES

First Round: L. Vandeventer–P. Vandeventer d. Hooker Talcott–T. H. Banks, Jr., 4/6, 6/4, 6/3; Holcombe Ward–Bernon S. Prentice d. Jose Paez–Trinitario Reyes, 6/2, 6/2; Dwight P. Robinson, Jr.,–J. Brooks Fenno, Jr., d. R. M. Kirkland–Alexander Iler, default; Harold Godshall–Richard Hinckley d. Francis T. Hunter–Partner, default; A. J. Lowrey–R. M. Kirkland d. Com. W. S. Anderson–Carl Fischer, 9/7, 5/7, 9/7; S. Howard Voshell–Dean Mathey d. W. Davis, Partner, default.

Second Round: Harte–Caner d. Jones–Ingraham, 6/2, 6/0; Dr. Rosenbaum–LeRoy d. Parker–Kelleher, 14/12, 6/1; Beekman–Hall d. Vandeventer–Vandeventer, 6/3, 6/4; Ward–Prentice d. Robinson–Fenno, 2/6, 8/6, 6/3; Lowrey–Kirkland d. Godshall–Hinckley, 6/4, 6/2; Wright–Washburn d. Voshell–Mathey, 7/5, 6/4; Roberts–Griffin d. LeRoy–Partner, default; Botsford–Anderson d. Clothier–G. L. Wrenn, Jr., 2/6, 6/1, 7/5.

Third Round: Harte–Caner d. Dr. Rosenbaum–LeRoy, 6/3, 6/3; Beekman–Hall d. Ward–Prentice, 6/4, 6/4; Wright–Washburn d. Lowrey–Kirkland, 6/3, 6/4; Roberts–Griffin d. Botsford–Anderson, 6/2, 4/6, 6/1.

Semi-Final Round: Harte–Caner d. Beekman–Hall, 3/6, 6/2, 6/3; Wright–Washburn d. Roberts–Griffin, 7/5, 6/3.

Final Round: Wright–Washburn d. Harte–Caner, 2/6, 6/3, 6/3, 8/6.

WOMEN'S SINGLES

Semi Final Round: Miss Tennant d. Miss Sigourney, 6/0, 6/2; Miss Zinderstein d. Miss Grove, 6/1, 6/1.

Final Round: Miss Zinderstein d. Miss Tennant, 6/4, 6/2.

CASTLE POINT TOURNAMENT

Hoboken Tennis Club, September 18–26, 1920

MEN'S SINGLES

Fourth Round: James Walden d. F. H. Devitt, 6/4, 6/3; A. D. Hammett d. K. D. Fisher, 6/1, 6/3; P. Kunaston d. G. G. Moore, 8/6, 4/6, 6/4; F. C. Anderson d. J. W. Fox, 6/4, 6/3; L. Vanderventer d. Paul Martin, 3/6, 6/1, 6/3; Edward Oelsner d. C. Farquhar, 6/2, 6/1; V. B. Havens d. Dr. Wm. Rosenbaum, default; R. C. Van Vliet d. P. Vanderventer, 7/5, 2/6, 6/1.

Fifth Round: A. D. Hammett d. James Walden, 4/6, 6/2, 6/1; F. C. Anderson d. P. Kynaston, 6/4, 6/1; L. Vanderventer d. Edward Oelsner, 8/6, 7/5; R. C. Van Vliet d. V. B. Havens, 8/6, 6/4.

Semi-Final Round: F. C. Anderson d. A. D. Hammett, 6/4, 6/4; L. Vanderventer d. R. C. Van Vliet, 6/2, 6/3.

Final Round: F. C. Anderson d. L. Vanderventer, 7/5, 6/4, 7/5.

MEN'S DOUBLES

Third Round: Baggs–Stockton d. Steinkampf–C. Anderson, 6/4, 4/6, 7/5; Oelsner–Joliffe d. Brubans–DeMott, 6/4, 6/3; Palmer–Powers d. Parsons–Day, 3/6, 6/3, 6/2; Hammett–Henderson d. Von Bernuth–Knox, 6/1, 2/6, 6/4.

Semi-Final Round: Baggs–Stockton d. Oelsner–Joliffe, 6/4, 6/3; Hammett–Henderson d. Palmer–Powers, 6/3, 6/1.

Final Round: Baggs–Stockton d. Hammett–Henderson, 6/4, 4/6, 3/6, 6/3, 12/10.

WOMEN'S SINGLES

Third Round: Mrs. E. Weiner d. Mrs. S. V. Brubans, 6/3, 6/1; Marie Wagner d. Mrs. James McMillan, 6/1, 6/2; Mrs. David C. Mills d. Agnes Hutchinson, 6/2, 6/1; Mrs. E. V. Lynch d. Hazel Newhouse, 6/1, 6/1.

Semi-Final Round: Marie Wagner d. Mrs. E. Weiner, 6/0, 6/4; Mrs. E. V. Lynch d. Mrs. David Mills, 7/5, 6/4.

Final Round: Marie Wagner d. Mrs. Lynch, 6/1, 6/2.

NEW MEXICO STATE TOURNAMENT

Hurley Tennis Club, September 24, 1920

MEN'S SINGLES

First Round: D. G. Miller d. B. D. Leake, 3/6, 6/4, default; D. W. Boise d. K. M. Sully, 6/2, 5/7, 6/2; R. H. Williams d. F. C. Cutler, 2/6, 7/5, 6/2; J. M. Kelly d. K. M. Murray, 6/1, 6/2; H. G. Guiteras d. M. C. Bagby, 6/1, 6/1; J. G. Bamesberger d. P. R. Lynch, 7/5, 6/2, 4/6; G. L. Webster d. M. M. Mitchell, 6/0, 1/6, 6/1; T. A. Gose d. ————, bye.

Second Round: Boise d. Miller, 6/0, 6/1; Kelly d. Williams, 6/1, 6/2; Bamesberger d. Guiteras, 6/0, 6/1; Webster d. Gose, 6/2, 6/2.

Semi-Final Round: Bamesberger d. Webster, 3/6, 4/6, 6/2, 6/3, 6/4; J. M. Kelly d. J. W Boise, 3/6, 7/5, 7/5, 9/11, 6/4.

Final Round: Bamesberger d. Kelly, 6/1, 6/3, 6/2.

MEN'S DOUBLES

First Round: J. M. Kelly–K. M. Murray d. P. R. Lynch–R. H. Williams, 6/2, 6/1.

Second Round: T. A. Gose–J. G. Bamesberger d. Kelly–Murray, 6/3, 1/6, 6/3; K. M. Sully–F. C. Cutler d. H. G. Guiteras–D. G. Miller, 6/4, 3/6, 6/4; D. W. Boise–G. L. Webster d. M. M. Mitchell–G. H. Westfall, 6/4, 6/1; J. W. Seaverwright–F. G. Gass d. M. C. Babgy–D. B. Leake, 6/3, 4/6, 8/6.

Semi-Final Round: Gose–Bamesberger d. Sully–Cutler, 8/6, 7/5, 6/3; Boise–Webster d. Seaverwright–Gass, 6/1, 6/0, 7/5.

Final Round: Boise–Webster d. Gose–Bamesberger, 6/4, 1/6, 7/5, 4/6, 6/2.

NEW YORK STATE CHAMPIONSHIP

New York Tennis Club, September 27, 1920

WOMEN'S SINGLES

First Round: Mrs. L. Manheimer d. Mrs. J. C. Brush, default; Mrs. G. B. Hirsch d. Mrs. A. L. Bruneau, default; Mrs. M. B. Straffin d. J. Gott, default; M. Grove d. Mrs. N. Dain, 6/2, 6/1; M. Westervelt d. Mrs. A. E. Ranney, default; Miss V. McLean d. Mrs. B. F. Briggs, default; Mrs. E. H. Thompson d. Mrs. E. Lane, default; G. Hopper d. Mrs. F. Jarvis, default; V. Clinedinst d. F. B. Crane, default; Mrs. B. F. Stenz d. Mrs. L. J. Morris, 6/2, 6/4; M. Wagner d. Mrs. A. Lowenthal, 6/1, 6/1; Mrs. E. V. Lynch d. Mrs. W. H. Pritchard, default; Mrs. R. Victor d. Mrs. F. Damrau, default; C. Feeter d. Miss Marcus, default; Mrs. E. Raymond d. B. McLean, default; M. Marks d. Mrs. P. Martin, default; Mrs. S. Waring d. Mrs. I. F Hartman, default; Mrs. S. V. Brubans d. Miss H. Simpson, default; Mrs. S. J. Strauss d. I. Blum, 6/4, 7/5; G. Hill d. Mrs. E. Seligman, default; G. Graham d. Mrs. D. Sutton, default; B. Holden d. Mrs. Holden, default.

Second Round: Mrs. C. C. Parson d. Mrs. S. Wolff, default; Mrs. C. Rosenthal d. Mrs. R. Wood, default; R. Christy d. Mrs. L. Manheimer, default; Mrs. Hirsch d. Mrs. Straffin, default; Miss Grove d. Miss Westervelt, 6/1, 8/6; Mrs. Thompson d. V. McLean, default; Miss Hopper d. Miss Clinedinst, 6/1, 6/2; Miss Wagner d. Mrs. Stenz, 6/3, 6/1; Mrs. Lynch d. Mrs. Victor, default; Mrs. Raymond d. Miss Feeter, default; Mrs. Waring d. Miss Marks, default; Mrs. Strauss d. Mrs. Brubans, 6/0, 6/4; Miss Graham d. Miss Hill, default; Miss Holden d. Mrs. T. Sohst, default; Mrs. V. Harcourt d. Mrs. M. Mulqueen, default; Mrs. E. C. Duble d. Mrs. A. Gelston, default.

Third Round: Mrs. Rosenthal d. Mrs. Parsons, default; Mrs. Hirsch d. Miss Christy, 6/0, 6/1; Miss Grove d. Mrs. Thompson, 6/0, 6/0; Miss Wagner d. Miss Hopper, 6/1, 6/2; Mrs. Lynch d. Mrs. Raymond, default; Mrs. Strauss d. Mrs. Waring, default; Miss Holden d. Miss Graham, default; Mrs. Duble d. Mrs. Harcourt, default.

Fourth Round: Mrs. Rosenthal d. Mrs. Hirsch, 6/2, 6/3, 4/6; Miss Wagner d. Miss Grove, 6/3, 9/7; Mrs. Lynch d. Mrs. Strauss, 6/1, 6/4; Miss Holden d. Mrs. Duble, default.

Semi-Final Round: Miss Wagner d. Mrs. Rosenthal, 6/0, 6/2; Mrs. Lynch d. Miss Holden, default.

Final Round: Miss Wagner d. Mrs. Lynch, 6/2, 6/0.

EASTERN NEW YORK CHAMPIONSHIP

MEN'S SINGLES

Fourth Round: Kumagae d. W. S. Anderson, 6/2, 6/1; Fred Anderson d. Keresey (D.), 4/6, 6/3, 6/0; Beekman d. Jolliffe, 6/0, 6/4; Iler d. Fischer, 6/2, 6/4; Binzen d. Behr, 2/6, 8/6, 6/2; Stoddart d. Croley, 6/3, 4/6, 6/0; Richards d. J. Ewing, 6/3, 6/1; Bowman d. Emerson, 6/2, 6/4.
Fifth Round: Kumagae d. Fred Anderson, 7/5, 6/3; Beekman d. Iler, 3/6, 6/1, 6/0; Stoddart d. Binzen, 6/2, 6/4; Richards d. Bowman, 6/1, 6/3.
Semi-Final Round: Kumagae d. Beekman, 6/1, 6/3; Richards d. Stoddart, 6/3, 6/1.
Final Round: I. Kumagae d. V. Richards, 6/1, 8/6, 6/4.

MEN'S DOUBLES

Third Round: Fred Anderson–Letson d. Richard–Binzen, 7/5, 6/4; Hammett–Henderson d. French–McWatty, 3/6, 6/2, 6/1; Kumagae–Hunter d. Letson–Hartmann, 6/2, 6/2; Ewing–Newbery d. Golfman–Marcus, 1/6, 6/3, 13/13, default.
Semi-Final Round: Fred Anderson–Letson d. Hammett–Henderson, 6/4, 6/0; Kumagae–Hunter d. Ewing–Newbery, 6/3, 6/2.
Final Round: Kumagae–Hunter d. Fred Anderson–B. Letson, 7/5, 5/7, 3/6, 6/2, 6/2.

WOMEN'S SINGLES

Semi-Final Round: Mrs. Lynch d. Miss Holden, 7/5, 6/4; Mrs. Briggs d. Mrs. Hartmann, 6/2, 7/5.
Final Round: Mrs. Lynch d. Mrs. Briggs, 8/6, 6/4.

WOMEN'S DOUBLES

Semi-Final Round: Mrs. Morris–Mrs. Briggs d. Mrs. Humphries–Miss Holden, 6/1, 7/5; Mrs. Waring–Mrs. Lynch d. Mrs. Wilbourne–Mrs. Hirsch, 6/2, 6/3.
Final Round: Mrs. Morris–Mrs. Briggs d. Mrs. Waring–Mrs. Lynch, 6/3, 2/6, 6/2.

METROPOLITAN CHAMPIONSHIP

New York Tennis Club, June 19, 1920

MEN'S SINGLES

Sixth Round: Voshell d. Martin, 6/6, 6/4; Washburn d. Ackerland, 6/1, 3/6, 6/2; Kashio d. Botsford, 6/0, 6/0; Kumagae d. Rosenbaum, 6/0, 6/1.
Semi-Final Round: Voshell d. Washburn, 6/1, 8/10, 6/4; Kumagae d. Kashio, 6/4, 6/2.
Final Round: Kumagae d. Voshell, 6/0, 6/1, 6/3.

MEN'S DOUBLES

Fourth Round: Von Bernuth–Haines d. Washburn–Voshell, 8/6, 3/2, default; Hammett–Henderson d. Keyes–Foust, 6/2, 6/4; Binsen–Kumagae d. Hartmann–Bassford, 6/3, 6/4; Letson–Anderson d. Rosenbaum–Baggs, 3/6, 6/4, 6/1.
Semi-Final Round: Von Bernuth–Haines d. Hammett–Henderson, 3/6, 7/5, 7/5; Binsen–Kumagae d. Letson–Anderson, 6/3, 8/6.
Final Round: Binzen–Kumagae d. Von Bernuth–Haines, 6/4, 6/3, 6/1.

METROPOLITAN CHAMPIONSHIP

West Side Tennis Club, July 19, 1920

WOMEN'S SINGLES

First Round: Marion Zinderstein d. Julia Shanley, 6/0, 6/2; Edith Handy d. Clare Cassel, default; Mrs. B. E. Cole d. F. A. Ballin, default; Madelon Westervelt d. Mrs. Frederic Damrau, 6/2, 6/0; Leslie Bancroft d. Mrs. S. B. Waring, 6/3, 6/4; Virginia Travell d. Mrs. H. S. Lowenthal, 6/0, 8/6; Alice Bayard d. Mrs. Sidenburg, 6/4, 6/3; J. M. Gott d. Helen Gould, 6/2, 6/3; Mrs. W. H. Pritchard d. Therese Blum, 6/3, 6/4; Lillian Sherman d. Katherine Aiken, default; Bessie Holden d. Mrs. Edw. Duble, 6/1, 6/2; Gertrude Hopper d. N.

1. Frederick C. Baggs. 2. S. Howard Voshall. 3. T. R. Pell. 4. Frank Anderson. 5. Vincent Richards.

Atterbury, 6/4, 4/6, 9/7; Edith Sigourney d. Janet Travell, 6/3, 5/7, 6/1; Mrs. Frank Godfrey d. Mathilde Richardson, 6/3, 6/2; Caroma Winn d. Florence Pond, 6/2, 6/0; Mrs. de Forest Candee d. Mrs. Percy Wilbourne, 6/2, 7/5; Mrs. Theo. Sohst d. Mrs. J. C. Brush, 6/4, 6/2; Eleanor Tennant d. Mrs. W. M. Campbell, 6/0, 6/0; Marion Iler d. Katherine Force, default; Mrs. S. V. Brubans d. Ethel Hays, 7/5, 6/2; Eleanor Goss d. Mrs. G. B. Hirsch, 6/0, 6/2.

Second Round: Mrs. Robert LeRoy d. Mrs. M. D. Straffin, 5/0, 15/30, default; Mrs. Rawson Wood d. Martha Bayard, 7/5, 6/0; Miss Zinderstein d. Mrs. David C. Mills, default; Miss Cole d. Miss Handy, 6/4, 2/6, 6/2; Miss Bancroft d. Miss Westervelt, 6/0, 6/2; Miss Travell d. Alice Bayard, 2/6, 6/2, 9/7; Mrs. Pritchard d. Miss Gott, 6/3, 6/1; Miss Sharman d. Miss Holden, default; Miss Sigourney d. Miss Hopper, 6/1, 6/2; Miss Winn d. Miss Godfrey, 3/6, 6/4, 8/6; Mrs. Candee d. Mrs. Sohst, 6/0, 6/1; Miss Tennant d. Miss Iler, 6/0, 6/0; Miss Goss d. Mrs. Brubans, 6/0, 6/0; Phyllis Walsh d. Katherine O'Rourke, 6/0, 6/3; Miss Muriel MacGuire d. Mrs. Nathaniel Dain, 7/9, 6/4, 6/0; Adele C. Cragin d. Dorothy Leary, 6/2, 8/6.

Third Round: Mrs. LeRoy d. Mrs. Wood, 6/3, 6/8, 2/1, default; Miss Zinderstein d. Miss Cole, 6/3, 6/0; Miss Bancroft d. Miss Travell, 6/2, 6/3; Mrs. Pritchard d. Miss Sherman, 9/7, 4/6, 6/2; Miss Sigourney d. Miss Winn, 6/1, 6/1; Miss Tennant d. Mrs. Candee, 6/2, 6/1; Miss Goss d. Miss Walsh, 6/3, 6/0; Miss Cragin d. Miss MacGuire, 6/1, 6/3.

Fourth Round: Miss Zindestein d. Mrs. LeRoy, 6/3, 6/3; Miss Bancroft d. Mrs. Pritchard, 6/4, 6/1; Miss Tennant d. Miss Sigourney, 6/0, 7/5; Miss Goss d. Miss Cragin, 6/0, 6/1.

Semi-Final Round: Miss Zinderstein d. Miss Bancroft, 6/3, 6/1; Miss Goss d. Miss Tennant, 6/4, 6/2.

Final Round: Miss Zinderstein d. Miss Goss, 9/7, 6/1.

INVITATION TOURNAMENT

Country Club of Westchester, July 21-25, 1920

MEN'S SINGLES

First Round: H. H. Bassford d. Jose Paez, 6/1, 6/0; R. LeRoy d. Dr. Wm. Rosenbaum, 5/7, 6/2, 6/2; Hugh Kelleher d. Ed. Peaslee, 6/0, 6/2; A. L. Lowrey d. H. A. Throckmorton, 7/7, default; W. J. Gallon d. F. C. Baggs, default; R. B. Suckley d. S. W. Merrihew, 7/5, 5/7, 6/2; C. C. Chambers d. Leonard Beekman, default; H. Mollenhauer d. Trinitario Reyes, 8/6, 6/3; L. E. Mahan d. W. M. Hall, default; Joffman Nickerson d. A. Iler, default; Willard Botsford d. S. H. Voshell, 5/2, default.

Second Round: W. M. Washburn d. H. S. Parker, default; H. H. Bassford d. R. LeRoy, default; Hugh Kelleher d. A. L. Lowrey, 6/2, 6/4; W. J. Gallon d. R. B. Suckley, Jr., 6/3, 6/2; Mollenhauer d. C. C. Chambers, 6/4, 6/3; H. Nickerson d. L. E. Mahan, default; F. T. Hunter d. W. Botsford, 2/6, 7/5, 10/8; G. A. L. Dionne d. C. M. Bull, default.

Third Round: W. M. Washburn d. H. H. Bassford, 10/8, 8/6; Hugh Kelleher d. W. J. Gallon, 6/2, 6/3; Hoffman Nickerson d. Mollenhauer, 6/4, 6/2; F. T. Hunter d. G. A. L. Dionne, default.

Semi-Final Round: W. M. Washburn d. Hugh Kelleher, 5/7, 6/0, 6/2; F. T. Hunter d. Hoffman Nickerson, 6/1, 6/2.

Final Round: W. M. Washburn d. F. T. Hunter, 3/6, 6/0, 6/2, 9/7.

MEN'S DOUBLES

First Round: Alexander–Voshell d. A. Bassford–Partner, default; Wm. M. Hall–Leonard Beekman d. Dr. Wm. Rosenbaum–Partner, default; Julian S. Myrick–Wm. J. Gallon d. Jose Paez–Trinitario Reyes, 6/2, 5/7, 6/2; H. S. Parker–Hugh Kelleher d. H. Mollenhauser–C. C. Chambers, 6/1, 6/0; W. Washburn–Dean Mathey d. L. E. Mahan–Partner, default; B. H. Letson–Willard Botsford d. F. C. Baggs–R. L. Baggs, 3/6, 6/4, 7/5; P. Vandeventer–L. Vandeventer d. Dr. Rosenbaum–H. Bassford, 6/3, 7/9, 6/4; R. LeRoy–C. M. Bull d. H. N. Rawlins–G. T. Adee, 6/2, 9/7.

Second Round: Hall–Beekman d. Alexander–Voshell, 6/3, 14/12; Parker–Kelleher d. Myrick–Gallon, 6/1, 6/2; Washburn–Mathey d. Letson–Bottsford, 6/3, 7/5; P. Vandeventer L. Vandeventer d. Leroy–C. M. Bull, 7/9, 6/4, 6/1.

Semi-Final Round: Hall–Beekman d. Parker–Kelleher, 3/6, 6/3, 6/4; Washburn–Mathey d. P. Vandeventer–L. Vandeventer, 6/0, 6/3.

Final Round: Hall–Beekman d. Washburn–Mathey, 6/4, 12/10, 6/4.

WOMEN'S SINGLES

First Round: Mrs. P. Wilbourne d. Mrs. E. K. Van Winkel, 6/1, 6/4.

Second Round: Mrs. B. Briggs d. E. Seavey, 6/1, 8/6; Mrs. E. Wiener d. Mrs. I. Hartmann, 6/4, 5/7, 6/4; Mrs. E. V. Lynch d. Mrs. A. Humphries, 6/2, 6/4; C. Gould d. Mrs. T. Sohst, default; M. Hires d. F. Sheldon, 6/4, 8/6; Mrs. E. Wolff d. G. Hopper, 6/0, 6/2; Mrs. R. Leachman d. Mrs. S. Waring, 6/1, 6/4; Mrs. F. T. Mallory d. J. Gott, 6/1, 6/0; Mrs. P. Wilbourne d. A. Feder, 6/1, 6/2; A. Cragin d. Mrs. N. Dain, 6/2, 6/2; M. Davis d. M. Kidder, 6/0, 6/1; Mrs. DeF. Candee d. G. Della Torre, 4/6, 6/3, 6/2; C. Winn d. Mrs. J. Brush, 6/3, 6/3; E. Goss d. Mrs. B. Wallach, 6/0, 6/0; Mrs. E. Raymond d. H. Gould, 6/2, 6/0; L. Scharmann d. Mrs. Hirsch, 6/3, 8/6.

Third Round: Mrs. Briggs d. Mrs. Wiener, 6/3, 6/3; Mrs. Lynch d. Miss Gould, 5/7, 6/1, 6/1; Miss Hires d. Mrs. Wolff, 6/3, 6/8, 6/3; Mrs. F. T. Mallory d. Mrs. Leachman, 6/1, 6/0; Miss Davis d. Mrs. Wilbourne, 6/1, 6/3; Mrs. Candee d. Miss Cragin, 6/4, 7/5; Miss Goss d. Miss Winn, 6/2, 6/0; Mrs. Raymond d. Miss Scharmann, 6/2, 6/4.

Fourth Round: Mrs. Briggs d. Mrs. Lynch, 6/4, 4/6; Mrs. Mallory d. Miss Hires, 6/1, 6/1; Miss Davis d. Mrs. Candee, 6/2, 6/1; Miss Goss d. Mrs. Raymond, 9/7, 6/0.

Semi-Final Round: Mrs. Mallory d. Mrs. Briggs, 6/1, 6/3; Miss Goss d. Miss Davis, 6/0, 6/0.

Final Round: Mrs. Mallory d. Miss Goss, 6/3, 3/6, 6/0.

WOMEN'S DOUBLES

First Round: Mrs. Wolff–Mrs. Wiener d. Mrs. Waring–Miss Cragin, 9/7, 6/1; Mrs. Dain–Mrs. Van Winkel d. M. Kidder–G. Hopper, default; Mrs. Mallory–Miss Feder d. Miss Winn–Miss Della Torre, 6/3, 8/6; Mrs. Hartman–Mrs. Humphries d. Mrs. Parsons–Partner, default; Mrs. Seavey–Miss Hires d. Mrs. Wilbourne–Mrs. Hirsch, 4/6, 6/4, 6/4; Mrs. Briggs–Mrs. Raymond d. Miss Gott–Miss Scharmann, default.

Second Round: Miss Gould–Miss Davis d. Mrs. Wolff–Mrs. Wiener, 6/3, 6/1; Mrs. Mallory–Miss Feder d. Mrs. Dain–Mrs. Van Winkel, default; Miss Seavey–Miss Hires d. Mrs. Hartman–Mrs. Humphries, 3/6, 6/2, 6/3; Mrs. Leachman–Mrs. Lynch d. Mrs. Briggs–Mrs. Raymond, default.

Semi-Final Round: Miss Gould–Miss Davis d. Mrs. Mallory–Miss Feder, 6/4, 9/7; Mrs. Leachman–Mrs. Lynch d. Miss Seavey–Miss Hires, 7/5, 7/5.

Final Round: Mrs. Leachman–Mrs. Lynch d. Miss Gould–Miss Davis, 8/6, 4/6, 6/3.

INVITATION TOURNAMENT

Meadow Club of Southampton, August 23-28, 1920

MEN'S SINGLES

Second Round: Hardy d. Yencken, 7/5, 6/4; Parker d. Shaffer, 6/1, 6/3; Beekman d. R. L. Baggs, 6/3, 6/3; Dabney d. Jones, 6/1, 0/6, 6/0; Hunter d. Nickerson, default; Richards d. Lowrey, 8/6, 6/4; Rosenbaum d. Middendorf, default; Robinson d. James, 6/2, 6/2; Clothier d. Vernon, 6/1, 6/0; Inman d. Mathey, default; Caner d. Allen, 6/2, 4/6, 6/3; Washburn d. F. C. Baggs, 6/1, 6/2; LeRoy d. Godshall, 6/3, 6/4; Kelleher d. W. M. Johnston, default; Burdick d. Botsford, 6/4, 2/6, 6/4; Burrill d. Duane, 6/3, 6/4.

Third Round: Hardy d. Parker, 2/6, 7/5, 6/3; Beekman d. Dabney, 6/4, 6/4; Richards d. Hunter, 6/3, 8/6; Robinson d. Rosenbaum, 6/4, 6/1; Clothier d. Inman, 6/2, 6/0; Washburn d. Caner, 6/4, 7/5; Kelleher d. LeRoy, 9/7, 6/1; Burdick d. Burrill, 6/2, 6/1.

Fourth Round: Beekman d. Hardy, 6/1, 6/3; Richards d. Robinson, 6/4, 6/1; Clothier d. Washburn, 6/1, 8/6; Kelleher d. Burdick, 7/5, 6/0.

Semi-Final Round: Richards d. Beekman, 11/9, 6/4; Clothier d. Kelleher, 4/6, 9/7, 6/2.

Final Round: Richards d. Clothier, 6/4, 6/2, 4/6, 6/0.

MEN'S DOUBLES

Second Round: Clothier–Dabney d. Samuel Hardy–Arnold Jones, 4/6, 6/1, 6/3; Baggs–Rosenbaum d. Larned–Wrenn, 1/6, 6/3, 6/3; Anderson–Lowrey d. Allen–Burrill, 6/2, 6/4; Burdick–Richards d. Biddle–Inman, 6/0, 6/0; Washburn–Yencken d. Harran–Mortimer, 5/7, 6/3, 6/3; Caner–Beekman d. Kelleher–Baggs, 6/3, 6/2; Hinckley–Godshall d. Vernon–Iler, 6/4, 6/4; Tilden–Garland d. Bastian–Hennessey, default.

Third Round: Clothier–Dabney d. Baggs–Rosenbaum, default; Burdick–Richards d. Anderson–Lowrey, 6/3, 4/6, 8/6; Caner–Beekman d. Washburn–Yencken, 7/5, 6/0; Tilden–Garland d. Hinckley–Godshall, 9/7, 6/2.
Semi-Final Round: Burdick–Richards d. Clothier–Dabney, 6/4, 6/0; Tilden–Garland d. Caner–Beekman, 2/6, 6/4, 7/5.
Final Round: Burdick–Richards d. Tilden–Garland, 6/2, 3/6, 4/6, 6/2, 7/5.

WOMEN'S INVITATION TENNIS TOURNAMENT

The Rockaway Hunting Club, August 30, 1920

WOMEN'S SINGLES

Fourth Round: Tennant d. Goss, 4/6, 6/1, 6/2; Mallory d. Baker, 6/1, 6/4; Davies d. LeRoy, 1/6, 6/3, 6/3; Sigourney d. Ballin, 2/6, 7/5, 6/3.
Semi-Final Round: Mallory d. Tennant, 6/1, 8/6; Sigourney d. Davies, 6/4, 6/4.
Final Round: Mallory d. Sigourney, 6/1, 6/0.

WOMEN'S DOUBLES

Third Round: Handy–Lynch d. Sigourney–LeRoy, 6/2, 10/8; Mallory–Goss d. Wagner–Wallach, 6/4, 4/6, 6/2; Briggs–Raymond d. Candee–Grove, 6/3, 7/5; Tennant–Baker d. Wood–Ballin, 6/1, 6/1.
Semi-Final Round: Mallory–Goss d. Handy–Lynch, 6/2, 6/4; Tennant–Baker d. Briggs–Raymond, 6/2, 6/1.
Final Round: Tennant–Baker d. Mallory–Goss, 6/3, 6/4.

FIFTH ARDSLEY INVITATION TOURNAMENT

Ardsley Club, June 21, 1920

WOMEN'S SINGLES

Third Round: Miss Pollak d. Mrs. Briggs, 6/3, 4/6, 6/4; Miss Winn d. Mrs. Stenz, default; Miss Wagner d. Mrs. Hirsch, 6/1, 6/1; Mrs. Humphreys d. Mrs. Cassabeer, 6/2, 6/3; Miss Walsh d. M. Bayard, 7/5, 10/8; Miss Cassel d. Mrs. Le Roy, 6/3, 6/3; Mrs. Raymond d. Miss Binzen, 6/2, 6/0; Mrs. Lynch d. Mrs. H. J. Ellsworth, 6/4, 7/5.
Fourth Round: Miss Pollak d. Miss Winn, 6/2, 8/6; Miss Wagner d. Mrs. A. Humphreys, 6/0, 7/5; Miss Cassel d. Miss P. Walsh, 2/6, 7/5, 6/2; Mrs. Raymond d. Mrs. Lynch, 6/4, 7/5.
Semi-Final Round: Mrs. Edw. Raymond d. Claire Cassel, 6/0, 6/1; Marie Wagner d. Helene Pollak, 6/2, 6/2.
Final Round: Mrs. Edward Raymond d. Marie Wagner, 7/5, 6/2.

INVITATION TOURNAMENT

Nassau Country Club, June 26, 1920

MEN'S SINGLES

Third Round: Washburn d. Barker, 6/4, 6/3; Pell d. Vernon, 6/2, 6/2; LeRoy d. Rosenbaum, 6/2, 6/4; Hall d. Major, 0/6, 6/1, 7/5; Voshell d. F. C. Baggs, 6/8, 6/4, 8/6; Mahan d. Anderson, 5/7, 9/7, 6/4; Throckmorton d. Vail, 8/6, 6/4; Mathey d. Iler, 6/4, 6/1.
Fourth Round: Washburn d. Pell, default; Hall d. Le Roy, 6/1, 4/6, 6/2; Throckmorton d. Voshell, 7/9, 6/3, 7/5; Mathey d. Mahan, default.
Semi-Final Round: Washburn d. Hall, 6/1, 6/1; Throckmorton d. Mathey, 7/5, 9/7.
Final Round: Washburn d. Throckmorton, 2/6, 6/4, 6/1, 8/6.

MEN'S DOUBLES

Second Round: Washburn–Mathey d. R. L. Baggs–Crane, 4/6, 6/1, 6/0; Hall–Bull d. F. C. Baggs–Dionne, 2/6, 6/3, 6/4; Kumagae–Throckmorton d. LeRoy–Iler, 6/3, 6/1; Wright–Voshell d. Mahan–Mann, 8/6, 6/2.
Semi-Final Round: Washburn–Mathey d. Hall–Bull, 6/1, 2/6, 6/3; Kumagae–Throckmorton d. Wright–Voshell, 6/2, 6/1.
Final Round: Washburn–Mathey d. Kumagae–Throckmorton, 6/2, 3/6, 4/6, 10/8, 6/4.

THE GREAT LAKES TENNIS TOURNAMENT

The Park Club of Buffalo, June 26, 1920

MEN'S SINGLES

Fourth Round: Murray d. Misner, 6/2, 6/0; Castle d. Wick, 6/2, 7/5; Simmons d. Pooley, 7/5, 6/2; Wesbrook d. Gowans, 6/0, 8/6.
Semi-Final Round: R. L. Murray d. J. G. Castle, 6/1, 6/3, 6/1; W. Wesbrook d. K. Simmons, 6/1, 6/2, 7/5.
Final Round: R. L. Murray d. W. Wesbrook, 6/2, 6/3, 6/2.

MEN'S DOUBLES

Semi-Final Round: Murray–Hedstrom d. James–Wesbrook, 5/7, 6/4, 10/8, 6/2; Castle-Gowans d. Wick–Simmons, 6/4, 6/2, 8/6.
Final Round: Murray–Hedstrom d. Castle–Gowans, 6/4, 7/5, 6/2.

WOMEN'S SINGLES

First Round: Mrs. D. C. Mills d. Mrs. King, 6/2, 6/0; Ruth Wise d. Miss Weinmar, 6/2, 6/4.
Third Round: Miss Tennant d. Miss Bancroft, 6/4, 6/0; Miss McDonald d. Mrs. Mills 6/4, 6/4; Miss Zinderstein d. Miss Best, 6/2, 6/2; Miss Sigourney d. Mrs. Godfrey, 6/4, 6/0;
Semi-Final Round: Miss Tennant d. Miss McDonald, 6/2, 6/0; Miss Zinderstein d. Miss Sigourney, 6/2, 2/6, 6/4.
Final Round: Marion Zinderstein d. E. Tennant, 6/4, 6/1.

WOMEN'S INVITATION SINGLES

Nassau Country Club, August 23, 1920

WOMEN'S SINGLES

Fourth Round: Miss Baker d. Miss Handy, 6/4, 6/4; Miss Tennant d. Miss Lynch, 6/3, 6/3; Mrs. Mallory d. Miss Ballin, 6/1, 6/1; Mrs. Leachman d. Miss Waring, default.
Semi-Final Round: Miss Tennant d. Miss Baker, 3/6, 6/3, 6/1; Mrs. Mallory d. Mrs. Leachman, 6/0, 6/0.
Final Round: Mrs. Mallory d. Miss Tennant, 8/6, 6/0.

INVITATION TENNIS TOURNAMENT

Atlantic Yacht Club, July 5, 1920

MEN'S SINGLES

Third Round: F. T. Anderson d. Letson, 6/1, 6/2; Dionne d. Ferguson, 6/0, 6/2; Botsford d. Voshall, 6/2, 2/6, 7/5; C. A. Major d. Kynaston, 7/9, 8/6, 6/4; Mahan d. Bassford, 6/2, 4/6, 6/2; Pate d. Ewing, 6/2, 6/4; Ball d. Nehring, 6/2, 6/2; Vandeventer d. Mann, 6/4, 6/2.
Fourth Round: F. T. Anderson d. Dionne, 7/5, 7/5; Major d. Botsford, 6/2, 6/4; Mahan d. Pate, 7/5, 6/1; Vandeventer d. Ball, 7/5, 6/3.
Semi-Final Round: Anderson d. Major, 6/3, 7/5; Vandeventer d. Mahan, 5/7, 8/6, 6/3.
Final Round: F. T. Anderson d. L. Vandeventer, 6/4, 6/2, 6/4.

MEN'S DOUBLES

Semi-Final Round: W. M. Hall–S. H. Voshell d. J. P. Stockton–R. M. Kirkland, 6/4, 6/1; F. T. Anderson–W. H. Botsford d. B. Letson–F. C. Anderson, 6/2, 9/11, 6/4.
Final Round: W. M. Hall–S. H. Voshell d. F. T. Anderson–W. H. Botsford, 5/7, 6/4, 6/0, 6/0.

BUFFALO CITY CHAMPIONSHIP

Park Club of Buffalo, September 13, 1920

MEN'S SINGLES

Fourth Round: Pooley d. Bellinger, 4/6, 6/3, 6/2; Gowans d. Hausauer, 6/4, 6/2; Castle d. Rupp, 6/0, 6/2; Hedstrom d. Notman, 6/4, 6/0.
Semi-Final Round: Gowans d. Pooley, 6/4, 6/3, 6/1; Castle d. Hedstrom, 6/2, 6/1, 6/8, 9/7.
Final Round: Castle d. Gowans, 6/3, 6/3, 6/1.

MEN'S DOUBLES

Semi-Final Round: Hedstrom–Gale d. Gowans–Notman, 3/6, 3/6, 6/3, 9/7, 6/2; Castle–Hausauer d. Bellinger–Whiting, 6/1, 8/6, 6/4.
Final Round: Castle–Hausauer d. Hedstrom–Gale, 6/4, 4/6, 6/4, 6/1.

WOMEN'S SINGLES

Semi-Final Round: Miss Knox d. Miss Dudley, 6/3, 6/2; Miss Willard d. Miss Oelheim, 6/1, 6/0.
Final Round: Miss Knox d. Miss Millard, 6/2, 6/2.

FOURTEENTH ANNUAL OPEN TENNIS TOURNAMENT

Cooperstown Country Club, August 23, 1920

MEN'S DOUBLES

Semi-Final Round: Bowers–Campbell d. Welsh–McClave, default; Van Atta–Sullivan d. Savage–Guy, 6/1, 3/6, 14/12.
Final Round: Van Atta–Sullivan d. Bowers–Campbell, 3/6, 7/9, 6/4, 6/4, 7/5.

WOMEN'S SINGLES

Semi-Final Round: Mrs. Geo. Clarke d. Dorothy Fox, 6/1, 6/1; Mrs. J. M. Bowers d. Miss Hickox, 4/6, 6/4, 6/3.
Final Round: Mrs. Geo. Clark d. Mrs. J. M. Bowers, 6/2, 6/4.

HOOSAC VALLEY CHAMPIONSHIP

Hoosick Falls Country Club, July 29, 1920

MEN'S SINGLES

Semi-Final Round: Robert L. James d. R. E. Snow, 6/1, 7/9, 8/6; A. J. Ostendorf d. Carleton Y. Smith, 6/2, 6/0.
Final Round: Robert L. James d. O. J. Ostendorf, 2/6, 6/3, 6/2, 6/4.

MEN'S DOUBLES

Semi-Final Round: Smith–Cary d. Traver–D. Chase, 7/5, 14/12; Robinson–Frost d. Ostendorf–James, 2/6, 12/10, 8/6.
Final Round: Smith–Cary d. Ostendorf–James, 1/6, 5/7, 6/2, 6/2, 6/3.

WOMEN'S CHAMPIONSHIP OF LONG ISLAND

Woodmere Club, July 26, 1920

WOMEN'S SINGLES

Semi-Final Round: Miss Ballin d. Miss Cassel, 10/8, 7/5; Miss Wagner d. Miss Grove, 6/2, 6/1.
Final Round: Miss Ballin d. Miss Wagner, 4/6, 6/1, 9/7.

OPEN TOURNAMENT

Woodmere Club, Woodmere, L. I., July 12, 1920

MEN'S SINGLES

Semi-Final Round: Anderson d. Hammett, 6/2, 6/4; Botsford d. Martin, 6/4, 6/1.
Final Round: Botsford d. Anderson, 9/7, 6/3, 6/3.

MANHATTAN JUNIOR CHAMPIONSHIP

New York Tennis Club, June 7, 1920

JUNIOR SINGLES

First Round: Allan Weisman d. T. Bearman, default; George Case d. ——— ———; Arthur Glore d. Sydney Gitler, 6/1, 7/5; Frank Gale d. Thomas Smith, 6/2, 6/3; Charles. Wood d. Richard Kuhn, 6/0, 7/5; Whitford Waterbury d. John Torpey, 6/0, 6/0; Ernest Kuhn d. G. W. Jones, 6/0, 6/3; Chappy Haff d. M. Stone, default.
Second Round: Mortimer Bernstein d. Greene, default; Jerome Lang d. Paul McHugh, default; Case d. Weisman, 5/7, 6/4, 7/5; Glore d. Gale, 6/0, 6/0; Waterbury d. Wood, 6/4, 6/4; E. Kuhn d. Haff, 6/0, 6/1; V. Bloom d. Abraham Bassford, 3rd, default; Parke Cummings d. Edward Dawson, default.
Third Round: Lang d. Bernstein, 9/7, 4/6, 8/6; Glore d. Case, 6/2, 6/4; Kuhn d. Waterbury, 6/4, 5/7, 6/4; Cummings d. Bloom, default.
Semi-Final Round: Lang d. Glore, 6/1, 6/8, 6/2; Kuhn d. Cummings, 7/5, 6/1.
Final Round: Lang d. E. Kuhn, 7/5, 6/1, 6/3.

BUFFALO JUNIOR TENNIS CENTER CHAMPIONSHIP

Park Club, June 7, 1920

JUNIOR SINGLES

First Round: R. Klinck d. M. Abbott, 6/1, 6/4; C. Kopf d. E. Shapira, default; T. Tranter d. G. Koch, default; R. McGraw d. J. Dunn, 6/4, 6/4; H. Kelly d. E. Williams, 6/2, 6/2; E. Ryan d. F. Wilson, 6/4, 6/4; J. Keenan, Jr., d. F. Wattles, default; R. Sweeney d. J. Boland, 6/4, 3/6, 6/1.
Second Round: C. Rupp d. D. Tranter, 6/4, 6/4; N. Dreyfuss d. M. Abbott, 6/2, 6/3; R. Klinck d. C. Kopf, 6/4, 6/2; T. Tranter d. R. McGraw, default; H. Kelly d. E. Ryan, 7/3, 6/4; R. Sweeney d. J. Keenan, Jr., 3/6, 6/0, 6/1; R. Hausauer d. E. Lutz, 6/2, 6/2; W. Ford d. C. McKaig, 6/2, 6/3.
Third Round: C. Rupp d. N. Dreyfuss, 6/2, 8/6; R. Klinck d. T. Tranter, 6/1, 1/6, 8/6; H. Kelly d. R. Sweeney, 6/0, 6/3; R. Hausauer d. W. Ford, 6/4, 6/4.
Semi-Final Round: C. Rupp d. R. Klinck, 6/3, 6/4; R. Hausauer d. H. Kelly, 7/5, 6/2.
Final Round: R. Hausauer d. C. Rupp, 2/6, 3/6, 8/6, 6/4, 6/4.

BROOKLYN JUNIOR CHAMPIONSHIP

Terrace-Kings Counties Tennis Association, July 30, 1920

JUNIOR SINGLES

First Round: A. Bassford, 3d, d. Paul Dawson, default; Barclay Sheridan d. O. Phipps, 6/2, 6/2; E. Kuhn d. ——— ———, bye; G. T. Edwards d. Jack Martin, default; Franklin T. Osgood d. W. Barringer, 6/2, 6/0; J. Tucker d. Bradley Martin, 6/1, 6/1; Richard H. Marshall d. J. A. Mundorff, default Sheridan Gibney d. C. Blake, Jr., default; A. R. Glore d. W. Guest, 6/1, 6/1; R. F. Bruns d. Talmadge, default; Bohes (Ed.) d. E. T. Wolf, Jr., default; F. Filon d. J. C. Donaldson, default; Edw. Cohen d. Geo. Sasseen, 6/1, 6/3; Jerry Lang d. ——— bye; G. Acker, Jr., d.———, bye; Kenneth Stoddard d. Townsend Martin, 6/1, 6/0.
Second Round: Bassford d. Sheridan, 6/0, 9/7; Kuhn d. Edwards, default; Osgood d. Tucker, 6/1, 6/1; Marshall d. Gibney, 6/3, 9/7; Glore d. Bruns, default; Bohes d. Filon, default; Cohen d. Lang, default; Stoddard d. Acker, 6/1, 4/6, 6/4.
Third Round: Bassford d. Kuhn, 6/4, 6/2; Osgood d. Marshall, 6/1, 7/5; Glore d. Bohes, default; Stoddard d. Cohen, 6/3, 6/4.
Semi-Final Round: Osgood d. Bassford, 3/6, 6/2, 6/3; Stoddard d. Glore, 5/7, 6/4, 13/11.
Final Round: Franklin T. Osgood d. Kenneth Stoddard, 6/4, 6/1, 6/0.

BOYS' OPEN SINGLES

Westchester Country Club, July 12, 1920

BOYS' SINGLES

Semi-Final Round: J. Farquhar d. E. O'Callaghan, 6/2, 6/1; G. Acker d. F. Galvia, 6/4, 6/3.
Final Round: J. L. Farquhar d. G. Acker, 6/3, 6/3.

BOYS' DOUBLES

Semi-Final Round: A. Aiken–Bert Bohmert d. L. Stoddard–E. O'Callaghan, 4/6, 6/3, 8/6; DeBaiso–J. Farquhar d. G. Acker–Wm. Farquhar, 6/1, 6/2.
Final Round: DeBaiso–Farquhar d. Aiken–Bohmert, 6/1, 6/3.

GIRLS' OPEN SINGLES

Country Club of Westchester, August 2, 1920

Final Round: Miss Aiken d. Miss Mary Rawlins, 6/4, 6/1.

JUNIOR OPEN SINGLES

Westchester Country Club, July 14, 1920

JUNIOR SINGLES

Semi-Final Round: Hubbell d. E. Kuhn, 6/3, 6/4; Rawlins d. O'Callaghan, 6/0, 6/3.
Final Round: Hubbell d. Rawlins, 6/2, 6/1, 6/0.

JUNIOR DOUBLES

Semi-Final Round: Husted–Lawrence d. Aiken–Rawlins, 6/4, 6/2; Stoddard–Sheridan d. O'Callaghan–Bohmert, 4/6, 6/4, 6/2.
Final Round: Stoddard–Sheridan d. Husted–Lawrence, 7/9, 1/6, 6/3, 6/4, 6/3.

INTERNATIONAL CHAMPIONSHIPS

Niagara on the Lake, September 6, 1920

MEN'S OPEN SINGLES

Semi-Final Round: Harold Taylor d. R. Innes-Taylor, 6/3, 7/9, 6/2; J. Weber d. C. D Henderson, 8/6, 6/4.
Final Round: H. Taylor d. J. Weber, 6/3, 3/6, default.

MEN'S OPEN DOUBLES

Semi-Final Round: Lindley Murray–R. Innes Taylor d. R. Mackenzie–W. G. Davidson 6/2, 6/3; Harold Taylor–J. Weber d. C. D. Henderson–Holt Gurney, 6/4, 6/2.
Final Round: Lindley Murray–R. Innes Taylor d. Harold Taylor–J. Weber, default.

MIXED DOUBLES

Final Round: Miss F. Best–J. Weber d. Mrs. H. Bicker–H. Taylor, 6/3, 4/6, 6/4, bye.

MEN'S HANDICAP

Final Round: Rae Mackenzie d. R. Innes Taylor, 6/3, 6/2.

WOMEN'S HANDICAP

Final Round: Miss Brock d. Mrs. Boultbee, 6/4, 6/4.

WOMEN'S SINGLES

Semi-Final Round: Mrs. H. Bickle d. Miss Brock, 6/2, 6/3; Miss F. Best d. Miss Davidson, 6/1, 6/1.

Final Round: Mrs. H. Bickle d. Miss F. Best, 6/4, 6/3.

WOMEN'S DOUBLES

Final Round: Mrs. H. Bickle–Miss F. Best d. Miss Brock–Miss Davidson.

CHURCH CUP MATCHES

West Side Tennis Club — May 22, 1920

FIRST DAY — BOSTON 5; PHILADELPHIA 5

MEN'S SINGLES (First Team)

W. T. Tilden, 2nd, Phila., d. R. N. Williams, 2nd, Boston, 6/4, 6/3; R. Harte, Boston, d. W. F. Johnson, Phila., 6/2, 2/6, 7/6; Craig Biddle, Phila., d. Harry C. Johnson, Boston, 6/2, 6/0; G. C. Caner, Boston, d. S. W. Pearson, Phila., 6/3, 6/1; Irving C. Wright, Boston, d. A. D. Thayer, Phila., 6/3, 6/2; W. E. Porter, Jr., Boston, d. G. Carlton Shafer, Phila., 7/5, 7/5.

MEN'S DOUBLES

W. T. Tilden–W. Johnson, Phila., d. R. N. Williams–R. Harte, Boston, 6/3, 1/6, 6/4; H. Johnson–G. C. Caner, Boston, d. Craig Biddle–G. C. Shafer, Phila., 14/12, 6/4; S. W. Pearson–A. D. Thayer, Phila., d. H. H. Bundy–B. Dell, Boston, 6/1, 7/9, 6/4.

MEN'S SINGLES (Second Team)

R. C. Seaver, Boston, d. Roland Evans, Jr., Phila., 6/2, 7/5; C. Wister, Phila., d. A. B. Rice, Boston, 0/6, 6/3, 6/1; C. Fischer, Phila., d. J. Wheelwright, Boston, 6/3, 3/6, 6/4; R. B. Bidwell, Boston, d. P. B. Hawk, Phila., 6/1, 4/6, 7/5; W. Taylor, Boston, d. J. H. Thayer, Phila., 9/7, 6/1; E. M. Edwards, Phila., d. J. W. Foster, Boston, 6/4, 4/6, 6/3.

MEN'S DOUBLES

Dabney–R. B. Bidwell, Boston, d. Thayer–Dixon, Phila., 6/4, 8/10; Rice–Wheelwright, Boston, d. Wister–R. Evans, Jr., Phila., 4/6, 6/4, 6/3; Fischer–J. C. Bell, Jr., Phila., d. Foster–Seaver, Boston, 6/2, 6/2.

SECOND DAY — NEW YORK 5; BOSTON 3

MEN'S SINGLES (First Team)

R. N. Williams, Boston, d. I. Kumagae, N. Y., 5/7, 6/3, 8/6; Watson Washburn, N. Y., d. Richard Harte, Boston, 6/2, 6/2; Dean Mathey, N. Y., d. G. C. Caner, Boston, 6/2, 4/6, 7/5; I. C. Wright, Boston, d. W. M. Hall, N. Y., 6/4, 7/5; S. H. Voshell, N. Y., d. H. C. Johnson, Boston, 6/3, 6/3; V. Richards, N. Y., d. W. E. Porter, Jr., Boston, 4/6, 6/2, 6/3.

MEN'S DOUBLES

W. M. Hall–L. Beekman, N. Y., d. H. H. Bundy–B. Dell, Boston, 8/3, 4/6, 6/2; H. C. Johnson–D. C. Caner, Boston, d. D. Mathey–W. M. Washburn, N. Y., 6/4, 6/1.

MEN'S SINGLES (Second Team)

F. T. Hunter, N. Y., d. R. C. Seaver, Boston, 7/5, 6/1; A. H. Mann, Jr., N. Y., d. L. B. Rice, Boston, 6/2, 6/3; S. Kashio, N. Y., d. J. Wheelwright, Boston, 6/3, 6/0; H. Kelleher, N. Y., d. A. S. Dabney, Boston, 8/6, 12/10; W. Botsford, N. Y., d. R. B. Bidwell, Boston, 6/8, 6/2, 6/0; F. C. Anderson, N. Y., d. H. C. Taylor, Boston, 6/3, 6/8, 6/4.

1920 RANKING OF METROPOLITAN PLAYERS

FIRST TEN

1. Ichiya Kumagae
2. S. Howard Voshell
3. Watson Washburn
4. Harold A. Throckmorton
5. Francis T. Hunter
6. Dean Mathey
7. W. H. Botsford
8. Fred C. Anderson
9. Frank Anderson
10. Seiichiro Kashio

CLASS A

Fred C. Baggs
Ralph L. Baggs
Leonard Beekman
Percy L. Kynaston
Alric H. Man, Jr.
Ludlow Van Deventer
R. S. Stoddart

CLASS B

Walter S. Anderson
H. H. Bassford
Allen H. Behr
Herbert L. Bowman
Gerald B. Emerson
W. M. Fischer
Joseph W. Fox
A. D. Hammett, Jr.
Don. Keresey
Paul Martin
Ed. Oelsner
Philip Van Deventer
R. C. Van Vliet
Leon Croley

CLASS C

M. T. Ackerland
S. V. Brubans
J. D. Ewing, Jr.
L. W. Fisher
L. G. French
Manfred Goldman
Ingo Hartman
Valentine Havens
H. R. Hathaway
Alex Iler
Carl C. Jolliffe
R. M. Kirkland
Ben H. Letson
S. R. McAllister
J. P. Matheys
G. G. Moore
H. H. Manchester
Hugh L. Nehring
Hammett Norton
A. J. Ostendorf
E. B. Reese
Roy D. Ritchie
Dr. Wm. Rosenbaum
J. P. Stockton
Anton Von Bernuth

CLASS D

Charles A. Anderson
E. T. Appleby
Ely Behar
Dr. B. F. Drake
Frank A. Fell
George S. Groesbeck
Augustin Healy
J. D. Keyes
L. W. Knox
R. V. Lake
F. M. Letson
J. S. McDermott
R. J. McKay
H. Hoffman Nickerson
H. B. O'Boyle
R. E. Roberts
L. V. Robinson
Harry Sachs
N. R. Sinclair
Stephen Schlesinger
B. W. Stair
W. J. Toussaint
Murray Vernon

CLASS E

F. P. Adams
C. B. Boocock
A. L. Brunea
Frank Damrau
T. M. Day, 3rd
Ben Landau
M. E. Macksoud
S. E. Palmer
R. W. Seabury
Milton Soper
Sigmund Spaeth
Harold Swain
George A. Walker, Jr.
C. T. Woodford

NORTH CAROLINA STATE CHAMPIONSHIP

Asheville Country Club, August 23, 1920

MEN'S SINGLES

First Round: Frank Coxe d. H. W. S. Hayes, 7/5, 5/7, 7/2; J. L. McCall d. R. B. McKee, 6/1, 4/6, 6/2; G. C. Meyers d. H. E. Eagan, 6/2, 2/6, 6/4; J. W. Webb d. J. M. Newton, default; W. T. Warren d. Stowe Crouse, 6/0, 6/4; H. N. Fairley d. H. B. Stevens, Jr., 5/2, 6/1; Frank Owens d. W. L. Cary, 6/1, 6/3; W. F. P. Coxe d. H. C. Hamilton, 6/2, 6/4; R. R. Ball d. J. A. Orbison, 0/6, 7/5, 6/3; G. M. Howland d. T. F. Ball, 7/5, 6/3; T. C. Cox, Jr., d. R. L. Lange, 6/3, 3/6, 6/3; T. M. Wilson d. Reeves Rutledge, 6/0, 9/7.

Second Round: J. B. Chester d. G. G. Garrett, default; Coxe d. McCall, 6/2, 6/4; Meyers d. Webb, 7/5, 7/5; Warren d. Fairley, 9/7, 6/2; Owens d. Coxe, 6/0, 6/0; Howland d. Ball, 6/1, 6/2; Coxe d. Wilson, 6/2, 4/6, 6/0; Brooks (L. A.) d. Wm. Lyster, 6/1, 6/0.

Third Round: Chester d. Coxe, 4/6, 6/3, 6/2; Meyers d. Warren, 6/0, 6/0; Owens d. Howland, 4/6, 6/1, 6/2; Brooks d. Coxe, 6/4, 6/4.

Semi Final Round: Meyers d. Chester, 8/6, 6/0; Owens d. Brooks, 6/3, 6/2.

Final Round: Owens d. Meyers, 6/1, 6/2. 6/4.

MEN'S DOUBLES

First Round: L. A. Brooks–R. L. Lange d. W. F. P. Coxe–J. L. McCall, 6/2, 6/3; W. L. Cary–F. O. Owens d. G. C. Meyers–W. T. Warren, 6/2, 6/2; W. P. Herbert–S. Howland d. R. A. Johnston–R. McKee, 6/3, 6/3; F. Coxe–J. W. Webb d. H. W. S. Hayes–Wm. Lyster, 11/9, 4/6, 6/2; T. F. Ball–T. C. Coxe, Jr., d. Stowe Crouse–T. M. Wilson, 6/4, 6/3; G. M. Howland–F. W. Thomas d. R. B. McKee–Partner, default.

Second Round: Brooks–Lange d. J. B. Chester–H. C. Hamilton, 6/1, 6/1; Cary–Owens d. Herbert–Howland, 6/0, 6/1; Ball–Coxe d. Coxe–Webb, 6/4, 6/1; H. E. Eagan–H. N. Fairley d. Howland–Thomas, 6/2, 6/4.

Semi-Final Round: Cary–Owens d. Brooks–Lange, 6/2, 6/1; Ball–Coxe d. Fairley–Eagan, 9/7, 6/2.

Final Round: Cary–Owens d. Ball–Coxe, 6/1, 6/4, 6/3.

WOMEN'S SINGLES

Semi-Final Round: Chapman d. Perry, 6/1, 6/4; Hero d. Alice Huger, 6/2, 6/0.

Final Round: Chapman d. Hero, 4/6, 8/6, 6/3.

NORTH AND SOUTH TOURNAMENT

Pinehurst Country Club, April 11, 1921

MEN'S SINGLES

First Round: F. M. Precil d. H. Bullock, 6/2, 5/7, 6/3; John Cole d. E. Duble, 6/0, 6/0 S. H. Voshell d. W. L. Carey, 6/0, 6/2.

Second Round: C. F. Watson, Jr., d. H. B. Smith, 6/3, 6/4; H. A. Throckmorton d. P. G. Fitzpatrick, 6/3, 6/3; Paul Westerhaver d. R. M. Sillwood, default; J. Wheelwright d. A. W. Merriam, 6/2, 8/6; Norman Johnson d. John Latting, default; I. Kumagae d. C.D.Fraker, default; R. B. Bidwell d. J. W. Savage, 6/1, 6/1; J. Cole d. F. M. Prencil, 6/0, 6/2; S. H.Voshe d. H. S. Prescott, 6/1, 6/1; W. C.Wick, Jr., d. John Prescott, default; K. R. Simmons d. Fred. Otis, 6/4, 6/1; H. P. Cross d. F. Dahl, default; R. B. Weeden d. L. T. Coote, 6/1, 6/1; R. W. Seabury d. Vincent Richards, default; G. C. Shafer d. R. C. Schertz, 6/1, 6/3; Wallace Johnson d. Roy Underwood, 60/, 6/2.

Third Round: Throckmorton d. Watson, 8/6, 6/2; Wheelwright d. Westerhaverm 6/4, 5/2; I. Kumagae d. N. Johnson, default; R. B. Bidwell d. J. Cole, 6/3, 6/2; S. H. Voshell d. Wick, Jr., 6/2, 6/2; K. R. Simmons d. H. P. Cross, deafult; Seabury d. Weeden, default; W. Johnson d. G. C. Shafer, 4/6, 6/2, 8/6.

Fourth Round: Throckmorton d. Wheelwright, 6/3, 6/4; I. Kumagae d. Bidwell, 6/4, 6/4; Voshell d. Simmons, 6/2, 6/3; W. F. Johnson d. Seabury, 6/2, 6/1.

Semi-Final Round: I. Kumagae d. H. A. Throckmorton, 2/6, 6/4, 7/5; Wallace Johnson d. S. H. Voshell, 5/7, 6/2, 6/0.

Final Round: I. Kumagae d. Wallace oJMnson, 3/6, 6/4, 6/3, 6/1.

MEN'S DOUBLES

First Round: H. C. Wick–K. Simmons d. P. Fitzpatrick–J. Latting, 6/4, 6/2; W. Johnson H. A. Throckmorton d. F. Otis–F. M. Prencil, 6/0, 5/0; R. B. Bidwell–J. Wheelwright d. R. W. Seabury–Norman Johnson, 6/0, 6/2; P. Westerhaver–J. M. Newton d. Col. Dillingham–Dapt. Parker, default.

Second Round: Beals Wright–I. Kumagae d. A. W. Merriam–Weeden, 6/0, 4/6, 6/1; Johnson–Throckmorton d. Wick–Simmons, 6/2, 6/4; Bidwell–Wheelwright d. Westerhaver–Newton, 6/4, 6/4; Voshell–Shafer d. Carey–Savage, 6/4, 6/9.

Semi-Final Round: B. Wright–I. Kumagae d. Johnson–Throckmorton, 4/6, 6/3, 6/3; Bidwell–Wheelwirhgt d. Voshell–Shafer, 6/4, 6/0.

Final Round: Beas Wright–I. Kummagae d. R. B. Bidwell–J. Wheelwright, 2/6, 6/4, 9/11, 7/5, 6/3.

WOMEN'S SINGLES

First Round: Miss D. Richards d. Miss K. Force, default; Miss A. Vail d. Miss P. Aalsh, default; Miss Edith Sigourney d. Miss C. Bogart, 6/0, 6/0; Mrs. Edward Duble d. Mrs. Thoe Sohst, 7/5, 6/3.

Second Round: Miss M. Zinderstein d. Mrs. H. T. Cunningham, 6/0, 6/0; Mrs. Benj. Cole d. Miss Molly Thayer, 6/1, 6/2; Miss A. Townsend d. Mrs. W. Trumbull, deafult; Miss D. Richards d. Miss A. Vail, 8/6, 6/4; Miss Edith Sigourney d. Mrs. Edward Duble, 6/1, 6/1; Mrs. Mable Straffin d. Mrs. S. F. Weaver, default; Mrs. Molla Mallory d. Mrs. Frank Godfrey, 6/1, 6/1; Miss Florence Ballin d. Mrs. J. E. Bailey, 6/1, 6/0.

Third Round: Miss M. Zinderstein d. Mrs. Benj. Cole, 6/4, 6/2; Miss A. Townsend d. Mrs. W. Trumbull, default; Miss Edith Sigourney, d. Mrs. Mable Straffin, 6/0, 6/1; Mrs. M. Mallory d. Miss Florence Ballin, 6/1, 7/5.

Semi-Final Round: Miss Marion Zinderstein d. Miss A. Townsend, 6/1, 6/2; Mrs. Molla Mallory d. Miss Edith Sigourney, 6/3, 8/6.

Final Round: Mrs. Molla B. Mallory d. Miss M. Zinderstein, 7/5, 6/1.

JUNIOR TENNIS CENTER CHAMPIONSHIP

Asheville Country Club, August 2, 1920

JUNIOR SINGLES

First Round: H. B. Rees, Jr., d. C. W. Seibels, 6/4, 6/4, 4/6, 6/4; T. P. Cheeseborough, Jr., d. Jack Camp, Jr., 6/1, 6/2, 6/2; W. D. Melton, Jr., d. Gordon Forbes, 6/1, 6/3, 6/1; W. F. P. Coxe d. ——— ———, bye.

Semi-Final Round: Rees d. Cheeseborough, 1/6, 8/6, 2/6, 6/3, 6/3; Coxe d. Melton, 3/6, 6/4, 6/4, 6/2.

Final Round: Coxe d. Rees, 6/0, 7/5, 0/6, 6/1.

BOYS' SINGLES

First Round: Henry Camp d. ——— ———, bye; John Hewett d. ——— ———, bye; Lawrence Falls d. ——— ———, bye; R. Robertson, Jr., d. James Calloway, 2/6, 6/4, 6/4; C. Rees d. Earle Petteway, 2/6, 9/7, 6/4; Fuller Brown d. ——— ———, bye; C. Waddell, Jr., d. ——— ———, bye; Edward Morris d. ——— ———, bye.

Second Round: Camp d. Hewitt, 6/1, 6/0; Robertson d. Falls, 6/4, 6/1; Brown d. Rees, 6/3, 6/2; Waddell d. Morris, 6/0, 6/1.

Semi-Final Round: Robertson d. Camp, 4/6, 6/4, 6/4; Waddell d. Brown, 6/4, 7/5.

Final Round: Waddell d. Robertson, 6/1, 6/4.

OHIO STATE CHAMPIONSHIP

Cleveland Associated Tennis Club, August 21, 1920

MEN'S SINGLES

Third Round: Oster d. Holmes, 6/3, 6/3; Reid d. White, 6/1, 6/2; Minor d. Madigan, 7/5, 6/4; Wesbrook d. W. Carran, 6/1, 6/0; Bail d. Savage, default; Speice d. Duffy, 6/2, 6/1; Hane d. Tait, 6/3, 6/3; Virden d. Godfrey, 6/3, 6/2; Castle d. Parks, 6/3, 6/3; Carran d. Dorsey, 6/3, 9/11, 7/5; Roberts d. Griffith, 6/4, 6/1; Bartel d. Thompson, 7/5, 4/6, 6/3; Prescott d. Wick, 6/4, 8/6; Clough d. Carran, 6/0, 6/4; Bowen d. Bookwalter, 6/0, 7/5; Fulton d. Tewksbury, 4/6, 6/0, 6/2.

Fourth Round: Reid d. Oster, 4/6, 6/4, 6/1; Minor d. Wesbrook, default; Speice d. Bail, 6/0, 6/5; Virden d. Hane, 6/1, 9/7; Castle d. Carran, 6/0, 6/2; Bartel d. Roberts, 6/1, 8/6; Clough d. Prescott, 6/3, 6/2; Fulton d. Bowen, 6/0, 6/3.

Fifth Round: Reid d. Minor, 11/9, 6/1; Virden d. Speice, default; Castle d. Bartel, 6/4, 6/4; Fulton d. Clough, 6/0, 6/1.

Semi-Final Round: Reid d. Virden, 6/8, 6/4, 6/2; Castle d. Fulton, 6/2, 6/4.

Final Round: Reid d. Castle, 1/6, 4/6, 6/1, 6/4, 6/4.

MEN'S DOUBLES

Third Round: Carran–Bartel d. Staff–Clough, 6/3, 6/1; Castle–Bowen d. Wesbrook–Benton, default; Reid–Vernon d. Parks–Speice, 2/6, 6/4, 7/5; Fulton–Weir d. Oster–Virden, 6/4, 6/3.

Semi-Final Round: Carran–Bartel d. Castle–Bowen, 6/4, 6/1; Fulton–Weir d. Reid–Vernon, 6/2, 5/7, 6/3.

Final Round: Carran–Bartel d. Fulton–Weir, 6/4, 6/3, 4/6, 6/2.

OHIO STATE CHAMPIONSHIP

Cleveland Associated Tennis Club, August 24, 1920

WOMEN'S SINGLES

Semi-Final Round: Ruth Wise d. Bobbie Esch, 8/6, 6/2; Mildred Rask d. Ruth King, 5/7, 6/2, 7/5.
Final Round: Ruth Wise d. Mildred Rask 6/3 6/2.

CLEVELAND CITY CHAMPIONSHIP

East End Tennis Club, June 19, 1920

MEN'S SINGLES

Semi-Final Round: Simmons d. Vernon, 6/1, 3/6, 8/6, 6/4; Wesbrook d. Bartel, 6/4, 6/1, 6/8, 6/1.
Final Round: Walter Wesbrook d. Kenneth Simmons, 6/1, 6/1, 7/5.

MEN'S DOUBLES

First Round: Charles Carran–Harold Bartel d. B. E. Clough–R. L. Staff, 6/0, 6/3; M. S. Bohmer–Ed. Herzer d. John Velzo–W. H. Mitchell, 6/1, 6/1; John Virden–Ralph Oster d. J. L. Tewksbury–Phillip Collins, 6/4, 6/0; H. M. Nichols–Ray Denslow d. J. D. Buckley–W. L. Lang, 6/2, 7/5; Hoyt Hays–K. L. Hays d. Ted Strong–F. W. Wagner, 6/0, 6/2; Walter Wesbrook–Paul Westenhaven d. J. M. Rosenquest–R. T. Rosenquest, 6/1, 6/1; H. S. Prescott–R. P. Abbey d. N. Carran–B. Stevens, 7/5, 6/4; W. M. Gulton–V. Vernon d. A. S. Stark–R. K. Lehman, 6/2, 6/4; C. L. Holmes–Chas. Duffy d. H. S. Roberts–Henry Botten, 2/6, 6/3, 6/3; Gordon Minor–D. White d. Fred Ware–L. Brown, default; James Marshall–H. Leo. d. J. R. Rosenkrantz–Guy Adams, default.
Second Round: Carran–Bartel d. Paul Savage–D. L. Morgan, 6/2, 6/0; Virden–Oster d. Bohmer–Herzer, 6/3, 8/6; Hays–Hays d. Nichols–Denslow, 6/2, 6/3; Wesbrook–Westenhaven d. Prescott–Abbey, 6/2, 6/2; Kenneth Simons–Henry Wick, Jr., d. Leonard Keith–Elliott Stearns, 6/3, 6/3; Holmes–Duffy d. Minor–White, 6/4, 6/4; Marshall–Leo d. James Gayle–Thos. Withers, default.
Third Round: Carran–Bartel d. Virden–Oster, default; Wesbrook–Westenhaven d. Hays–Hays, 6/2, 6/3; Simmons–Wick d. Fulton–Vernon, 6/4, 7/5; Holmes–Duffy d. Marshall–Leo, 4/6, 7/5, 6/3.
Semi-Final Round: Carran–Bartel d. Wesbrook–Westenhaven, 6/2, 6/3, 6/3; Simmons–Wick d. Holmes–Duffy, 6/4, 6/2, 6/3.
Final Round: Carran–Bartel d. Simmons–Wick, 3/6, 7/5, 4/6, 7/5, 7/5.

WOMEN'S CITY CHAMPIONSHIP

Cleveland Associated Tennis Clubs, August 9-14, 1920

WOMEN'S SINGLES

Third Round: Ruth Wise d. Mrs. Freid, 6/3, 6/4; Ruth King d. Mildred Rask, 8/6, 6/2; Barbara Killey d. Jane King, 6/4, 6/1; Bobbie Esch d. Anna Wolf, 6/2, 6/0.
Semi-Final Round: Ruth King d. Ruth Wise, 6/4, 6/4; Bobbie Esch d. Barbara Killey, 11/9, 6/4.
Final Round: Ruth King d. Bobbie Esch, 6/3, 2/6, 7/5.

East End Tennis Club, August 9, 1920

WOMEN'S DOUBLES

First Round: R. King–R. Fried d. Mrs. Schultz–Miss Keller, 6/1, 2/6, 6/4; Ruth Wise–Jane King d. M. Pettiford–G. Herrmann, 6/3, 6/0; B. Killey–T. Friend d. E. Forschner–L. Boker, 6/1, 6/2; M. Rask–Bobbie Esch d. Trene Esch–Edythe Esch, 6/2, 6/0.
Semi-Final Round: Ruth Wise–Jane King d. Ruth King–Ruth Fried, 2/6, 8/6, 6/3; Mildred Rask–Bobbie Esch d. B. Killey–T. Friend, 7/5, 6/3.
Final Round: Mildred Rask–Bobbie Esch d. Ruth Wise–Jane King, 0/0, 0/0.

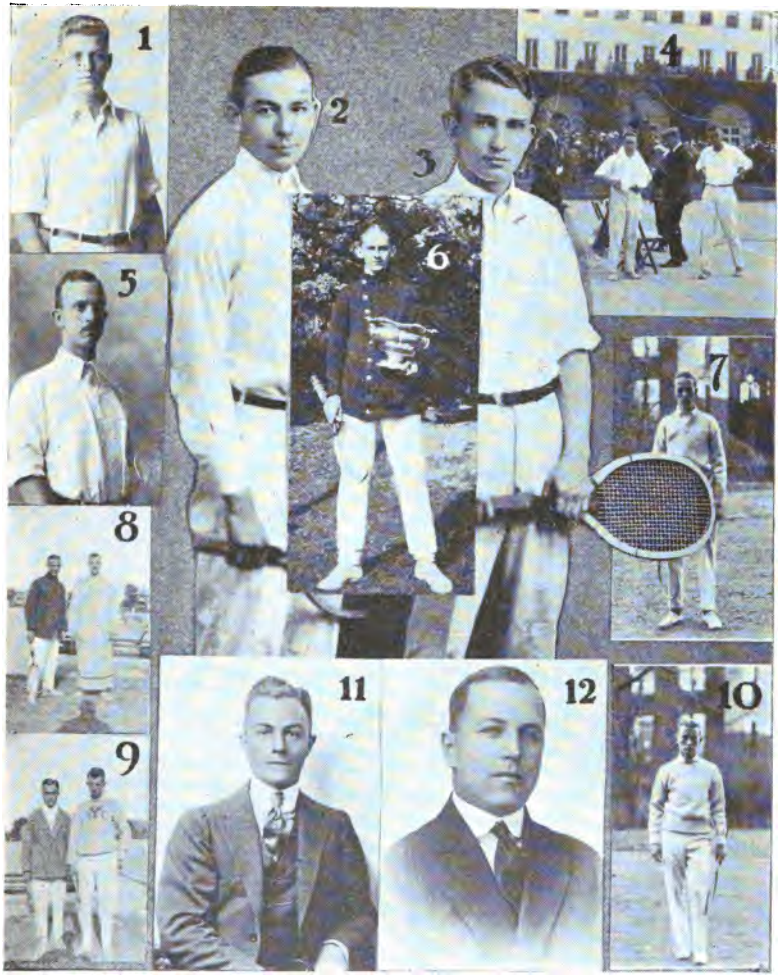

1. Campbell Wack, Semi-finalist, S. Ohio Doubles. 2. Paul Bast. 3. Campbell Gard, S. Ohio Doubles Champions. 4. Peck Griffin & Roland Roberts, Winners Intercity Doubles, Cleveland, 1920. 5. Leads Bronson, Semi-finalist, S. Ohio Doubles. 6. Louis Kuhler, Jr., S. Ohio Champion, 1920. 7. James Moss, Cincinnati. 8. Hayes & Burdick, Chicago Semi-finalists at Cleveland against Roberts & Griffin. 9. H. C. Wicks & Kenneth Simmons, No. 2 Team in Cleveland District. 10. Reginald Barnard. 11. H. C. Wicks, Pres. Cleveland L. T. A. 12. B. F. Thorwald, Vice-President, Cleveland L. T. A.

JUNIOR DISTRICT TOURNAMENT

Cleveland Associated Clubs, June 16, 1920

JUNIOR SINGLES

First Round: Barcalow Stevens d. Lewis C. Carran, 6/1, 6/2; A. L. Schuster d. Malcolm Rees, 6/4, 6/3; N. Hall d. John Thellman, default; W. Rich d. H. Oster, default; Clayton Drees d. L. Nolan, 6/1, 6/0; Paul Gable d. Leroy Weir, default; G. A. Rock d. Walter Bookwalter, default; F. Zwilling d. George Jennings, 6/1, 5/7, 6/4; Paul Savage d. Alfred Canning, 6/1, 6/2; Scharfeld (E. J.) d. W. T. Vance, default.

Second Round: Stevens d. Schuster, 6/3, 6/2; Drees d. Rich, 6/4, 6/4; Drees d. Hall, 6/0, 6/0; Rock d. Gable, 6/3, 6/1; Rock d. Zwilling, 0/6, 6/4, 6/4; Savage d. Scharfeld, 1/6, 6/1, 6/1.

Semi-Final Round: Stevens d. Drees, 6/1, 7/5; Rock d. Savage, 6/0, 2/6, 7/5.

Final Round: Barcalow Stevens d. Gilbert Rock, 6/2, 6/2, 6/4.

INTER-CITY DOUBLES CHAMPIONSHIP OF THE UNITED STATES

Cleveland Associated Tennis Clubs, July 21-24, 1920

MEN'S DOUBLES

First Round: W. M. Hall–Leonard Beekman d. W. S. McElvoy–J. E. McLean, 3/6, 6/0, 6/4, 6/3; W Wesbrook–Ira Reindel d. Robert Bastian–J. G. McKay, 6/2, 6/2, 9/7; Ralph Burdick–Walter T. Hayes d. John Crafts–John Gardiner, 6/3, 6/3, 6/1; Roland Roberts–Clarence J. Griffin d. Charles A. Carran–Harold Bartel, 4/6, 6/2, 6/3, 7/5.

Semi-Final Round: Hall–Beekman d. Wesbrook–Reindel, 6/0, 7/5, 7/5; Roberts–Griffin d. Burdick–Hayes, 3/6, 5/7, 7/5, 12/10, 6/3.

Final Round: Roberts–Griffin d. Hall–Beekman, 6/1, 11/9, 4/6, 6/2.

OFFICERS OF THE CLEVELAND TENNIS ASSOCIATION FOR 1921

Henry Wick, Jr., President
B. F. Thorward, Vice-President
C. A. Carran, Secretary
E. C. Hay, Treasurer

1920 RANKING OF CLEVELAND PLAYERS

Second ten alphabetically arranged

1. Walter Wesbrook
2. Kirk M. Reid
3. Harold Bartel
4. Kenneth Simmons
5. Vinton Vernon
6. Ralph Oster
7. Charles A. Carran
8. John Birden
9. Willis Fulton
10. Gordon Minor

Peter Ball
Bert Clough
C. Dorsey
Charles Duffy
Leonard Keith
H. Roberts
Rodger Teweksbury
Donald White
Paul Westenhaden
Henry C. Wick, Jr.

MEN'S DOUBLES

1. Bartel and Carran
2. Wick and Simmons
3. Fulton and Weirs
4. Reid and Vernon
5. Clough and Staff

WOMEN'S SINGLES

1. Miss Ruth Wise
2. Miss Ruth King
3. Miss Bobbie Esch
4. Miss Mildred Rask
5. Miss Barbara Killey

WOMEN'S DOUBLES

1. Misses Esch and R. King
2. Misses Wise and J. King
3. Misses Rask and Killey

OREGON STATE CHAMPIONSHIP

Irvington Club, July 12, 1920

MEN'S SINGLES

First Round: A. M. Ellsworth d. Spencer Biddle, default; F. E. Harrigan d. E. A. Johnson, default; Geo. C. Dewey d. H. V. Cate, default; Dan Lewis d. H. E. Wheeler, default; Phil Bettens d. Dr. J. B. Bilderbach, 7/5, 6/1; Miles Standish d. Percy Lewis, default.

Second Round: Jack Adams d. L. E. Elain, default; James Shires d. Jacie Neer, default; Olin Lewis d. Prescott Cookingham, default; R. D. Moores d. A. R. Munger, default; Walter Erickson d. Kenneth Parelius, default; Ray Casey d. Jno. R. Norton, 6/0, 6/2; M. C. Frohman d. Irving Webster, default; W. Gray d. J. P. Mulder, default; Bruce Bailey d. Howard Kinsey, default; H. S. Gray d. Dr. R. J. Chipman, 6/0, 6/3; R. H. Standish d. A. B. McAlpin, default; Carl R. Gardner d. Ed. Murphy, 6/0, 6/3; R. B. Bain, Jr., d. Wm. S. Wheeler, default; A. D. Wakeman d. G. E. McGumigle, 6/3, 6/1; Herbert Sweet d. A. M. Ellsworth, 6/0, 7/5; F. E. Harrigan d. Geo. C. Dewey, 6/3, 6/2; Phil Bettens d. Don Lewis, 6/1, 6/1; Standish d. S. B. Cook, default; Col. John Leader d. A. D. Norris, default; Stacy Hamilton d. J. W. Ladd, default; S. A. Bingham d. Henry Neer, default; H. A. Wilkins d. J. H. Mackie 10-8, 6/3; Henry Stevens d. I. Westerman, 6/3, 6/0; Phil Neer d. A. S. Frohman, 6/0, 6/3; I. Weinstein d. R. MacVeagh, 11/9, 6/2; R. W. Wilbur d. K. Rnigler, default; C. Wolfard d David Goodsell, 6/1, 6/2; W. M. Wood d. R. Gilman, default; W. A. Goss d. Lewis Starr, default; Harry Westerman d. C. C. Ralph, default; Herbert Cooper d. Bartlett Cole, default; Theo. Steffen d. Geo. Cate, default.

Third Round: Shires d. Adams, 6/3, 6/3; Moores d. Olin Lewis, 8/6, 6/4; Casey d. Erickson, 6/1, 6/1; M. C. Frohman d. W. Gray, default; Henry S. Gray d. Bailey, default; Gardner d. Standish, default; Wakeman d. Bain, default; Sweet d. Harrigan, 6/3, 6/2; Bettens d. Standish, default; Hamilton d. Leader, default; Wilkins d. Bingham, 7/5, 6/4; Neer d. Stevens, 6/2, 7/5; Weinstein d. Wilbur, default; Wolfard d. Max Wood, 6/4, 6/1; Goss d. Harry Westerman, 6/4, 8/6; Steffen d. Cooper, 10/8, 11/9.

Fourth Round: Shires d. Moores, 3/6, 6/4, 6/1; Casey d. M. C. Frohman, 6/0, 6/3; Gardner d. Henry Gray, 6/0, 6/2; Wakeman d. Sweet, 7/5, 7/5; Bettens d. Hamilton, 6/1, 6/3; Neer d. Wilkins, 6/3, 6/2; Wolfard d. Weinstein, 6/1, 6/1; Goss d. Steffen, 2/6, 8/6.

Fifth Round: Casey d. Shires, 6/1, 6/3; Gardner d. Wakeman, 6/3, 6/3; Neer d. Bettens, 6/2, 6/2; Wolfard d. Goss, 6/0, 6/2.

Semi-Final Round: Gardner d. Casey, 6/4, 6/3, 6/3; Neer d. Wolfard, 6/4, 1/6, 6/4, 6/2.

Final Round: Phil Neer d. Carl R. Gardner, 2/6, 7/5, 6/1, 3/6, 6/1.

MEN'S DOUBLES

First Round: Phil Bettens–Carl Gardner d. John R. Norton–Partner, default; Max Wood–Henry E. Gray d. Theo Steffen–M. C. Frohman, 6/4, 6/8, 6/3; Irving Weinstein–R. MacVeagh d. Walter Erickson–Don Munro, 6/2, 3/6, 6/3; Ray Casey–Phil Neer d. I. L. Webster–Partner, default; A. D. Wakeman–A. S. Frohman d. P. W. Lewis–O. Lewis, 6/2, 6/0; R. D. Moores–H. Cooper d. Dr. J. R. Bilderbach–S. A. Bingham, 8/10, 6/2, 6/4; Geo. C. Dewey–Herbert Sweet d. Walter A. Goss–Col. J. Leader, 6/2, 7/5; Harry Westerman–I. Westerman–d. Ed. Mumphay–Henry Neer, 6/1, 6/3.

Second Round: Bettens–Gardner d. Wakeman–Frohman, 6/4, 6/2; Wood–Gray d. Moores–Cooper, 8/10, 6/2, 6/4; MacVeagh–Weinstein d. Dewey–Sweet, 6/3, 6/2; Casey–Neer d. Westerman–Westerman, default.

Semi-Final Round: Bettens–Gardner d. Wood–Gray, 6/1, 6/2, default; MacVeagh–Weinstein d. Casey–Neer, 6/2, 1/6, 7/5, 3/6, 7/5.

Final Round: Bettens–Gardner d. MacVeagh–Weinstein, 6/0, 6/3, 4/6, 6/4.

Challenge Round: Bettens–Gardner d. Stevens–Wolfard, 6/4, 7/5, 3/6, 6/4.

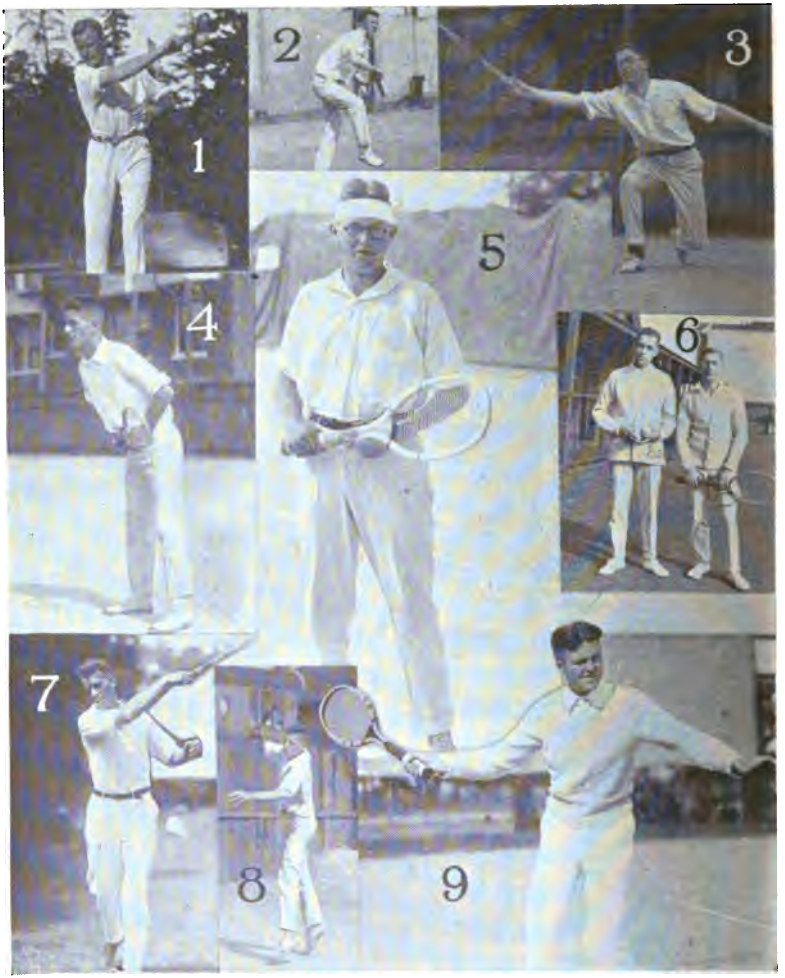

1. Wybert Mansel Smith, Washington. 2. Bill Burrill, Tacoma. 3. Lawrence Brown, Seattle. 4. Robert Waubreshek, Seattle. 5. Marshall Allen, Seattle. 6. Robert & Howard Kinsey, San Francisco State Champions, Pacific Coast Special Doubles Champions, Runner-up Pacific Coast Doubles. 7. Philip S. Brain, Northwest Sectional Runner-up. 8. Phil Neer, Portland, Winner Oregon Junior Champions. ck Wright, Spokane, Winner State Juniors.

WOMEN'S SINGLES

First Round: Mrs. W. J. Northup d. Mary Ann Bishop, 6/0, 6/1; Mrs. F. E. Harrigan d. Mildred Wilson, default; Miss Madeline Steffen d. Ruth Carlson, default; Stella Fording d. Miss Harriett Johnson, 6/1, 6/1; Lilly Fox d. Marie McDonald, default; Mrs. Cushing d. Janet Ettenger, default.

Second Round: Irene Campbell d. Helen Haold, 6/2, 2/6, 6/4; Mrs. Norton d. Agnes McBridge, 11/9, 6/4; Mrs. Northup d. Frances Housel, 6/2, 6/1; Mrs. Harrigan d. Miss Steffen, 6/1, 6/3; Stella Fording d. Lilly Fox, 6/1, 6/1; Mrs. Cushing d. Bernice Burke, default; Cora Hjertwas d. Adele Jones, 7/5, 6/2; Mrs. Schreiner d. Inez Fairchild, 6/0, 6/1.

Semi-Final Round: Mrs. W. I. Northup d. Irene Campbell, 6/0, 6/1; Gertrude Schreiner d. Stella Fording, 3/6, 6/0, 6/3.

Final Round: Mrs. W. I. Northup d. Gertrude Schreiner, 6/0, 1/6, 6/1.

Challenge Round: Mayme McDonald d. Mrs. W. I. Northup, 6/2, 9/7.

RANKING OF PACIFIC NORTHWEST PLAYERS

The committee was composed of Walter A. Goss, Portland; Thomas W. Bailey, Spokane; and Ernest V. Young, Vancouver.

1. Phil Neer, Portland
2. Marshall Allen, Seattle
3. B. A. Rhodes, Vancouver, B. C.
4. Wallace Scott, Tacoma
5. St. L. K. Verley, Vancouver, B. C.
6. C. H. Mercer, Vancouver, B. C.
7. A. S. Milne, Vancouver, B. C.
8. Fenimore Cady, Coeur d' Alene, Ida.
9. Catlin Wolfard, Portland
10. W. J. Peers, Vancouver, B. C.

PENNSYLVANIA STATE CHAMPIONSHIP

Merion Cricket Club, June 14, 1920

MEN'S SINGLES

Fourth Round: Carl Fischer d. Hawk, 6/3, 3/3; Edwards d. Coe, 6/2, 6/2; Levy d. Turenne, 3/6, 6/4, 7/5; Pearson d. Bates, 6/1, 6/4; Baggs d. Martin, 6/1, 6/3; Evans d. Fischer, 6/1, 6/2; Taylor d. Cross, 6/0, 6/8, 9/7; Johnson d. Gratz, 6/1, 6/1.

Fifth Round: Fischer d. Edwards, 2/6, 8/6, 6/4; Pearson d. Levy, 10/8, 6/4; Evans d. Baggs, 6/4, 6/3; Johnson d. Taylor, 6/2, 6/0.

Semi-Final Round: Fischer d. Pearson, 7/5, 6/2; Johnson d. Evans, 6/2, 6/0.

Final Round: Wallace F. Johnson d. Carl Fischer, 6/0, 6/3, 6/2.

MEN'S DOUBLES

Fourth Round: Pearson–Wister d. Hoag–Twadell, 6/1, 6/1; Edwards–Edwards d. Vanneman–Howell, 6/0, 6/2; Bates–Levy d. Cassard–Brown, 6/3, 9/7; Fischer–Johnson d. Evans–Bell, 6/4, 6/3.

Semi-Final Round: Pearson–Wister d. Edwards–Edwards, 6/4, 13/11; Bates–Levy d. Fischer–Johnson, 1/6, 8/6, 6/4.

Final Round: Stanley W. Pearson–L. Casper Wister d. W. Bates–Edmund Levy, 6/8, 4/6, 6/1, 6/0, 7/5.

PENNSYLVANIA CHAMPIONSHIP

Cynwyd Club, Philadelphia, July 24, 1920

JUNIOR SINGLES

First Round: J. S. Vanneman d. E. Brinker, 6/2, 1/6, 8/6; S. Bliss d. J. Bartman, 6/4, 6/8, 6/4; M. G. Miller d. H. Colburn, 6/3, 6/3; M. B. Hugg d. W. Ten Eyck, 6/2, 6/1; G. Casselberry d. P. C. Johnson, default; J. E. Hanson d. Murray Haynes, 6/4, 6/2; S. Valentine d. L. S. Weining, 6/1, 6/4; Eric Wood d. O. T. Mirteenes, 6/2, 6/1; E. Maguire d. F. A. Stevens. 6/4, 6/1; R. B. McClatchy d. N. Petry, 8/10, 6/2, 6/2; S. L. Hayes, Jr., d. A. Maguire, 6/3. 6/2; Charles Watson, 3d, d. J. Oldhausen, 6/3, 6/4; M. Kraft d. M. Valentine, 6/4, 8/6; J. Purviance, Jr., d. L. Wolfendem, 8/6, 6/3; A. Cross, Jr., d. A. Glore, default.

Second Round: Bliss d. Vanneman, 6/4, 6/0; Miller d. Huff, 10/8, 6/3; Casselberry d. Hanson, 6/2, 6/1; Wood d. Valentine, 8/6, 6/1; McClatchy d. E. Maguire, 9/7, 6/3; Watson d. Hayes, 6/1, 6/1; Kraft d. Purviance, 6/2, 6/2; Wentz d. Cross, default.

Third Round: Miller d. Bliss, 6/4, 6/1; Wood d. Casselberry, 6/3, 6/2; Watson d. McClatchy, 6/0, 6/3; Wentz d. Kraft, 4/6, 6/3, 6/1.

Semi-Final Round: Eric Wood d. M. Miller, 6/3, 6/0; Charles Watson, 3d, d. A. Wentz, 6/1, 6/1.

Final Round: Charles Watson, 3d, d. Eric Wood, 6/2, 6/0, 7/5.

WOMEN'S PENNSYLVANIA AND EASTERN STATES CHAMPIONSHIP TOURNAMENT

Merion Cricket Club — May 31, 1920

WOMEN'S SINGLES

Preliminary Round: Leslie Bancroft d. Eleanor Douherty, 6/1, 6/3; Phylis Walsh d. Carolyn Valentine, 6/1, 6/0; Margaret Ferguson d. Mrs. Sam Felton, 3rd, 4/6, 6/1, 6/4; Virginia Carpenter d. Mrs. R. W. Wigton, 6/1, 6/4; Mrs. A. C. Butler d. Mrs. John E. Bailey. 6/2, 6/1.

First Round: Mrs. Robert Herold d. Mildred M. Willard 8/6 6/3; Mary F. Porter d. Margaretta A. Dallett, default; Margaret O. Remak d. Gertrude Ostheimer, 2/6, 6/2, 6/4; Mollie D. Thayer d. Mrs. M. B. Huff, 7/5, 6/4; Mrs. J. S. Disston d. Gertrude L. Pancoast, 6/0, 6/1; Eleanor Cottman d. Deborah Steel, 6/3, 1/6, 6/1; Phylis Walsh d. Leslie Bancroft,, 7/5, 4/6, 6/4; Margaret Ferguson d. ——— ———, default; Mrs. A. C. Butler d. Virginia Carpenter, 6/3, 6/4; Margaret Dixon d. G. L. Conaway, 6/2, 6/4; Edwina Gamble d. Katherine Gardener, 6/2, 6/3; Mary Law d. Elizabeth Thompson, 6/0, 6/2; Mrs. J. N. Pew, Jr., d. Elizabeth Strubing, 6/1, 6/2; Anne B. Townsend d. Mrs. Gilbert Harvey, 6/4, 6/3; Mrs. W. P. Newhall d. Jacqueline Greene, 4/6, 6/4, 6/1; Helen Sewell d. Mrs. A. Yarmall, 6/1, 6/0.

Second Round: Mrs. Robert Herold d. Mary F. Porter, 6/1 6/1; Mollie D. Thayer d. Margaret O. Remak, 6/0, 6/0; Mrs. J. S. Disston d. Eleanor Cottman, 7-5, 6-4; Phylis Walsh d. Margaret Ferguson, 6/3, 6/0; Mrs. A. C. Butler d. Margaret Dixon, 6/1, 6/2; Mary Law d. Edwina Gamble, 6/4, 6/1; Anne B. Townsend d. Mrs. J. N. Pew, Jr., 6/2, 7/5; Mrs. W. P. Newhall d. Helen Sewell, 8/6, 6/0.

Third Round: Mollie D. Thayer d. Mrs. Robert Herold, 6/4, 6/3; Phylis Walsh d. Mrs. J. S. Disston, 6/3, 6/0; May Law d. Mrs. A. C. Butler, 6/3, 7/5; Anne Townsend d. Mrs. W. P. Newhall,6/4, 6/2.

Semi Final Round: Mollie D. Thayer d. Phylis Walsh, 8/6, 6/1; Anne B.. Townsend d. Mary Law, 6/2, 6/3.

Final Round: Mollie D. Thayer d. Anne B. Townsend, 6/4, 6/4.

WOMEN'S DOUBLES

Preliminary Round: C. Chase–D. Seal d. Mrs. J. E. Bailey–G. Ostheimer, 6/3, 5/7, 6/3; Mrs. F. Felton–L. Bancroft d. M. Ferguson–D. Carpenter, 6/1, 6/1; M. D. Thayer–A. B. Townsend d. Mrs. R. Herold–Mrs. Kerbaugh, 6/2, 6/4; K. D. Porter–H. Sewell d. Mrs A. C. Butler–Mary Law, 6/4, 6/1.

First Round: Mrs. W. P. Newhall–J. Greene d. Mrs. J. N. Pew, Jr.–E. Dougherty, 6/3, 6/4; E. Cottman–E. Gamble d. G. L. Conoway–E. Robb, 6/1, 6/2; C. Chase–D. Seal d. Mrs. W. Clothier–Mrs. A. Yarmall, 6/4, 6/2; M. D. Thayer–A. S. Townsend d. Mrs. S. Felton–L. Bancroft, 6/4, 7/5; Remak Sisters d. ——— ———, default; Mrs. G. Harvey–Mrs. N. B. Huff d. Miss K. D. Porter–H. Sewell, 3/6, 9/7, 6/3; D. Pancoast–M. Dixon d. E. Strubbin –M. F. Porther, 3/6, 6/4, 6/4; M. Dallet–J. Baker d. M. Reynolds–P. Reynolds, default.

Second Round: E. Cottoman–E. Gamble d. Mrs. W. P. Newhall–J. P. Greene, 6/3, 7/5; M. D. Thayer–A. S. Townsend d. C. Chase–D. Seal, 6/0, 6/2; Mrs. G. Harvey–Mrs. N. B. Huff d. Remak Sisters, 6/0, 6/0; M. Dallet–J. Baker d. D. Pancoast–M. Dixon, 6/8, 6/4, 6/3.

Semi-Final Round: M. D. Thayer–A. S. Townsend d. E. Cottman–E. Gamble, 6/1, 7/5; Mrs. G. Harvey–Mrs. N. B. Huff d. M. Dallet–J. Baker, 6/0, 6/1.

Final Round: Mrs. Gilbert Harvey–Mrs. N. B. Huff d. Mollie D. Thayer–Anne S. Townsend, 4/6, 6/4, 6/1.

MIXED DOUBLES

Semi-Final Round: Miss Bancroft–Mr. Bell d. Miss Walsh–Dr. Lyons, 7/5, 4/6, 6/1; Miss M. Thayer–A. Thayer d. Mrs. Felton–E. Thayer, default;

Final Round: Miss M. D. Thayer–A. Thayer d. Miss Bancroft–Mr. Bell, 6/4, 2/6, 6/4.

CENTRAL PENNSYLVANIA CHAMPIONSHIP

Altoona Cricket Club, August 24, 1920

MEN'S SNIGLES

Semi-Final Round: E. W. Shomo d. J. S. Sloan, 2/6, 6/3, 6/4; J. D. Lewis d. J. W. Gearhart, 6/1, 6/5.
Final Round: J. D. Lewis d. W. E. Shomp, 6/2, 6/3, 6/3.

MEN'S DOUBLES

Semi-Final Round: Lewis–Shomo d. Yon–O'Neil, 6/2, 6/1; Sloan–Fay d. Nicodemus Gearhart, 2/6, 6/4, 6/3.
Final Round: Lewis–Shomo d. Sloan–Fay, 6/3, 3/6, 6/0, 6/0.

EASTERN PENNSYLVANIA CHAMPIONSHIP

Cynwyd Club, Philadelphia, July 24, 1920

Fifth Round: Hawk d. Keefe, 6/1, 6/2; C. Fischer d. P. Vanneman, 6/1, 6/2; Swayne d. Osborne, 6/3, 10/8; Cravis d. Richards, 6/3, 6/3.
Semi-Final Round: Carl Fischer d. P. B. Hawk, 6/4, 0/6, 15/13; I. S. Cravis d. N. W. Swayne, 6/2, 6/0.
Final Round: Carl Fischer d. I. S. Cravis, 2/6, 6/3, 6/1, 6/0.

CHAMPIONSHIP OF EASTERN PENNSYLVANIA

Cynwyd Club, July 24, 1920

MEN'S DOUBLES

Third Round: Vanneman–Haynes d. Jones–Richards, 6/4, 6/8, 6/0; Powell–Cravis d. Pancoast–March, 6/4, 6/4; Fischer–Fischer d. Clarke–Hayday, 6/3, 6/3; Swayne–Osborne d. Morgan–Vanneman, 8/6, 6/3.
Semi-Final Round: Vanneman–Haynes d. Powell–Cravis, 3/6, 6/3, 6/4; Fischer–Fischer d. Swayne–Osborne, 6/4, 1/6, 7/5.
Final Round: Fischer–Fischer d. Vanneman–Haynes, 6/1, 7/5.

WESTERN PENNSYLVANIA CHAMPIONSHIP

Pittsburgh Athletic Association, July 3, 1920

MEN'S SINGLES

Second Round: McElroy d. Schmertz, 6/4, 6/4; McClintock d. Baker, 5/7, 6/4, 6/1; Carran d. Garbisch, 6/2, 6/4; Moore d. McKee, 9/7, 6/1; McClure d. Cummings, 6/0, 7/5; Mackrell d. Adams, 5/7, 6/4, 6/1; Wright d. Koehler, 7/5, 6/0; Garrison d. Simpson, 6/0, 6/0; Lloyd d. Davidson, 6/0, 6/0; Burgwin d. Shuckman, default; Reid d. O'Connor, 6/1, 6/0; Boyd d. Van Dyke, 6/0, 6/2; Reed d. Glidden, 9/7, 6/5; Horrocks d. Maher, default; Wright d. Weis, 3/6, 6/3, 9/7; Davis d. Siverd, default.
Third Round: McElroy d. McClintock, 6/4, 6/2; Carran d. Moore, 6/2, 6/3; Mackrell d. McClure, 3/6, 6/3, 6/4; Wright d. Garrison, 6/1, 3/6, 8/6; Burgwin d. Lloyd, 10/8, 6/0; Reid d. Boyd, 6/1, 6/2; Reed d. Horrocks, default; Wright d. Davis, 6/4, 3/6, 7/5.
Semi-Final Round: W. S. McElroy d. J. C. Mackrell, 6/1, 6/2; Kirk Reid d. Arch Wright, 6/4, 6/4.
Final Round: W. S. McElroy d. Kirk Reid, 3/6, 8/6, 4/6, 6/1, 6/4.

MEN'S DOUBLES

Third Round: Ward–Siverd d. McClure–Garrison, 6/1, 6/2; Maher–Schmertz d. Stephens–Sunstein, 1/6, 6/3, 6/1; McElroy–Burgwin d. Hodill–Thompson, 0/0, 0/0; Carran–Reid d. Schmidt–Moesta, 6/1, 6/3.
Semi-Final Round: Ward–Siverd d. Maher–Schmertz, 6/1, 1/6, 6/4; Carran–Reid d.

EAST–WEST TENNIS TOURNAMENT

Germantown Cricket Club, September 9, 10, 11, 1920

MEN'S SINGLES

First Day: C. S. Garland d. Ralph Burdick, 6/0, 6/3, 6/2; Willis E. Davis d. Wallace S. Johnson, 4/6, 0/6, 7/5, 6/4, 6/4.

Second Day: W. T. Hayes d. Dean Mathey, 1/6, 2/6, 6/3, 6/1, 7/5; R. Norris Williams d. C. J. Griffin, 6/4, 6/3, 3/6, 6/3.

Third Day: W. T. Tilden, 2nd, d. Wm. M. Johnston, 6/2, 7/5, 5/7, 6/4; W. M. Washburn d. Roland Roberts, 3/6, 7/5, 11/9, 6/2.

MEN'S DOUBLES

First Day: W. T. Tilden, 2nd–R. Norris Williams d. Wm. M. Johnston-C. J. Griffin, 6/3, 8/10, 9/7, 6/3.

Second Day: Wallace S. Johnson–W. M. Washburn d. Willis E. Davis–Roland Roberts, 6/3, 6/3, 6/2.

Third Day: W. T. Hayes–Ralph Burdick d. Dean Mathey–C. S. Garland, 8/6 (unfinished).

35th ANNUAL LAWN TENNIS CHAMPIONSHIP OF THE MIDDLE STATES

Germantown Cricket Club, July 12, 1920

MEN'S SINGLES

Fourth Round: Morgan d. Evans, 7/5, 6/4; Pearson d. Thayer, 6/4, 6/4; W. F. Johnson d. Wistar, 6/4, 6/3; Fischer d. Reed, 6/1, 6/1.

Semi-Final Round: S. W. Pearson d. A. S. Morgan, 6/4, 6/3; W. F. Johnson d. Carl Fischer, 6/3, 6/2.

Final Round: W. F. Johnson d. S. W. Pearson, 3/6, 6/1, 7/5, 6/1.

MEN'S DOUBLES

First Round: W. F. Johnson–S. W. Pearson d. C. Fischer–J. T. Thayer, 6/2, 8/6; L. C. Wister–B. C. Law d. W. P. Rowland–O. D. Johnston, 6/1, 6/2; P. W. Gibbons–Geo. Powell d. S. H. Collom–H. A. Haines, 6/3, 6/3; J. S. Merritt–B. Pfingst d. H. Bates–G. Amsterdam, 6/4, 6/4; L. B. Edwards–J. de V. Keefe d. P. Vannerman–M. Vannerman, 6/3, 6/4; A. D. Thayer–R. Evans, Jr. d. G. H. Thornton–E. H. Howell, 6/1, 6/1; L. H. Richards–C. C. Jones d. J. J. Brown–J. R. Rowland, default; A. L. Reed–R. H. Hothersall d. W. C. Harmon–W. B. Swartley, 6/1, 6/4.

Second Round: E. W. Palmer–C. B. Wallace d. E. A. Gimbel–J. Stecker, 6/2, 6/2; S. T. Chandler–S. C. Rogers d. W. Lord–C. Longstreth, 6/3, 6/4; W. F. Johnson–S. W. Pearson d. L. C. Wistar–B. C. Law, 4/6, 6/3, 7/5; Merritt–Pfingst d. Gibbons–Powell, 6/3, 6/1; Thayer–Evans, Jr. d. Edwards–Keefe, 7/5, 6/4; Hothersall–Reed d. Richards–Jones, 7/4, 3/6, 6/1; A. K. Aitkin–J. H. Savage d. D. Steele–A. S. Morgan, 8/6, 7/5; T. H. Martin–P. S. Osborn d. C. S. Mills–J. M. Clark, 6/0, 6/2.

Third Round: S. T. Chandler–C. F. Rogers d. E. W. Palmer–C. B. Wallace, 7/5, 8/6; Johnson–Pearson d. Merritt–Pfingst, 6/1, 6/0; Thayer–Evans, Jr., d. Hothersall–Reed, 6/3, 6/1; Martin–Osborne d. Aitkins–Savage, 7/5, 6/3.

Semi-Final Round: Johnson–Pearson d. Chandler–Rogers, 6/1, 6/1, 6/2; A. D. Thayer–Evans, Jr., d. Martin–Osborne, 6/2, 6/1, 6/2.

Final Round: Johnson–Pearson d. Thayer–Evans, 6/2, 4/6, 6/2, 15/13.

WOMEN'S SINGLES

First Round: G. Ostheimer d. Mrs. Nalle, default; H. Sewall d. Miss Porcher, 6/0, 6/1; Mrs. M. B. Huff d. Mrs. A. D. Smoker, 6/0, 6/2; E. G. Ostheimer d. Miss Strubing, 6/9, 6/2.

Second Round: C. R. Riegel d. Miss Ostheimer, 3/6, 6/0, 6/4; Mrs. Huff d. Miss Sewall, 6/2, 6/8, 6/2; Mrs. W. P. Newhall d. E. G. Ostheimer, 6/0, 5/2; Miss Seal d. V. Carpenter, default.

Semi-Final Round: Mrs. M. B. Huff d. C. Riegel, 6/3, 6/1; Mrs. W. P. Newhall d. Miss Seay, 6/1, 6/1.

Final Round: Mrs. Huff d. Mrs. Newhall, 6/2, 6/3.

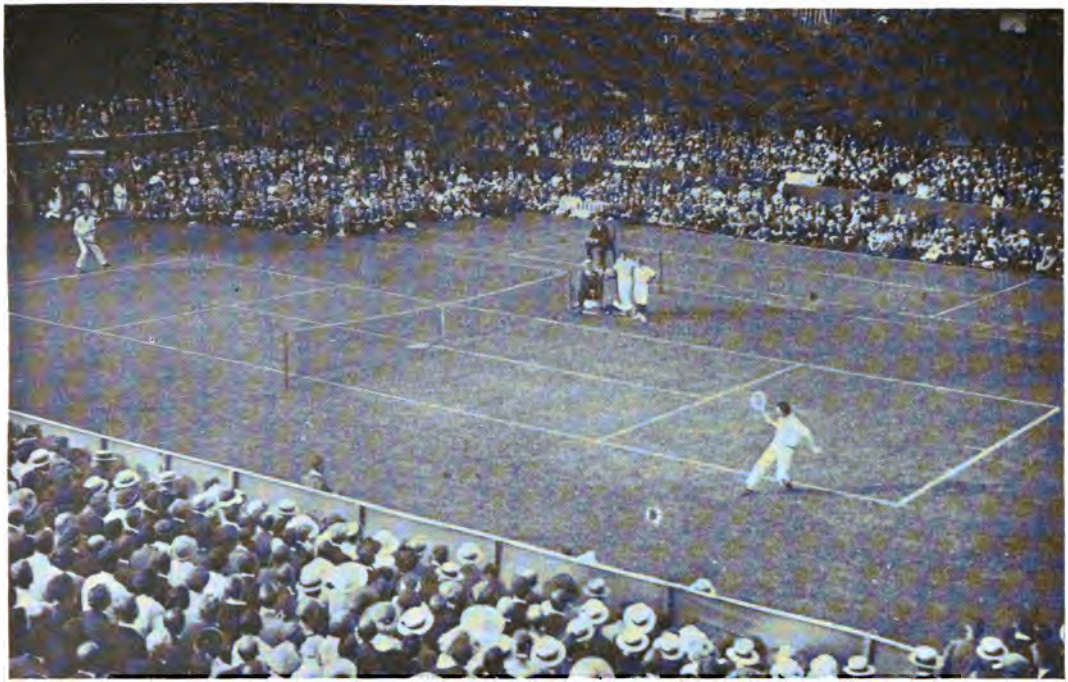

EAST VS. WEST MATCH, PLAYED AT THE GERMANTOWN CRICKET CLUB, PHILA.

PHILADELPHIA & DISTRICT WOMEN'S TOURNAMENT

Germantown Cricket Club, September 20, 1920

WOMEN'S SINGLES

Fourth Round: Miss Bancroft d. Miss Wiener, default; Miss Thayer d. Miss Porter, 6/3, 6/1; Miss Townsend d. Mrs. Leachman, 4/6, 9/7, 6/4; Miss Walsh d. Mrs. Herold, 8/10, 6/3, 6/2.
Semi-Final Round: Miss Bancroft d. Miss Thayer, 6/4, 6/1; Miss Townsend d. Miss Walsh, 6/4, 2/6, 6/3.
Final Round: Miss Bancroft d. Miss Townsend, 6/2, 6/3

WOMEN'S DOUBLES

Semi-Final Round: Thayer–Townsend d. Walsh–Bancroft, 6/2, 2/6, 6/4; Sewell–Porter d. Huff–Smith, 3/6, 7/5, 6/3.
Final Round: Sewell–Porter d. Thayer–Townsend, 8/6, 6/3.

LEHIGH VALLEY CHAMPIONSHIP

Country Club of Northampton County, May 31, 1920

MEN'S SINGLES

Semi-Final Round: Updegrove d. Howell, 6/1, 6/0; Mena d. Greene, 6/3, 6/3.
Final Round: Updegrove d. Mena, 6/4, 6/2, 7/5.

CHAMPIONSHIP OF SCHUYLKILL VALLEY

Plymouth Country Club, May 28, 1920

MEN'S DOUBLES

Semi-Final Round: E. Edwards–Brooke Edwards d. James–Ostendorf, 6/2, 6/3; Pearson–Kashio d. Hawk–Shafer, 6/3, 6/2.
Final Round: Pearson–Kashiy d. Edwards–Edwards, 6/4, 4/6, 6/3, 7/5.

PITTSBURGH CENTER CHAMPIONSHIP

Pittsburgh Athletic Association, August 16, 1920

JUNIOR SINGLES

Semi-Final Round: James O'Connor d. B. Kraus, 6/3, 6/1, 6/0; Kier Boyd d. Ed. Miller, 6/0, 6/2, 6/0.
Final Round: Kier Boyd d. James O'Connor, 6/8, 6/7, 6/3, 6/1, 6/1.

RHODE ISLAND STATE CHAMPIONSHIP

Agawam Hunt Club, July 12, 1920

MEN'S SINGLES

Third Round: Ewing d. Sturdy, 4/6, 7/5, 6/2; Curley d. Vose, 6/0, 6/2; Mackinney d. Branch, 6/3, 6/1; Dana d. Wheelwright, 6/1, 6/4; W. W. Ingraham, d. Benedict, 6/1, 5/7, 3/3; Fischer d. Howe, 6/4, 3/6, 6/0; Duncan d. Weeden, 6/3, 6/2; Shaw d. Foster, 10/8, 5/7, 6/1.
Fourth Round: Curley d. Ewing, 6/4, 12/10; Dana d. Mackinney, 6/1, 6/3; Fischer d. W. W. Ingraham, 7/5, 6/0; Shaw d. Duncan, 6/3, 6/4.
Semi-Final Round: Curley d. Dana, 4/6, 6/3, 6/4, 6/2; Shaw d. Fischer, 5/7, 6/4, 6/4, 6/0.
Final Round: Curley d. Shaw, 4/6, 6/2, 10/8, 8/6.

1. Tennis Players at Governor Beeckman's, Newport, R. I. Governor seated with W. M. Johnston on his right and R. N. Williams, 2nd, on his left.
2. Contestants in Spokane's Tennis Carnival.
3. Interstate Championship, Sioux City.

RHODE ISLAND STATE WOMEN'S CHAMPIONSHIP

Agawam Hunt Club, June 14, 1920

WOMEN'S SINGLES

First Round: Katherine Force d. R. Sturges, 6/2, 2/6, 6/4; Mrs. N. D. Harvey d. M. Donovan, 6/2, 6/4; Mrs. Wm. C. Huntoon d. L. Richardson, 6/1, 6/2; Mrs. S. S. Durfee d. Dorothy Van Slyck, 6/1, 6/3; P. Walsh d. Edith Nichols, 6/0, 6/4; Alice O'Brien d. Marion Hunter, default.

Second Round: Miss Force d. Mrs. Harvey, 6/2, 6/1; Mrs. Durfee d. Mrs. Huntoon, 6/3, 7/5; Miss Walsh d. Miss O'Brien, 6/1, 6/1; Ruth Trowbridge d. Adelaide Cook, 8/6, 3/6, 6/1.

Semi-Final Round: Mrs. Durfee d. Miss Force, 6/3, 6/2; Miss Walsh d. Miss Trowbridge, 6/1, 6/2.

Final Round: Miss Walsh d. Mrs. Durfee, 6/0, 7/5.

RHODE ISLAND CLAY COURT CHAMPIONSHIP

East Side Tennis Club, September 13, 1920

MEN'S SINGLES

Third Round: Stites d. Paez, default; Shaw d. Ballou, 6/2, 6/0; Weeden d. Ingraham, 2/6, 6/4, 6/4; Baker d. Curley, 7/5, 0/6, 6/4; Dana d. Vose, 6/3, 6/1; Jones d. Duncombe, 6/2, 6/0; Tilden d. Mackinney, 6/2, 6/3; A. W. Jones d. F. R. Budlong, 6/3, 0/6, 6/3.

Fourth Round: Shaw d. Stites, 6/2, 6/3; Baker d. Weeden, 6/4, 7/5; Jones d. Dana, 6/2, 6/3; Tilden d. Jones, 7/5, 8/6.

Semi-Final Round: Shaw d. Baker, 6/0, 7/5, 5/7, 6/1; Tilden d. J. D. E. Jones, 6/2, 2/1, default.

Final Round: Tilden d. Shaw, 6/1, 6/0, 6/4.

MEN'S DOUBLES

Semi-Final Round: Tilden–Jones d. Shaw–Curley, 6/0, 6/4, 6/4; Jones–Ingraham d. Mackinney–Stites, 6/0, 7/5, 3/6, 3/6, 6/2.

Final Round: Tilden–Jones d. Jones–Ingraham, 10/8, 6/1, 6/4, 0/6.

NEW ENGLAND SECTIONAL DOUBLES

Agawam Hunt Club, July 12, 1920

MEN'S DOUBLES

First Round: G. F. Crum–R. B. Weeden d. H. B. Tanner–H. W. Ballou, 6/4, 7/5; L. B. Rice–J. S. Nicholl d. E. A. Barrows–T. E. Steere, 6/2, 6/1; J. B. Fenno–Dell d. R. F. Leighton–A. W. Merriam, 6/0, 6/2; R. N. Dana–Renshaw d. David Duncan–W. Gammell, Jr., 7/5, 8/6; H. Y. Stites–R. W. Baker d. C. J. Curley–C. K. Shaw, 6/4, 7/5.

Second Round: L. F. Baker–H. K. Sturdy, Jr., d. Crum–Weeden, 8/6, 6/2; Rice–Nicholl d. Fenno–Dell, 6/4, 6/8, 7/5; Stites–Baker d. Dana–Henshaw, 5/7, 7/5, 6/3; J. W. Foster–Jos. Wheelwright d. H. A. Mackinney–W. W. Ingraham, 4/6, 7/5, 6/2.

Semi-Final Round: Rice–Nicholl d. F. L. Baker–Sturdy, 6/3, 6/3, 6/1; Foster–Wheelwright d. Stites–Baker, 6/2, 0/6, 5/7, 6/4, 6/4.

Final Round: Foster–Wheelwright d. Rice–Nicholl, 9/7, 6/4, 6/1.

MIDSUMMER OPEN TOURNAMENT

Agawam Hunt Club, Providence, R. I., August 10, 1920

WOMEN'S SINGLES

First Round: Mrs. M. D. Straffin d. Rene Christy, default; Leslie Bancroft d. Mrs. George Squibb, default; Mrs. W. C. Huntoon d. Mrs. Nat. Dain, default; L. M. Coffin d. Elizabeth Foster, 6/1, 6/0; Rosamond Newton d. Mrs. Rush Sturges, 6/4, 6/2.

Second Round: A. O'Brien d. D. Van Slyck, 5/7, 7/5, 6/2; Helen Baker d. Mrs. E. H. Godfrey, 6/1, 6/0; Margaret Donovan d. Mrs. Straffin, default; Miss Bancroft d. Mrs. Huntoon, 6/2, 6/0; Rosamond Newton d. Miss Coffin, 6/0, 6/1; Mrs. Wilbourne d. Mrs. Sohst, default; Florence Ballin d. Mrs. N. D. Harvey, 6/1, 6/0; Eleanor Tennant d. Miss Signourney, 7/5, 6/0.

Third Round: Helen Baker d. Alice O'Brien, 6/0, 6/1; Miss Bancroft d. Miss Donovan, 6/1, 6/2; Mrs. Wilbourne d. Miss Newton, 6/1, 6/1; Miss Tennant d. Miss Ballin, 6/2, 6/2.

Semi-Final Round: Helen Baker d. Leslie Bancroft, 6/2, 6/3; Eleanor Tennant d. Mrs. Wilbourne, 6/2, 6/2.

Final Round: Eleanor Tennant d. Helen Baker, 7/5, 6/3.

WOMEN'S DOUBLES

Final Round: Miss Ballin–Miss Bancroft d. Mrs. Huntoon–Miss Van Slyck, 6/0, 6/2.

FOURTH ANNUAL INVITATION TOURNAMENT

Newport Lawn Tennis Association, August 9, 1920

MEN'S SINGLES

First Round: Willis Davis d. W. F. Johnson, 6/4, 6/3; Hugh Kelleher d. Stanley Pearson, 6/3, 7/5; G. C. Caner d. Major E. B. Harran, default; C. M. Bull, Jr., d. Wm. Botsford, 6/3, 6/4; R. N. Williams d. J. W. Foster, 6/1, 6/4; T. R. Pell d. Richard Hinckley, 6/2, 6/2; N. W. Niles d. H. S. Parker, 6/1, 6/1; C. K. Shaw d. W. M. Johnston, 6/1, 8/6; Roland Roberts d. R. C. Seaver, 6/0, 7/5; C. J. Curley d. L. E. Mahan, 6/2, 6/4; S. H. Voshell d. Carl Fischer, 6/4, 6/3; A. S. Dabney d. W. T. Tilden, default; C. S. Garland d. J. Brooks Fenno, Jr., 6/3, 6/4; W. M. Washburn d. C. S. Cutting, 8/6, 6/3; Harold Godshall d. J. W. Wheelwright, 7/5, 3/6, 6/4; C. J. Griffin d. F. C. Baggs, 6/4, 6/4.

Second Round: Davis d. Kelleher, 6/3, 9/7; Caner d. Bull, 6/1, 5/7, 6/1; Williams d. Pell, 6/3, 6/2; Johnston d. Niles, 5/7, 8/6, 6/1; Roberts d. Curley, 6/0, 6/4; Voshell d. Dabney, 6/3, 4/6, 6/3; Washburn d. Garland, 6/3, 6/4; Griffin d. Godshall, 6/3, 3/6, 6/0.

Third Round: Davis d. Caner, 3/6, 7/5, 6/3, 7/5; Johnston d. Williams, 6/1, 6/2, 6/3; Roberts d. Voshell, 4/6, 6/4, 6/3, 4/6, 6/1; Griffin d. Washburn, 7/5, 7/5, 6/3.

Semi-Final Round: Johnston d. Davis, 7/5, 6/4, 6/4; Griffin d. Roberts, 6/1, 1/6, 7/5, 6/1.

Final Round: Griffin d. Johnston, 6/3, 4/6, 6/4, 6/3.

MEN'S DOUBLES

First Round: W. Washburn–S. H. Voshell d. G. C. Caner– ——— ———, default; N. W. Niles–A. S. Dabney d. Craig Biddle–W. Botsford, 6/4, 7/5; J. D. F. Jones–Arnold Jones d. Major Harran–E. Leonard, 6/4, 6/3; W. F. Johnson–S. W. Pearson d. W. P. Burden–J. S. Cushman, 6/0, 9/7; Hugh Kelleher–H. S. Parker d. Carl Fischer–R. C. Seaver, 6/0, 6/3; C. M. Bull, Jr.–T. R. Pell d. L. E. Mahan–Com. C. C. Gill, 5/7, 6/2, 6/4; H. Godshall–R. Hinckley d. J. B. Fenno–W. Ingraham, 4/6, 6/4, 6/3; Willis Davis–R. Roberts d. C. H. Hyams–G. D. Biddle, 7/5, 6/3.

Second Round: R. H. Williams–R. Harte d. F. C. Inman–L. E. Mahan, 6/1, 6/2; Craig Biddle–C. S. Garland d. C. J. Curley–C. K. Shaw, 6/4, 4/6, 7/5; Niles–Dabney d. Washburn–Voshell, 6/3, 6/3; Johnson–Pearson d. Jones–Jones, 6/2, 6/2; Bull–Pell d. Kelleher–Parker, 5/7, 6/3, 6/1; Davis–Roberts d. Godshall–Hinckley, 6/3, 10/8; W. M. Johnston–C. J. Griffin d. J. Wheelwright–J. Foster, 6/1, 6/2; F. C. Baggs–Dr. Rosenbaum d. C. S. Cutting–S. Spaeth, 6/2, 6/2.

Third Round: Williams–Harte d. Biddle–Garland, 6/3, 9/11, 6/2, 6/0; Johnson–Pearson d. Niles–Dabney, 6/1, 7/5, 6/4; Davis–Roberts d. Bull–Pell, 6/3, 7/5, 9/11, 2/6, 6/3; Johnston–Griffin d. Rosenbaum–Baggs, 6/3, 7/5, 6/4.

Semi-Final Round: Williams–Harte d. Johnston–Pearson, 7/5, 6/2, 6/3; Johnston–Griffin d. Davis–Roberts, 6/1, 3/6, 6/4, 7/5.

Final Round: Williams–Harte d. Johnston–Griffin, 6/2, 3/6, 7/5, 2/6, 6/3.

TENNESSEE STATE CHAMPIONSHIP

Chattanooga Golf and Country Club, July 19, 1920

MEN'S SINGLES

Third Round: Harris d. Rodgers 9/7 6/4; Carothers d. Keeble, 6/1 6/4; Boyer d. Loftin, 6/0, 7/5; Cowan d. J. Allen, 6/0, 6/4; Chamberlain d. Manning, default; Kropp d. Porter, 6/4, 7/5, Ware d. Lupton, 6/1, 6/2; Owens d. Newton, 6/2, 6/3.

Fourth Round: Carothers d. Harris, 7/5, 4/6, 6/1; Cowan d. Boyer, 7/5, 6/2; Chamberlain d. Kropp, 6/4, 6/2; Owens d. Ware, 6/1, 6/3.

Semi-Final Round: Cowan d. Carothers, 6/3, 6/3, 2/6, 6/4; Owens d. Chamberlain, 6/2, 6/1, 6/2.

Final Round: Cowan d. Owens, 3/6, 6/2, 2/6, 6/1, 6/2.

MEN'S DOUBLES

Third Round: Rodgers–Ware d. Newton–Lambeth, 5/7, 6/1, 6/3; Morgan–Keeble d. Pattern–Carothers, 6/0, 6/0; Allen–Cowan d. Owens–Harris, 6/3, 7/5; Chamberlain–Thomason d. Head–Loftin, 6/2, 6/4.

Semi-Final Round: Morgan–Keeble d. Rodgers–Ware, 6/2, 6/1, 6/3; Allen–Cowan d. Chamberlain–Thomason, 6/2, 6/3, 6/3.

Final Round: Allen–Cowan d. Morgan–Keeble, 6/4, 6/2, 6/4.

TEXAS STATE CHAMPIONSHIP

San Antonio Country Club, June 28, 1920

MEN'S SINGLES

First Round: Burke Baker d. R. D. Stock, default; W. L. Coleman d. Watt, 6/0, 6/0; W. Settle d. C. Fuquay, 6/0, 6/1; Evan Rees d. Major Mulhenberg, default; Dr. E. M. Sykes d. Lt. E. E. Glenn, default; John Barr d. William Aubrey, 6/1, 6/1; C. E. Misk d. F. Corvel, 6/1, 6/1; C. M. Sneed d. F. M. Green, default.

Second Round: Ed Young d. C. N. Coleman, 6/1, 6/3; J. B. Rix d. L. H. Dunn, 6/2, 6/2; Lt. L. T. Cook d. Albert Engelke, 6/4, 6/4; A. A. Seeligson d. C. M. Jones, default; R. V. W. Negley d. F. Daniel, 6/3, 5/7, 6/0; Lewis White d. H. L. Bache, 10/12, 6/4, 7/5; W. L. Coleman d. Baker, 6/3, 6/8, 8/6; Rees d. Settle, 7/5, 6/1; Barr d. Sykes, 6/3, 6/3; Sneed d. Mick, 7/5, 7/5; L. G. Seeligson d. S. P. Coleman, 2/6, 6/3, 6/0; L. M. Lamor d. W. W. Negley, 6/2, 6/4; S. Thomas d. Chas. Willis, 6/3, 6/2; Leon Walthall d. B. O. Pearl, default; J. B. Adoue d. W. Walthall, default; D. A. Penick d. L. R. Ilfeld, 6/4, 6/0.

Third Round: Rix d. Young, 6/3, 6/0; A. A. Seeligson d. Cook, 6/1, 6/1; White d. R. V. W. Negley, 6/4, 6/1; Rees d. W. L. Coleman, 4/6, 6/4, 6/1; Sneed d. Barr, 7/5, 6/3; L. G. Seeligson d. Lamor, 2/6, 6/4, 6/1; Thomas d. L. Walthall, 4/6, 6/1, 6/2; Adoue d. Penick, 7/5, 6/0.

Fourth Round: Rix d. Seeligson, 9/7, 6/1; Rees d. White, 6/2, 7/5; Sneed d. L. Seeligson, 6/4, 6/4; Adoue d. Thomas, 6/0, 6/2.

Semi-Final Round: Rix d. Rees, 6/3, 6/1, 6/0; Adoue d. Sneed, 6/2, 6/3, 6/2.

Final Round: Adoue d. Rix, 2/6, 6/2, 6/4, 6/1.

MEN'S DOUBLES

First Round: Burke Baker–Willis d. F. Corvel–C. Fuquay, 8/6, 5/7, 6/2; J. B. Adoue–Evan Rees d. D. A. Penick–C. E. Mick, 6/3, 6/3; W. W. Negley–R. V. W. Negley d. L. M. Lamor–C. N. Coleman, 8/6, 6/3; S. Thomas–C. M. Sneed d. Major Muhlenberg–Lt. E. E. Glenn, default.

Second Round: F. Daniel–Lewis White d. Garrison–Hodge, 6/2, 6/3; John Borr–H. L. Boche d. R. D. Stock–F. M. Green, default; Leon Walthall–Walter Walthall d. W. L. Coleman–C. N. Coleman, 6/2, 6/0; Adoue–Rees d. Baker–Willis, 6/0, 6/3; Thomas–Sneed d. Negley–Negley, 6/1, 7/5; W. Settle–J. B. Rix d. C. M. Jones–B. O. Pearl, default; L. H. Dunn–Dr. W. M. Sykes d. Emerson-Hatch, 6/2, 7/5; A. A. Seeligson–L. G. Seeligson d. Huffley–Lt. L. T. Cook, 6/3, 6/2.

Third Round: Borr–Bache d. Daniel–White, 2 sets to one; Adoue–Rees d. Walthall–Walthall, 2 sets to 1; Thomas–Sneed d. Rix–Settle, 2 sets; Seeligson–Seeligson d. Dunn–Sykes 2 sets to 1.

Semi-Final Round: Adoue–Rees d. Borr–Bache, 6/3, 6/3, 6/1; Thomas–Sneed d. Seeligson–Seeligson, 6/3, 5/7, 3/6, 6/1, 7/5.

Final Round: Thomas–Sneed d. Adoue–Rees, 6/4, 2/6, 8/6, 6/3.

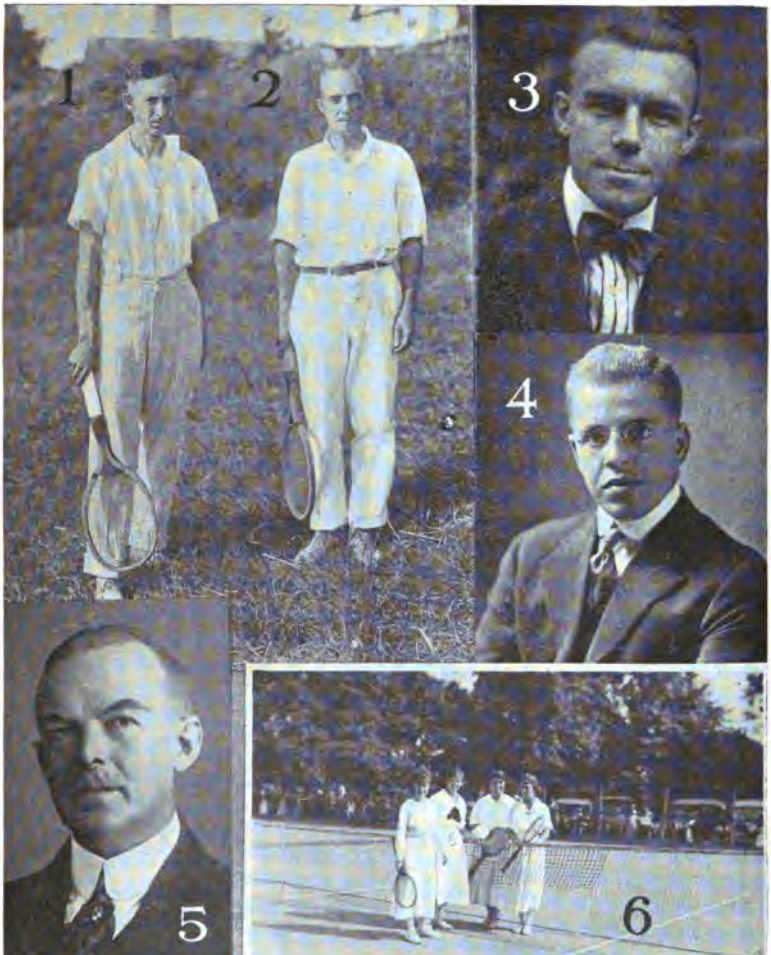

1. John M. Allen, Jr. Tennessee State Doubles Championship with Robert S. Cowan. 2. Robert S. Cowan, Tennessee State Doubles and Singles Champion. 3. Charles Severin Buschmann, Indiana State Doubles Champion with Trask. 4. Paul B. Williams, Field Secretary U. S. L. T. A. 5. Claude M. Butlin, Champion of Mexico. 6. Group of Women Players at Longwood: Left to Right, Florence Best, Evelyn McDonald, Florence Ballin, Marion Zinderstein.

SOUTHWESTERN CHAMPIONSHIP

Dallas Lawn Tennis Club, July 24, 1920

MEN'S SINGLES

First Round: B. B. Hogue d. Geo. S. Wright, default; Dillen d. C. S. Parker, default; G. Doerner d. H. Godshall, default; R. F. Shelton d. F. C. Tyrnes, 6/0, 6/0; Ben Parks d. Dick Hinckley, default; Cecil Hillard d. F. Curry, 6/2, 7/5; J. F. Fitzpatrick d. J. H. Oden, 6/2, 6/0; Frank Shoup d. M. M. Pittman, default; Robert Payne d. Harry McQuiston, default; H. W. Lawrence d. W. Higgenbotham, 6/4, 6/0; Jess Sanders d. Geo. V. Peak, default; C. A. Allen d. J. B. Waskom, 6/2, 6/1; Evan Rees d. Witcher Settle, 4/6, 6/2, 6/1; R. B. Braaford d. Henry Hay, default; V. K. Miller d. Paul Darraugh, default; Geo. Peyton d. P. H. McAllister, 6/4, 6/4; J. B. Rix d. M. C. White, 6/2, 6/1; Clifton Moss d. A. M. Howard, 6/4, 6/3; Jack Morton d. J. H. McMinn, 6/3, 6/3; J. T. McDuffie d. Pat Simms, 4/6, 6/3, 6/2; L. Thalheimer d. Prof. Jones, 6/1, 6/1; M. F. Luther d. Chas. Henning, 6/0, 6/1; C. M. Sneed d. Ray Neslet, 6/4, 7/5; M. Smerl d. M. A. Robertson, 6/4, 1/6, 6/0; J. B. Adoue, Jr., d. H. L. Bachs, 6/0, 6/4; J. Sleeper d. S. J. Mansfield, 6/0, 6/0; C. E. Granger d. C. K. Barton, 6/4, 6/1; S. M. Mossman d. C. B. Geeber, 6/3, 6/3; Leon Jester d. Geo. Moore, default; J. Thomas d. J. H. Webb, default; A. L. Bladdock d. H. S. Taubanks, 6/0, 6/0; John Barr d. R. P. Stotter, 6/4, 6/3.

Second Round: Hogue d. White, 6/1, 6/2; Shelton d. Doener, 6/2, 2/6, 6/4; Parks d. Hillard, 6/2, 2/6, 6/4; Fitzpatrick d. Shoup, 6/0, 6/4; Lawrence d. Payne, 6/4, 7/5; Sanders d. Allen, 5/7, 9/7, 6/0; Rees d. Braaford, 6/1, 6/3; Miller d. Peyton, default; Rix d. Moss, 6/2, 6/0; Morton d. McQuffie, 6/2, 6/4; Thalheimer d. Luther, 6/4, 6/3; Sneed d. Smirl, 6/4, 6/3; Sleeper d. Adoue, 6/1, 6/3; Granger d. Mossman, 6/2, 6/2; Jester d. Thomas, 6/0 6/1; Bladdock d. Barr, 6/1, 6/2.

Third Round: Hogue d. Shelton, default; Parks d. Fitzpatrick, 6/1, 6/2; Sanders d. Lawrence, 6/8, 8/6, 10/8; Rees d. Miller, 6/3, 6/2; Rix d. Morton, 7/5, 6/3; Thalheimer d. Sneed, 7/5, 6/2; Granger d. Bladdock, 6/2, 6/4; Jester d. Bladdock, 6/2, 6/4.

Fourth Round: Hogue d. Parks, 6/0, 6/3; Rees d. Sanders, 6/3, 6/2; Thalheimer d. Rix, 7/5, 6/0; Granger d. Jester, 7/5, 6/3.

Semi-Final Round: Hogue d. Rees, 6/1, 6/1, 6/3; Thalheimer d. Granger, 3/6, 6/4, 4/6, 7/5, 6/4.

Final Round: Hogue d. Thalheimer, 6/3, 6/3, 6/0.

MEN'S DOUBLES

First Round: Merion–Sleeper d. Zeeber–Partner, default; Granger–Peak d. Bladdock–Rix, 6/3, 6/3, 6/4; Mossman–Thomas d. Hillard–Fairbanks, 6/3, 6/3, 6/0; Shelton–MacQuiston d. Smerl–Peyton, 6/2, 6/3, 7/5; Hogue–Wright d. McDuffie–McMinns, 6/2, 6/3, 6/3; Fitzpatrick–Lawrence d. Barr–Bache, 6/2, 6/4, 6/4; Sims–Curry d. Baston–Bane, default; Sneed–Settle d. Park–Darrough, default; Adoue–Rees d. Truax–McCay, default; Meslit–Mansfield d. Miller–Shoup, 6/3, 6/4, 6/4; Payne–Asbury d. Moss–Thomas, 3/6, 6/2, 6/3, 6/0; Sanders–Henning d. Braaford–White, 4/6, 2/6, 6/2, 8/6, 6/2.

Second Round: Slotter–Caskey d. Anderson–Fitzgerald, 6/2, 6/4, 6/1; Granger–Peak d. Merion–Sleepy, 6/2, 6/2, 6/3; Shelton–MacQuiston d. Mossman–Thomas, 8/6, 6/3, 6/4; Hogue–Wright d. Fitzpatrick–Lawrence, 6/1, 6/1, 6/0; Sneed–Stettle d. Sims–Curry, 7/5, 6/4, 6/4; Adoue–Rees d. Neslit–Mansfield, 6/4, 9/7, 6/3; Sanders–Henning d. Payne–Asbury, 3/6, 5/7, 7/5, 6/3, 6/2; Jester–Thalheimer d. Allen–Robertson, default.

Third Round: Granger–Peak d. Slotter–Caskey, 6/0, 6/2, 6/2; Hogue–Wright d. Shelton–MacQuiston, 6/3, 6/4, 6/4; Adoue–Rees d. Sneed–Stettle, 1/6, 7/5, 6/3, 6/2; Jester–Thalheimer d. Sanders–Henning, 6/4, 6/2, 9/7.

Semi-Final Round: Hogue–Wright d. Granger–Peak, 6/3, 6/3, 6/3; Adoue–Rees d. Jester–Thalheimer, 6/2, 2/6, 6/4, 7/5.

Final Round: Hogue–Wright d. Adoue–Rees, 6/4, 1/6, 6/0, 6/4.

VIRGINIA STATE CHAMPIONSHIP

Country Club of Norfolk, Va. — May 24, 1920

MEN'S SINGLES

First Round: R. W. Tomlin d. J. G. Omelvena, 7/5, 7/5; N. H. Bandy d. Lieut. Hendrick, 6/3, 6/1; F. Youry d. W. Taylor, 9/7, 6/3; H. W. Page d. E. T. Penzold, Jr., 3/6, 6/2, 6/2; Lieut. Hatch d. L. F. Bruce, 6/2, 9/7; H. D. Whitehead d. Lieut. Sawtelle, 6/1, 6/1; H. A. Allyn d. H. T. Stanley, 6/2, 6/3; Lieut. Harbaugh d. Yamasaki, default; E. S. Ruffin d. E. H. Smith, default; I. Kumagae d. H. M. Murray, 6/1, 6/2; Dr. Stanwix d. C. E. Tunstall, default; R. R. Jones d. Lieut. Harter, 6/2, 6/4; J. Osborne d. A. M. Agelasto, default; J. W. Eggelston d. J. C. Webb, default; A. H. Calow d. R. L. James, default; Lieut. Boyd d. S. Voight, default.

Second Round: N. H. Bundy d. R. W. Tomlin, 6/0, 6/4; H. W. Page d. F. Youry, 7/5, 6/5; H. D. Whitehead d. Lieut. Hatch, 6/0, 6/1; Lieut. Harbaugh d. H. A. Allyn, default; I. Kumagae d. E. S. Ruffin, Jr., 6/1, 6/2; R. R. Jones d. Dr. Stanwix, 6/1, 6/3; J. W. Eggleston d. J. Osborne, 6/1, 6/1; Lieut. Boyd d. A. H. Calow, 8/6, 4/6, 6/2.

Third Round: N. H. Bundy d. H. W. Page, 6/1, 6/4; H. D. Whitehead d. Lieut. Harbaugh, default; I. Kumagae d. R. R. Jones, 6/1, 6/2; J. W. Eggleston d. Lieut. Boyd, default;

Semi-Final Round: N. H. Bundy d. H. D. Whitehead, 6/1, 6/1; I. Kumagae d. J. W. Eggleston, 6/1, 6/0.

Final Round: I. Kumagae d. N. H. Bundy, 6/1, 6/1, 6/1.

MEN'S DOUBLES

First Round (Preliminary): H. G. Whitehead–J. W. Eggleston d. Lieut. Boyd–Lieut. Sawtelle, 6/1, 6/1; C. F. McIntosh–N. H. Bundy d. R. W. Tomlin–Dr. G. Stanwix, 6/2, 6/2; Com. Knauss–J. G. Omelvena d. E. H. Smith–A. B. Parker, default.

First Round: H. M. Murray–J. C. Webb d. Lieut. Hatch–Lieut. Hendrick, default; H. D. Whitehead–J. W. Eggleston d. R. R. Jones–E. T. Penzold, Jr., 6/1, 6/1; C. F. McIntosh–N. H. Bundy d. Com. Knausse–J. D. Omelvena, 6/0, 6/1; I. Kumagae–H. W. Page d. Lieut. Harter–Lieut. Harbaugh, 6/0, 7/5.

Semi-Final Round: H. E. Whitehead–J. W. Eggleston d. H. M. Murray–J. C. Webb, 6/1, 7/0; I. Kumagae–H. W. Page d. C. F. McIntosh–N. H. Bundy, 6/3, 6/4.

Final Round: I. Kumagae–H. W. Page d. H. E. Whitehead–J. W. Eggleston, 7/5, 3/6, 6/3, 6/4.

WOMEN'S SINGLES

First Round: Mrs. W. Hardy d. Mrs. J. B. Stanwix, 6/2, 6/2; Mrs. Knauss d. Mrs. A. A. Duncan, 6/4, 1/6, 6/3; R. Moore d. E. Whaley, default; M. Wagner d. Mrs. H. R. Tunstall, default; Mrs. H. T. Stanley d. C. Truxton, default; Mrs. J. Lawlor d. Mrs. I. T. Yates, 6/4, 7/5.

Second Round: Mrs. W. Hardy d. E. Tomlin, 6/3, 5/7, 6/4; Mrs. Krauss d. E. Moore. default; M. Wagner d. Mrs. H. T. Stanley, 6/1, 6/0; M. Binzen d. Mrs. J. J. Lawlor, 6/1, 6/3.

Semi-Final Round: Mrs. W. Hardy d. Mrs. Knauss, 6/2, 6/2; M. Wagner d. M. Binzen, 6/0, 6/1.

Final Round: Marie Wagner d. Mrs. Wallington Hardy, default.

VIRGINIA OPEN TOURNAMENT

Hot Springs Tennis Club, October 4, 1920

MEN'S SINGLES

Third Round: Tilden d. Iler, 6/4, 6/3; Parker d. Rawlins, 6/1, 6/3; Gore d. McKay, 6/1, 6/1; Biddle d. Thorne, 6/0, 6/0.

Semi-Final Round: Tilden d. Parker, 6/4, 6/3; Biddle d. Gore, 6/2, 6/1.

Final Round: Tilden d. Biddle, 6/2, 6/3, 6/4.

MEN'S DOUBLES

Semi-Final Round: Parker–Biddle d. Rawlins–Delefield, 6/4, 6/3; McKay–Platt d. Iler-Vernon, 7/5, 7/5.
Final Round: Parker–Biddle d. McKay–Platt, 6/4, 6/0, 6/4.

WOMEN'S SINGLES

Third Round: Mrs. R. Wood d. Mrs. Schlicter, 6/2, 6/2; Mrs. F. Mallory d. Mrs. Welty, 6/1, 6/2; Miss Walsh d. M. Dunlap, 6/1, 6/1; Mrs. Wallach d. Della Torre, 6/0, 6/1.
Semi-Final Round: Mrs. Mallory d. Mrs. Wood, 6/0, 6/1; Miss Walsh d. Mrs. Wallach, 6/4, 4/3, default.
Final Round: Mrs. Mallory d. Miss Walsh, 6/2, 6/2.

OLD DOMINION TENNIS TOURNAMENT

Country Club of Virginia, Richmond, Va., May 31, 1920

MEN'S SINGLES

Fourth Round: Eggleston d. Davis, 6/4, 6/1; Whitehead d. Buford, 6/3, 3/6, 7/5; Bickel d. Lapsley, 10/8, 6/2; Kynaston d. Manning, 6/1, 6/2.
Semi-Final Round: Whithead d. Eggleston, 8/6, 6/1; Kynaston d. Bickel, 6/1, 6/1.
Final Round: P. Kynaston d. Whitehead, 6/4, 6/1, 3/6, 6/2.

MEN'S DOUBLES

Semi-Final Round: Manning–Cary d. Buford–Fleming, 7/5, 6/4; Whitehead–Eggleston d. Whitehead–Eggleston, 7/5, 6/4, 6/2.
Final Round: Manning–Cary d. Whitehead–Eggleston, 7/5, 6/4, 6/2.

WOMEN'S SINGLES

Challenge Round: Miss Marie Wagner d. Miss Anderson, 6/1, 6/1.

THIRTEENTH ANNUAL INVITATION TENNIS TOURNAMENT

Parkersburg Country Club, August 15, 1920

MEN'S SINGLES

First Round: J. A. Shrewsbury d. Arthur Ebbert, default; Fred McIntosh d. Benton Beatty, default; Wright Hugus d. Leland Morris, 6/4, 7/5; A. G. Montgomery d. O. S. Hawkins, 6/2, 6/1; Geo. Ross d. Frank Haymond, default; Thos. Cummins d. Edgar Lowther, 6/0, 6/2; Kendall Bryan d. W. J. Baggs, default; R. A. Johnson d. Clay Hammond, 6/2, 6/4; Harold Hulmes d. Joe Lidderdale, 6/3, 6/3; C. H. Decker d. Earl Flowers, default; Ezbai Wells, d. D. C. Henderson, default; Wm. Steele d. A. V. Hoenig, default; J. F. Henderson d. Jno. Tyson, default; R. B. Blackwell d. Wm. Franzheim, default.
Second Round: J. A. Shrewsbury d. Robt. Wilson, 6/4, 6/4; Hugus d. McIntosh, 6/1, 6/2; Montgomery d. Ross, 6/3, 6/0; Cummins d. Bryan, 6/3, 6/0; Johnson d. Hulmes, 6/1, 6/2; Decker d. Wells, 5/7, 6/2, 6/4; Steele d. Henderson, 6/0, 6/4; Rathbone d. Blackwell, 7/5, 6/4.
Third Round: Hugus d. Shrewsbury, 6/3, 6/2; Cummins d. Montgomery, 6/1, 6/4; Johnson d. Decker, 6/2, 6/0; Steele d. Rathbone, 6/0, 6/4.
Semi-Final Round: Hugus d. Cummins, 6/1, 6/2, 2/6, 6/1; Johnson d. Steele, 9/7, 7/9, 6/1, 6/2.
Final Round: Hugus d. Johnson, 6/4, 6/4, 6/1.

MEN'S DOUBLES

First Round: Hugus–Cummins d. Decker–Wells, 6/3, 6/0.
Second Round: J. A. Shrewsbury–Stubblefield d. Rathbone–Wm. Steele, 3/6, 6/3, 6/1; Wright Hugus–Thos. Cummins d. F. McIntosh–Clay Hammond, 7/5, 6/3; Lowther–A. G. Montgomery d. V. Rathbone–Mossis, 6/0, 6/0; K. Bryan–Wilson d. H. Hulmes–J. F. Henderson, 6/4, 7/5.
Semi-Finals: Hugus–Cummins d. Shrewsbury–Stubblefield, 6/4, 6/3; Lowther–Montgomery d. Bryan–Wilson, 6/1, 6/2.
Final Round: Hugus–Cummins d. Lowther–Montgomery, 6/2, 6/2, 6/1.

1. The Hawaiian "Big Four." Left to right, A. L. Castle, C. Bowie Detrick, W. N. Eklund, Eugene Horner. 2. Some of the Players in the Pacific Northwest Meeting. 3. Portland, Oregon, players take aeroplane to play team match at St. Helens, Oregon. Left to right, H. A. Wilkins, Irene Campbell, Victor Vernon, A. B. McAlpin.

WASHINGTON STATE CHAMPIONSHIP

Seattle Tennis Club, August 9, 1920

MEN'S SINGLES

First Round: Paul Hedrick d. G. Fotheringham, default; Don Waller d. W. Collins, 6/3, 7/5; Irving Weinstein d. T. M. Green, Jr., 6/1, 6/3; Leroy Foley d. Kyurata, 6/1, 6/3; Wallace Scott d. Zac Kalbach, 6/2, 10/8.

Second Round: Richard Burr d. Russell H. White, 7/5, 7/5; Armond Marion d. Ariyoshi, 6/3, 6/3; J. C. Tyler d. R. Van de Weyde, 6/1, 6/0; G. A. Laizure d. Crawford Anderson, default; Roy Nelson d. H. Fotheringham, default; R. B. Hesketh d. Ralph B. Miller, 6/3, 4/6, 6/4; E. W. Brownell d. Hedrick, 6/0, 6/0; Weinstein d. Waller, 6/0, 6/1; Scott d. Foley, 6/3, 6/2; C. A. Bemis d. R. Crawford, 6/3, 6/1; R. Vander Las d. Pierre Denton, default; Howard Kinsey d. H. C. Coffin, 6/1, 6/1; S. L. Russell d. W. C. Speiddel, 8/6, 3/6, 8/6; M. Gray d. Chas. E. Grimes, 6/3, 6/2; Elmer Griffin d. John C. Ryan, 6/0, 6/0; Phil Neer d. E. A. Jackson, 6/1, 6/0.

Third Round: Burr d. Marion, 6/2, 6/2; Tyler d. Laizure, 6/0, 7/5; Hesketh d. Nelson, 6/4, 6/4; Weinstein d. Brownell, 6/2, 6/1; Scott d. Bemis, default; Kinsey d. Cander Las, 6/2, 6/1; Russell d. Gray, 6/2, 6/2; Neer d. Griffin, 4/6, 8/6, 6/1.

Fourth Round: Tyler d. Burr, 9/7, 6/1; Weinstein d. Hesketh, 6/0, 5/7, 6/0; Kinsey d. Scott, 6/1, 6/4; Neer d. Russell, 7/5, 6/1.

Semi-Final Round: Weinstein d. Tyler, 6/1, 6/8, 6/3, 6/1; Kinsey d. Neer, 6/1, 6/2, 6/3.

Final Round: Weinstein d. Kinsey, 6/3, 6/3, 4/6, 6/1.

MEN'S DOUBLES

First Round: C. A. Bemis–E. W. Brownell d. C. W. Clarke–H. C. Coffin, 6/2, 6/3; R. Vander Las–D. Waller d. F. B. Collins–J. C. Ryan, 6/0, 6/4.

Second Round: E. Griffin–W. C. Speidel d. Ariyoshi–G. Y. Kurata, 6/2, 6/3; H. Kinsey–I. Weinstein d. G. A. Laizure–R. B. Miller, 6/1, 6/2; S. L. Russell–J. C. Tyler d. M. Gray–T. M. Green, Jr., 6/1, 6/1; Bemis–Brownell d. R. Van der Weyde–Partner, default; Phil Neer–W. Scott d. Vander Las–Waller, 6/4, 6/3; C. E. Grimes–E. A. Jackson d. G. Fotheringham–H. Fotheringham, default; L. Foley–Z. Kalbach d. R. Crawford–P. Hedrick, 6/1, 6/1; R. Burr–H. B. Hesketh d. A. Marion–R. Nelson, 6/4, 7/5.

Third Round: Kinsey–Weinstein d. Griffin–Speidel, 6/4, 6/2; Russell–Tyler d. Bemis–Brownell, default; Neer–Scott d. Grimes–Jackson, default; Burr–Hesketh d. Foley–Kalbach, 6/4, 6/4.

Semi-Final Round: Kinsey–Weinstein d. Russell–Tyler, 7/5, 6/1, 6/2; Neer–Scott d. Burr–Hesketh, 6/1, 6/4, 6/3.

Final Round: Kinsey–Weinstein d. Neer–Scott, 6/3, 6/2, 5/7, 6/3.

WOMEN'S SINGLES

Semi-Final Round: Miss MacDonald d. Miss Fording, 6/0, 6/1; Mrs. Cushing d. Miss Livingstone, default.

Final Round: Miss MacDonald d. Mrs. Cushing, 6/1, 7/5.

WOMEN'S DOUBLES

Semi-Final Round: Mrs. Cushing–Miss MacDonald d. Miss Campbell–Miss Fording, 6/4, 6/2; Mrs. Bragdon–Miss Livingstone d. Mrs. Stafford–Miss Lambuth, 6/1, 6/3.

Final Round: Mrs. Cushing–Miss MacDonald d. Mrs. Bragdon–Miss Livingstone, 4/6, 9/7, 6/1.

JUNIOR SINGLES

First Round: Armond Marion d. Charles Grimes, 2/6, 6/4, 6/2; Royal Leiser d. Frederick B. Collins, 4/6, 6/3, 6/3; Wallace W. Collins d. Millington Gray, default; Warren Brown d. Paul Hebb, 6/3, 6/2.

Semi-Final Round: Marion d. Leiser, 6/1, 6/2; Brown d. Collins, 9/7, 6/0.

Final Round: Marion d. Brown, 6/2, 2/6, 7/5.

INTERNATIONAL SINGLES

Spokane Tennis Club, July 5, 1920

MEN'S SINGLES

First Round: Ben Anderson d. Gerald Todd, 6/2, 6//0, 6/4; W. A. Goss d. D. M. Gordon, 6/2, 6/2, 6/1; Phil Neer d. W. B. Boucher, 6/4, 6/4, 6/3; Henry Stevens d. E. V. Young, 6/2, 7/5, 6/1; Wallace Scott d. B. A. Rhodes, 1/6, 6/2, 6/2, 6/3; A. G. Pringle d. Herbert Green, 4/6, 6/3, 6/4, 12/10; Fenimore Cady d. Carlin Wolfard, 6/2, 6/1, 6/3; Marshall Allen d. A. S. Milne, 6/3, 6/2, 3/6, 6/3.

Second Round: Goss d. Anderson, 6/1, 6/0, 2/6, 6/4; Neer d. Stevens, 6/4, 1/6, 9/7, 6/4; Scott d. Pringle, 4/6, 6/3, 6/4, 12/10; Allen d. Cady, 3/6, 6/3, 6/2, 6/2.

Semi-Final Round: Neer d. Goss, default; Scott d. Allen, 3/6, 6/3, 6/3, 7/5.

Final Round: Scott d. Neer, 6/3, 6/2, 7/5.

MEN'S DOUBLES

Semi-Final Round: Allen–Burrill d. Cady–Bailey, 2/6, 6/2, 6/1, 6/3; Milne–Rhodes d. Pringle–Todmarsh, 6/4, 6/3, 8/6.

Final Round: Marshall Allen–Wm. Burrill d. A. S. Milne–B. A. Rhodes, 3/6, 4/6, 7/5, 6/2, 7/5.

BOYS' SINGLES

First Round: Henry Neer d. Thomas Mack, 6/4, 6/3, 1/6, 1/6, 6/1.

Final Round: Henry Neer d. Robert Reynolds, 7/5, 6/2, 6/3.

INLAND EMPIRE

Spokane Tennis Club, July 5, 1920

MEN'S SINGLES

Third Round: Farnham d. Chan Wakefield, 7/5, 1/6, 6/0; Neer d. Westerman, default; Casey d. Weinstein, 3/6, 6/2, 6/1; Anderson d. Loquvam, default; Bailey d. Slawson, 7/5, 6/0; Stevens d. Marion, 6/3, 6/2; Allen d. Burrill, default; Fitz d. Bailey, 6/4, 5/7, 6/2.

Fourth Round: Neer d. Farnham, Jr., 6/2, 6/2; Casey d. Anderson, 6/1, 6/2; Stevens d. T. W. Bailey, 3/6, 11/9, 6/2; Allen d. Fitz, 6/3, 6/3.

Semi-Final Round: Neer d. Casey, 6/3, 6/4, 5/7, 6/3; Allen d. Stevens, 6/0, 6/3, 6/1.

Final Round: Allen d. Phil Neer, 6/3, 1/6, 6/4, 6/2.

MEN'S DOUBLES

Semi-Final Round: Allen–Tidmarsh d. Anderson–Fitz, 6/3, 3/6, 6/3, 7/5; Casey–Wenstein d. T. W. Bailey–Slawson, 6/1, 6/4, 6/4.

Final Round: Casey–Weinstein d. Allen–Tidmarsh, 6/1, 6/2, 9/7.

WOMEN'S SINGLES

Final Round: Miss MacDonald d. Miss Huntington, 6/0, 6/1.

WOMEN'S DOUBLES

Final Round: Miss MacDonald–Marion Wheaton d. Miss Cowles–Mrs. Alexander, 6/0, 6/0.

MIXED DOUBLES

Final Round: Miss Wheaton–Allen d. Miss MacDonald–Phil Neer, 6/1, 7/5.

SEATTLE TENNIS CENTER CHAMPIONSHIP

Seattle Tennis Club, June 5, 1920—Junior and Boys

JUNIOR SINGLES

First Round: Armond Marion d. C. W. Linton, 6/1, 6/1; Harry Neer d. Grendel Hole, 6/3, 6/2; Paul Mathews d. ——— ———, bye; Frederick Collins d. Moritz Milburn, 6/3, 6/2.

Second Round: Marion d. Neer, 6/4, 1/6, 6/3; Bailey (Arthur) d. O'Brien, 6/2, 6/2; William McMillan d. William Schermer, 6/3, 2/6, 6/3; Collins d. Mathews, 6/4, 6/2.

Semi-Final Round: Marion d. Bailey, 11/9, 0/6; Collins d. McMillan, 6/4, 6/3.

Final Round: Marion d. Collins, 6/3, 6/1, 6/2.

BOYS' SINGLES

Semi-Final Round: Richard K. Leonard d. Thomas Todd, 7/5, 6/0; Frederick Collins d. George Milburn, 6/2, 6/2.

Final Round: Frederick Collins d. Richard K. Leonard, 5/7, 6/0, 6/2, 6/3.

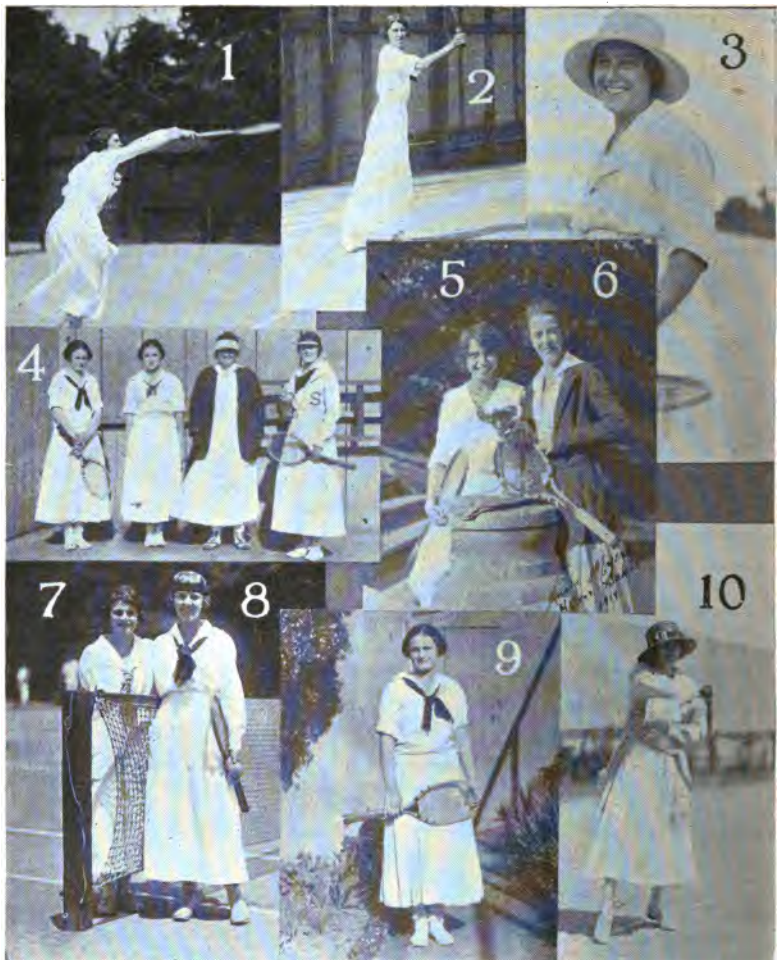

1. Miss Bobbie Esch, 1920 Women's Western Champion. 2. Mrs. R. E. Bragdon. 3. Mrs. Willis Adams, Indiana State Women's Champion. 4. California Club Women's Interclub Team. Left to Right: Charlotte Hosmer, Winifred Suhr, Mrs. Allen, Mrs. Jean Kullman. 5. Miss Anita Myers. 6. Miss Helen Baker. 7. Miss Bobbie Esch, 8. Miss Mildred Rask, Women's Western Doubles Champions, 1920. 9. Miss Charlotte Hosmer, Promising Junior Player, Former Pacific Coast and Bay Counties Junior Champion. 10. Miss Sarah Livingstone (Seattle), North Pacific Champion.

SEATTLE CITY CHAMPIONSHIP

Seattle Tennis Club, June 28, 1920

MEN'S SINGLES

Fourth Round: Pringle d. Von der Weyde, 7/5, 6/8, 6/1; Burr d. Green, 6/1, 8/6; Marion d. Anderson, 2/6, 6/2, 6/3; Allen d. Miller, 6/3, 6/3.
Semi-Final Round: Burr d. Pringle, 6/0, 6/3; Allen d. Marion, 5/7, 6/4, 6/3.
Final Round: Allen d. Burr, 3/6, 6/4, 6/4, 6/2.

MEN'S DOUBLES

Semi-Final Round: Pringle–Allen d. Speidel–Anderson, 6/0, 6/2; Foley–Miller d. Morris–Tidmarsh, 6/4, 6/3.
Final Round: Pringle–Allen d. Foley–Miller, 5/7, 6/3, 6/4.

WOMEN'S SINGLES

Semi-Final Round: Mrs. Bourque d. Mrs. Foster, 6/3, 6/1; Miss Schreiner d. Miss Green, 5/3, 6/3.
Final Round: Miss Schreiner d. Mrs. Bourque, 6/4, 6/1.

WOMEN'S DOUBLES

Semi-Final Round: Mrs. Bragdon–Mrs. Stafford d. Mrs. Purcell–Mrs. Eberting, 6/4, 6/2; Miss Schreiner–Mrs. Bourque d. Mrs. Foster–Mrs. LeBlond, 6/2, 6/2.
Final Round: Miss Schreiner–Mrs. Bourque d. Mrs. Bragdon–Mrs. Stafford, 6/3, 6/3.

JUNIOR CHAMPIONSHIP

Spokane Tennis Club, July 5, 1920

JUNIOR SINGLES

First Round: Robert H. Harper, Jr., d. Armand Marion, 3/6, 4/6, 8/6, 6/3, 6/4; Isadore Westerman d. Percy Lee, 6/0, 6/2, 6/4.
Final Round: Isadore Westerman d. Robert H. Harper, Jr., 6/4, 6/3, 6/4.

MILWAUKEE COUNTY CHAMPIONSHIP

Milwaukee Tennis Association, August 13, 1920

MEN'S SINGLES

Fourth Round: Harrison d. Guember, 6/0, 6/0; J. Thelen d. B. Thelen, 4/6, 6/3, 6/3; Rechcygl d. Paddock, 6/3, 8/6; O'Connor d. Stuckert, 9/7, 6/0.
Semi-Final Round: J. Thelen d. Harrison, 6/1, 5/7, 3/6, 6/1, 6/3; O'Connor d. Rechcygl, 7/5, 6/2, 6/0.
Final Round: O'Connor d. J. Thelen, 7/5, 6/2, 2/6, 6/2.

MEN'S DOUBLES

Third Round: Fitzgerald–Weller d. Ruehl–McCarthy, 6/3, 6/2; Harrison–Amos d. Rechcygl–Luedke, 9/7, 6/3; Stuckert–Schmidt d. Thelen–O'Connor, 6/4, 7/5; Pierick–Pierick d. E. Steiner–Schaeffer, 6/3, 6/3.
Semi-Final Round: Harrison-Amos d. Fitzgerald-Weller, default; Stuckert–Schmidt d. Pierick–Pierick, 7/5, 3/6, 6/4, 6/4
Final Round: Stuckert–Schmidt d. Harrison–Amos, 6/8, 8/6, 6/4, 6/3.

CHAMPIONSHIP OF CUBA

Vedado Tennis Club — 1920

MEN'S SINGLES

First Round: A. J. Gore d. A. Macia, 6/1, 4/6, 6/4; G. de Zaldo, Jr., d. O. Kraft, 6/2, 6/1; G. Villalba d. E. A. Odell, 6/1, 6/1; I. Kumagae d. M. D. Kenton, default; F. Martinez d. R. F. Banks, 6/1, 6/2; S. Kashio d. J. Puentes, default.
Second Round: Craig Biddle d. A. J. Gore, 4/6, 6/3, 6/0; G. Villalba d. G. de Zaldo, Jr., 8/6, 1/6, 6/3; I. Kumagae d. F. Martinez, 6/4, 6/1; S. Kashio d. I. Zayas, 6/1, 6/2.
Semi-Final Round: Craig Biddle d. G. Vallalba, 6/3, 6/1; I. Kumagae d. S. Kashio, 8/6, 6/1.
Final Round: I. Kumagae d. Craig Biddle, 6/1, 6/2, 6/3.

MEN'S DOUBLES

Semi-Final Round: I. Kumagae–S. Kashio d. I. Zayas–F. Martinez, 6/1, 6/2; C. Biddle–B. C. Wright d. G. de Zaldo–A. Macia, 6/2, 5/7, 6/4.
Final Round: I. Kumagae–S. Kashio d. Craig Biddle–B. C. Wright, 6/1, 6/2, 6/3.

CENTENNIAL TENNIS TOURNAMENT

Beretania Tennis Club, April 5, 1920

MEN'S SINGLES

First Round: Osborne d. Lt. Callaham, 6/0, 6/4; Hoogs d. Purvis, 6/1, 6/0; Littlejohn d. Lt. Andrews, 6/1, 6/1; Ensign Parker d. Lt. Kirkland, 6/0, 6/4; Biven d. Chaplain Albert, 7/5, 6/3; Tam d. Lt. Smith, 6/1, 6/1.
Second Round: Castle d. Lt. Trumbull, 6/1, 6/2; Detrich d. Davis, 6/0, 6/2; Hoogs d. Osborne, 6/1, 6/1; Ensign Parker d. Littlejohn, 4/6, 6/3, 6/4; Biven d. Tam, 6/2, 6/4; Warren d. Lt. Tabor, 4/6, 6/4, 6/1; W. Parker d. Inada, 7/5, 6/4.
Third Round: Detrich d. Castle, 6/4, 6/3; Hoogs d. E. Parker, 6/0, 6/3; Eklund d. Biven, 6/3, 6/3; W. Parker d. Warren, 6/2, 6/3.
Semi-Final Round: Detrich d. Hoogs, 6/3, 6/3; Eklund d. W. Parker, 6/1, 6/1.
Final Round: Bowie Detrich d. W. N. Eklund, 4/6, 6/2, 6/4, 6/4.

MEN'S DOUBLES

First Round: Detrich–W. Parker d. Uno–Wong, 6/0, 7/5.
Second Round: Eklund–Hoogs d. E. Parker–Dillingham, 6/1, 6/1; Asch–Bivens d. Warren–Kennedy, 6/4, 6/3; Castle–Cook d. Littlejohn–Davis, 6/1, 6/2; Detrich–Parker d. Col. Smart–Lt. Tabor, 6/3, 6/0.
Semi-Final Round: Eklund–Hoogs d. Asch–Bivens, 6/0, 6/3; Detrich–Parker d. Castle–Cook, 2/6, 6/4, 6/2.
Final Round: Bowie Detrich–W. Parker d. W. N. Eklund–W. H. Hoogs, 6/2, 4/6, 3/6, 6/2.

METROPOLITAN INDOOR TENNIS CHAMPIONSHIP

Seventh Regiment Tennis Club, March 7, 1921

WOMEN'S SINGLES

First Round: Mrs. I. Hartmann d. Miss V. Clinedinst, 6/2, 6/4; Mrs. D. C. Mills d. Miss L. B. Cattus, 6/0, 6/3; Miss R. F. Maisel d. Miss Rosalie Evans, default; Mrs. G. B. Stanwix d. Miss H. Niederman, 6/1, 6/2; Mrs. B. F. Stenz d. Miss Helene Hooker, 6/4, 6/3; Mrs. F. G. Schmitz d. Mrs. M. D. Straffin, default; Miss Martha Bayard d. Mrs. Walker Fulcher, 6/1, 6/0; Miss Ceres Baker d. Miss Caroline Robinson, 6/0, 6/4.
Second Round: Miss Helen Simpson d. Miss Adelaide Hooker, 8/6, 6/2; Mrs. E. A. Falk d. Mrs. N. Dain, 6/1, 6/0; Miss Madeline Westervelt d. Mrs. Monal–Lesser, default; Miss Lillian Sharman d. Miss Irene Samuelson, 6/2, 6/0; Miss Rene Christy d. Miss Florence Havemeyer, default; Miss Henriette Gawron d. Mrs. Nani Stehlin, 6/2, 6/2; Mrs. Mills d. Mrs. Hartmann, 6/2, 6/0; Mrs. Stanwix d. Miss Maisel, 6/1, 6/0; Mrs. Schmitz d. Mrs. Stenz.

3/6, 9/7, 6/3; Miss M. Bayard d. Miss Baker, 3/6, 6/1, 6/3; Miss Florence Sheldon d. Miss Marguerite Klanberg, 6/1, 6/0; Miss Caroma Winn d. Mrs. N. H. Pritchard, 6/1, 6/0; Mrs. H. V. Kaltenborn d. Mrs. Paul Martin, 6/1, 6/3; Miss Mary Hurd d. Miss Alice Bayard, 7/5, 6/2; Mrs. E. H. Thompson d. Miss Martha Belcher, 6/0, 6/0; Mrs. S. J. Strauss d. Mrs. E. C. Shost, 4/6, 8/6, 7/5.

Third Round: Mrs. Falk d. Miss Simpson, 6/4, 6/0; Miss Sharman d. Miss Westervelt 6/1, 6/2; Miss Christy d. Miss Gawron, 6/3, 6/3; Mrs. Mills d. Mrs. Stanwix, 7/5, 6/2; Miss M. Bayard d. Mrs. Schmitz, 6/1, 6/1; Miss Winn d. Miss Sheldon, 6/2, 6/1; Miss Hurd d. Mrs. Kaltenborn, 6/2, 6/2; Mrs. Strauss d. Mrs. Thompson, default.

Fourth Round: Mrs. Falk d. Miss Scharman, 7/5, 6/4; Mrs. Mills d. Miss Christy, 6/1 6/1; Miss M. Bayard d. Miss Winn, 6/4, 5/7, 6/4; Mrs. Strauss d. Miss Hurd, 6/4, 4/6, 6/4.

Semi Final Round: Mrs. Falk d. Mrs. Mills, 7/5, 6/2; Miss M. Bayard d. Mrs. Strauss, 6/1, 6/0;

Final Round: Mrs. Falk d. Miss M. Bayard, 6/2, 6/2.

DELAWARE VALLEY CHAMPIONSHIP

Milford Field Club, August 17, 1920

JUNIOR SINGLES

First Round: Wm. H. Summuson d. Fred Sayah, 6/0, 6/3; John Carroll d. Gifford Pinchot, 6/0, 6/2; John McNally d. A. B. Kononoff, 6/4, 6/4; Dick Malhame d. F. Z. Rike, 8/6, 7/5; Fred Faris d. Wells Bournique, 6/1, 6/4; E. Jacobs d. ——— ———, bye.

Second Round: Jack Carroll d. Summuson, 6/4, 6/4; McNally d. Walter Woodford, default; Malhame d. F. Zrike, 8/6, 7/5; E. Jacobs d. F. Faris, 6/1, 6/4.

Semi-Final Round: Carrol d. McNally, 6/1, 6/2; Malhame d. Jacobs, 6/4, 6/1.

Final Round: Carroll d. Malhame, 6/4, 6/1.

PLAY AMONG JUNIORS, BOYS, AND GIRLS

By PAUL GIBBONS

(Continued from page 44)

1918 **Junior Singles Championship — Outdoor**

Winner: Harold L. Taylor, Brooklyn, N. Y.
Runner-Up: John Hennessey, Indianapolis, Ind.

Junior Doubles Championship, Outdoor

Winners: Vincent Richards, H. L. Taylor, New York City.
Runners Up: G. B. Emerson, Orange, N. J.; H. F. Dornheim, Philadelphia, Pa.

Boys' Singles Championship, Outdoor

Winner: Vincent Richards, Yonkers, N.Y.
Runner Up: A. Bassford, 3rd, New York City.

Girls' Singles Championship, Outdoor

Winner: Miss Katherine Porter, Philadelphia, Pa.
Runner Up: Miss Dorothy Walker, Philadelphia, Pa.

Junior Singles Championship, Indoor

Winner: Vincent Richards, Yonkers, N. Y.
Runner Up: Frank T. Anderson, Brooklyn, N.Y.

Junior Doubles Championship, Indoor

Winners: F. T. Anderson, Brooklyn, N. Y.; H. B. Kaltenbach, Princeton, N. J.
Runners Up: H. L. Taylor, Brooklyn, N. Y.; Vincent Richards, Yonkers, N. Y.

Boys' Singles Championship, Indoor

Winner: Morton Bernstein, New York City.
Runner Up: Leo Jandorf, New York City.

1919

Junior Singles Championship, Outdoor
Winner: Vincent Richards, Yonkers, N.Y.
Runner Up: A. H. Chapin, Jr., Springfield, Mass.

Junior Doubles Championship, Outdoor
Winners: F. T. Anderson, Cecil Donaldson, Brooklyn, N. Y.
Runners Up: Phil Neer, Portland, Ore.; Vincent Richards, Yonkers, N. Y.

Boys' Singles Championship, Outdoor
Winner: Arnold W. Jones, Providence, R. I.
Runner Up: Weller Evans.

Boys' Doubles Championship, Outdoor
Winners: W. W. Ingraham, Oakland, R. I.; Arnold W. Jones, Providence, R. I.
Runner Up: James L. Farquhar, Rutherford, N. J.; Fred Haas, Washington, D. C.

Girls' Singles Championship, Outdoor
Winner: Miss Katherine Gardner, New York City.
Runner Up: Miss Elizabeth Warren, Norfolk, Va.

Girls' Doubles Championship, Outdoor
Winners: Miss Elizabeth Warren; Miss Penelope Anderson.
Runners Up: Miss Mary Heaton, Miss Mary Lauder.

Junior Singles Championship, Indoor
Winner: Vincent Richards, Yonkers, N. Y.
Runner Up: Frank T. Anderson, Brooklyn, N. Y.

Junior Doubles Championship, Indoor
Winners: Vincent Richards, Yonkers, N. Y.; Frank T. Anderson, Brooklyn, N. Y.

Boys' Singles Championship, Indoor
Winner: Charles M. Woods, New York City.

1920

Junior Singles Championship, Outdoor
Winner: Vincent Richards, Yonkers, N. Y.
Runner Up: W. W. Ingraham, Oakland, R. I.

Junior Doubles Championship, Outdoor
Winners: Harold Godshall, Richard Hinckley, Los Angeles, Cal.
Runner Up: W. W. Ingraham, Oakland, R. I.; Arnold W. Jones, Providence, R. I.

Boys' Singles Championship, Outdoor
Winner: James L. Farquhar, Rutherford, N. J.
Runner Up: William Einsmann, Astoria, L. I.

Boys' Doubles Championship, Outdoor
Winners: C. V. De Biaso, James L. Farquhar, Rutherford, N. J.
Runner Up: William Einsmann, Astoria, L. I.; Greville Acker, Bellerose, L. I.

Girls' Singles Championship, Outdoor
Winner: Miss Louise Dixon, Philadelphia, Pa.
Runner Up: Miss Helen Sewell, Philadelphia, Pa.

Girls' Doubles Championship, Outdoor
Winners: Virginia L. Carpenter; Helen Sewell, Philadelphia, Pa.
Runners Up: Miss Ceres Baker, Miss Martha Bayard, Short Hills, N. J.

Junior Singles Championship, Indoor
Winner: Vincent Richards, Yonkers, N. Y.
Runner Up: Jerry Lang, New York City.

Junior Doubles Championship, Indoor
Winners: Vincent Richards, Yonkers, N.Y.; P. McHugh, Bay Head, N.J.; Philadelphia, Pa.
Runners Up: A. R. Glore, Ernest Kuhn, New York City.

Boys' Singles Championship, Indoor
Winner: William Einsmann, Astoria, L. I.
Runner Up: Hubert D. Bearman, New York City.

Girls' Singles Championship, Indoor
Winner: Miss Martha Bayard, Short Hills, N. J.
Runner Up: Miss Ceres Baker, Short Hills, N. J.

TOURNAMENT RESULTS AT A GLANCE

Tournament	Men's Singles	Men's Doubles	Women's Singles	Women's Doubles	Mixed Doubles
Alabama State	L. A. Brookes	Brookes and Lange			
All California	James Davies	Davies and Neer			
All Comers (Ojai Valley)	Phil Neer	Fottrell and Johnson			
Ardsley Invitation			Mrs. Raymond		
Atlantic Yacht Club Invitation	F. T. Anderson	Hall and Voshell			
Bay Counties	R. Kinsey	Roberts and Strachan			
Berkshire County	Duane	Parsons and Day			
Border States	Ferguson	Bowers and Simmons	Miss Chesney	Miss Chesney and Miss Atwood	
Border States Veterans	Smith	Smith and Strangers			
Buffalo City	Castle	Castle and Hausauer	Miss Knox		
California State	Wallace Bates	H. Kinsey and R. Kinsey	Mrs. E. G. Clute	McCune Sisters	
Carolinas	H. Bruns	Phelps and Bruns	Miss Hampton		
Castle Point	F. C. Anderson	Baggs and Stocking	Miss Wagner		
Centennial	B. Detrich	Detrich and Parker			
Central Pennsylvania	J. D. Lewis	Lewis and Shoms			
Central States	R. Roberts	Josties and Drewes	Miss Gould		
Chicago Veterans	Guyton	Carr and Forbrich			
Cleveland City	W. Wesbrook	Carran and Bartel	Miss King	Miss Rask and Miss Esch	
Colorado State	W. I. Rehr	Pasterius and Phelps			
Connecticut State	Man	Letson and Anderson	Mrs. Raymond		
Cooperstown Open		Van Alta and Sullivan	Mrs. Geo. Clark		
Cuba	I. Kumagae	Kumagae and Kashio			
Delaware State	D. Mathey	Johnson and Pearson	Miss Zinderstein		
Denver City	W. I. Rehr	King and King	A. Meyer	Miss M. Meyer and Miss A. Meyer	
Detroit City	I. H. Reindall	Garcia and Munz	Mrs. C. Johnson		
Eastern New York	I. Kumagae	Kumagae and Hunter	Mrs. Lynch	Mrs. Morris and Mrs. Briggs	
Eastern Pennsylvania	C. Fischer	Fischer and Fischer			
East Side White Mountains	Ewing	Ewing and Hart	Miss Marks		
Essex County	Oelsner	Knox and Von Bernuth			
Fall River Clay Court	Nelson				

Tournament	Men's Singles	Doubles	Singles	Women's Doubles	Mixed Doubles
Father and Son (U. S.)		F. G. Anderson and F. C. Anderson			
Florida (Public Courts)	C. S. Rose	Rose and Mattox	Miss Chambers		
Florida State	I. Kumagae	Kumagae and Kashio	Miss Walsh	Miss Walsh and Force	
Georgia State	C. Y. Smith	Smith and Mansfield			
Great Lakes	R. L. Murray	Murray and Hedstrom	Miss Zinderstein		
Greenwich Open			Miss Wagner	Miss Wagner and Miss Cassell	
Greenwich Invitation	H.Throckmorton	Washburn and Voshell	Miss Tennant	Miss Ballin and Miss Tennant	
Head of the Lakes		Brain and Jayne			
Hoosac Valley	R. L. James	Smith and Cary			
Housatonic Valley	P. L. Kynaston	Chase and Kyanston	H. Rice		
Idaho State	Waters	Cunningham and Elan			
Illinois State	Richards	Hayes and Burdick	Miss Voorhees	Miss Leighton and Miss Scully	
Indiana State	J. Hennessey	Trask and Buschmann	Mrs. Adams		
Inland Empire	Allen	Casey and Weinstein	Miss MacDonald	Miss MacDonald and Miss Wheaton	Miss Wheaton and Allen
Inter City Doubles		Roberts and Griffin			
Intercollegiate of U. S.	M. Banks	A. Wilder and L. Wiley			
International (Spokane)	W. Scott	Allen and Burrill			
International	H. Taylor	Murray and Taylor	Mrs. Bickle	Mrs. Bickle and Miss Best	Miss Best and Weber
Interscholastic (Calif.)	R. Hinckley				
Interstate	V. Richards	Brown and Smith			
Kansas State	A. P. Smith	Myer and Smith			
Kentucky State	S. Appel	Means and Reiling	Miss Mason		
Lehigh Valley	Updegrove		Miss Ballin		
Long Island Women's			Miss Zinderstein		
Longwood Open			Miss Fitch		
Maine State	W. E. Porter, Jr.	Hart and Ewing	Miss Sewell		
Maryland State	T. R. Pell	Charest and Sweeney			
Massachusetts	Taylor	Bidwell and Porter			
South Shore					
Metropolitan	Kumagae	Binzen and Kumagae	Miss Zinderstein		

Tournament	Men's Singles	Men's Doubles	Women's Singles	Women's Doubles	Mixed Doubles
Middle Atlantic	Doyle	Charest and Sweeney	Miss Wakeford		
Middle States	W. F. Johnson	Johnson and Pearson	Mrs. Huff		
Midland Valley Invitation	F. Josties		Miss Roever		
Midsummer Open			Miss Tennant	Miss Ballen and Miss Bancroft	
Milwaukee County	O'Conner	Stuckert and Schmidt			
Minneapolis City	H. Norton	Jayne and Brain			
Minnesota State	H. Norton	Brain and Jayne			
Nassau Invitation	Washburn	Washburn and Mathey	Mrs. Mallory		
National Clay Court	Roland Roberts	Roberts and Richards	Miss Zinderstein		
National Indoor	F. T. Anderson	Voshell and V. Richards	Mrs. Mallory	Mrs. Mallory and Miss Zinderstein	Mrs. Malory and Tilden
Nebraska State	R. Powell	Powell and Adams	Miss Currie		Miss Currie and Stocking
New England	L. M. Banks	Hyde and Wiley			
New England Intercollegiate	A. H. Chapin	Chapin and Pollard			
New England Sectional Doubles		Foster and Wheelwright			
New Hampshire and White Mts.	J. B. Fenno	Fenno and Ingraham			
New Jersey State	Throckmorton	Letson and Anderson	Miss Ballin	Miss Handy and Mrs. Leroy	
New Mexico State	J. G. Barnesberger	Boise and Webster			
Newport Invitation	C. J. Griffin	Williams and Harte			
New York State	Mathey	Wright and Washburn	Miss Wagner		
North and South	I. Kumagae	Wright and Kumagae	Mrs. Mallory		
North Carolina	F. Owens	Cary and Owens	Chapman		
Northwest Indiana	Olson	Olson and Jay			
Northwest Iowa	Smith	Blake and Smith			
Northwestern	Armstrong	Brain and Jayne	Miss Davis		
Northwestern Interscholastic	Chambers				
Ohio State	Reid	Carran and Bartel	Miss Wise		
Old Dominion	P. Kynastur	Manning and Cary	Miss Wagner		
Oregon State	P. Neer	Bettens and Gardner	Miss McDonald		
Pacific Coast	Willis Davis	H. Kinsey and R. Kinsey	Miss Baker	Miss Baker and Mrs. Leachman	
Pacific Coast Sectional Doubles		Davis and Griffin			

Tournament	Men's Singles	Doubles	Women's Singles	Women's Doubles	Mixed Doubles
Parkersburg Invitation	W. Hugus	Hugus and Cummings			
Pennsylvania State	W. F. Johnson	Pearson and Wister	Miss Thayer	Mrs. Harvey and Mrs. Huff	Miss Thayer and Thayer
Philadelphia Women's			Miss Bancroft	Miss Sewall and Miss Paten	
Rockaway Invitation			Mrs. Mallory	Miss Tennant and Miss Baker	
Rhode Island Clay Court	Tilden	Tilden and Jones			
Rhode Island State	Curley		Miss Walsh		
San Francisco	R. Roberts	Roberts and Strachan	Miss Baker		
Schuylkill Valley		Pearson and Kashig			
Seabright Invitation	Washburn	Wright and Washburn	Miss Zinderstein		
Seattle City	M. Allen	Pringle and Allen	Miss Schreiner	Miss Schreiner and Mrs. Borque	
Sherwood Open	R. Burdick	Herd and Weber			
South New Jersey	Hawk	Hawk and Osborne	Mrs. Kerbaugh		
Southampton Invitation	Richards	Burdick and Richards			
Southern	C. Y Smith	Phelps and Bruns	Miss Legendre		
Southern California	Kinsey	McLaughlin and Hawks	Mrs. Leachman	Miss Bryant and Miss Grieve	
Southern Intercollegiate	C. E. Granger	Dunright and Granger			
South Park Open	Hubbell	Hubbell and Ingersoll			
Southwestern	B. Hogue	Hogue and Wright			
Tennessee State	Cowan	Allen and Cowan			
Texas State	Adoue	Thomas and Sneer			
Tri-State	J. Hennessey	Bastian and Hennessey	Mrs. Cordes		
United States	Wm. T. Tilden	Johnston and Griffin	Mrs. F. I. Mallory	Miss Goss and Miss Zinderstein	
Veteran (U. S.)	W. A. Campbell				
Virginia Open	Tilden	Parker and Biddle	Mrs. Mallory		
Virginia State	I. Kumagae	Kumagae and Page	Miss Wagner		
Washington State	I. Weinstein	Kinsey and Weinstein	Miss MacDonald	Mrs. Cushing and Miss MacDonald	
Westchester Invitation	W. M. Washburn	Hall and Beekman	Mrs. Mallory	Mrs. Leachman and Miss Lynch	
Western Michigan	Crafts	Crafts and Sotherland	Miss Shannon		
Western Pennsylvania	W. S. McEllroy	Ward and Siverd			
West Suburban	Woods	Spencer and Pollard			
Worcester County	Bray				
Woodmere Open	Botsford				

JUNIORS' BOYS' AND GIRLS' TOURNAMENTS

Tournament	Junior Singles	Junior Doubles	Boys—Girls Singles	Boys—Girls Doubles
Asheville Tennis Center	W. F. P. Coxe		C. Waddell, Jr.	
Border States	Jack	Jack and Williams		
Brooklyn Junior	F. T. Osgood			
Buffalo Junior	R. Hausauer			
California State	Bettens		Winifred Suhr (Girls)	
Central States	C. Kammann	Robinson and Fowler	J. Lynn	Fairbanks and Weinstock
Cleveland City	B. Stevens			
Denver City Junior	Ralph Gale	Peterson and McGuire	Miss Morton, Miss Green (Girls)	
Interscholastic Invitation (Calif.)				
International			H. Neer	
Longwood Open			Miss Bayard (Girls)	
Maine State Boys	Craig	Craig and Farrington		
Manhattan Junior	Lang			
Maryland Junior	J. Howard		J. Oldhauser	
Pennsylvania	C. Watson			
Missouri Valley	W. Bates	Speice and Parks	Miss Hires (Girls)	
Montclair Junior Center	Lang		W. Evans	Evans and Appel
New Jersey Junior	Chas. Watson			
Pacific Coast Junior			Yoshikawa	Hinckley and Godshall
			Helen Wills (Girls)	
Pittsburgh Center	K. Boyd			
Seattle	A. Marion		F. Collins	
Southeastern Mass. Junior	Coppinger		Ingraham	
Spokane	I. Westeman			
U. S. Indoor	V. Richards		Wm. Einsman	
			Miss Dixon (Girls)	Miss Carpenter and Miss Sewall
Washington State	A. Marion			
Westchester Open	Hubbell	Stoddard and Sheridan	J. L. Farquhar	DeBaiso and Farquhar
Worcester County	A. M. Persons	Ellsworth and Persons	Miss Aiken (Girls)	

HOW TO BUILD TENNIS COURTS

CLAY COURT

To really enjoy a game of tennis it is necessary, first of all, to have a good court and one which is laid out properly. It is most important that there should be plenty of room both at the sides and ends of the court. When possible, there should be 15 feet on each side and 21 feet at each end at least.

The court should be laid out so that it will run north and south and situated so that no shadows from buildings, trees, etc., shall interfere. Another important point is to have a good background at the ends so that the ball can be plainly seen in its flight. Unless the court is for club use or where it can be properly cared for, we strongly advise a dirt or clay court.

The cost and amount of work to build a dirt court depends entirely on the condition of the soil. If the latter is of sandy nature so that it will drain well and where no artificial drains are necessary, we suggest the following: — Take the earth out for about one foot in depth. This having been done and every care taken to make sure that it is level, 5 inches or 6 inches of broken stone, the kind used for macadamizing roads, should be spread in the excavation. Over this spread a fine mixture of stone and gravel. This should be soaked for three or four days and intermittingly rolled while wet and in this way it will gradually "work in." Naturally, depressions or holes will be found and these should be filled in as they appear. Care also should be taken to see that there is a gradual slope from end to end, or from side to side, of about 2 inches in 30 feet. A topping of about 3 inches should be laid on the foundation described above consisting of a mixture of clay and sandy loam. The mixture depends entirely on the quality of the clay. Great care should be taken in this. The mixture should run from four parts of clay to one of sand if the soil is sticky. From eight to one of sand if the soil is sandy. This surface should be watched carefully and sand added if the surface proves to be sticky. When finished the court should not be played on for a week or two but should be watered or rolled at least twice a day until the surface is fairly firm.

If the court is in a location where it does not drain readily, artificial drainage must be resorted to. Pipes, "ordinary sewer pipes" cut in halves, should be laid immediately under the foundation and follow the grade of the court. Outside the court at a distance of 3 feet other pipes should be laid at the ends. All pipes should be filled with small stone so that they will be solid, yet drain well. After every rain the court should be carefully gone over. The pebbles which have worked out should be removed, indentations filled in and the surface rolled.

ROCK DUST COURT

Stone or rock dust courts have become popular in the middle west, especially where it is difficult to secure the proper kind of clay. They cost less to construct and maintain, and dry out much quicker than clay.

This court may be made with no foundation other than the natural soil; however, to be more durable, we advise the same foundation as for the clay court.

The mud from the sawing of Bedford stone is then allowed to dry, pulverized, and spread over the foundation to a depth of 3 inches. This should be wet and rolled well, and finished with a very light dressing of fine stone screenings.

Calcium chloride may then be used as on the clay court.

ASPHALT COURT

The area of the court should be 60 x 120 feet. The ground should be graded so as to have a pitch of at least 9 inches in 120 feet without any crown whatsoever (drainage).

The subgrade should be either rolled with a small steam roller weighing two and one-half ton, or with heavy hand roller. Upon your subgrade place 4 inches of concrete, or if you can obtain good bed rock macadam, 6 inches of that will serve instead. Upon this, spread one inch of asphalt wearing surface which should be made of the following proportions: —

Asphalt having a penetration of 70 to 90 degrees, 120 pounds; powdered limestone or cement, 150 pounds; fine sand possessing not over three per cent. loam, or mica, 745 pounds.

The above quantities constitute 9 cubic feet of finishing material covering an area of 100 sq. feet, and one inch thick. Particular pains should be taken in ironing and hand-rolling of the asphalt, so that there will be no roughness after the final rolling.

There should be two hand rollers used when the asphalt is spread, one weighing about 600 pounds, followed by a lighter one weighing close to 400 pounds.

The rakers should work to a three-quarter inch surfaced board in spreading the material. Should the subgrade be all loam or material that opens up and cracks, it would be good to spread about two inches of sand before the concrete, base or macadam is laid.

GRASS COURT

These can be made in three ways, namely: first, by improving an existing stretch of turf until it is level and smooth enough; second, by leveling the ground, preparing the soil, and sowing grass seeds; and third, by laying fresh turf. Of these, the former is of course the simplest; but as the requisite piece of grass land is rarely available particulars for preparing it are seldom required. In improving such a piece of turf care should be taken to remove all weeds or coarse grasses and to freely use the spirit-level. To raise hollow places the turf should be cut out, lifted and fine soil placed underneath until the proper height has been obtained, when the turf should be replaced and well beaten down with the flat side of a spade. On the other hand, small mounds should be removed by taking the soil away from under the grass, some fine mould being placed underneath the turf before it is replaced. To prepare a court for sowing seeds the same instructions may be followed as for making a turf-laid one, except that the seed will be sown instead of the turfs laid. Take care that the seed is good by purchasing from a first-class seedsman, and when ordering, it will be well to state what sort of soil is to be sown. By far the larger number of courts are made by laying fresh turfs.

When preparing the ground for a court, it is desired to level a portion measuring 100 x 50 feet, which allows an ample margin; but for the playing portion itself only 78 x 36 feet is necessary. If economy must be strictly considered, only the latter need be carefully prepared; but it is better to have the whole done if possible.

HOW TO MARK OUT A COURT

As a double court practically includes every line to be found in a single court, it is best to take first the measure for the latter. Having determined the position of your net, plant in the ground, in the line chosen, two pegs, 27 feet apart (at the points A and B in the diagram). Then take two measures and attach their respective ends to the pegs A and B. On the first which will measure the diagonal of the court, take a length of 47 feet 5 inches; on the other, 39 feet;

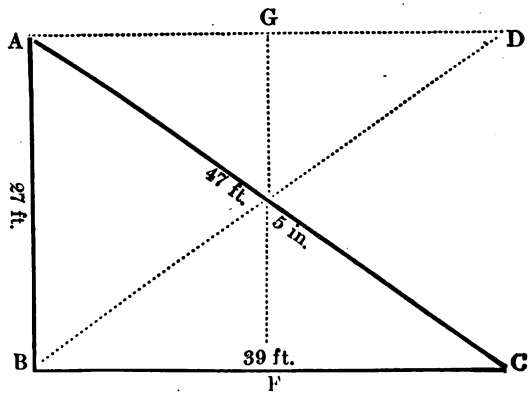

pull both taut in such directions that at these distances they meet, in a point C. This will give one corner of the court. At that point, F, 21 feet from B, put in a peg to mark the end of the service-line. The other corner, D, and the other end of the service-line, G, may be found by interchanging the measures and repeating the process. The same measurements on the other side of the net will complete the exterior boundaries of the court. By prolonging the base-line 4 feet 6 inches in each direction, and joining the four new points thus obtained, we can make the side-lines of a double court. It only remains to mark the central line. This is done by joining the middle points of the service-lines. If a double court alone be required, the interior side-lines need not be prolonged to meet the base-lines. Remember that in all cases the net-posts must stand at a distance of three feet from the side-lines.

1921

OFFICERS OF THE U. S. L. T. A.

President

JULIAN S. MYRICK . . . . . New York, N.Y
38 Nassau Street — Telephone John 3662

Vice-President

EDWIN F. TORREY . . . . . Clinton, N. Y.
P. O. Box 146 — Telephone, Clinton 9M

Secretary

CHARLES GARLAND . . . . . Pittsburgh, Pa.
First National Bank Building — Telephone, Court 14

Treasurer

JOSEPH M. JENNINGS . . . . . Chestnut Hill, Pa.
8612 Germantown Avenue — Telephone, Chestnut Hill, 1337

EXECUTIVE COMMITTEE

The above Officers and Sectional Delegates (Serving until Annual Meeting 1922)
J. B. ADOUE, JR., National Bank of Commerce, Dallas, Texas. — Southwestern
W. C. BURTON, Care Plymouth Clothing Co., Minneapolis, Minn. — Northwestern.
EDWIN SHEAFE, 141 Milk Street, Boston, Mass. — New England.
R. LINDLEY MURRAY, Hooker Electro-Chemical Co., Niagara Falls, N. Y. — New York.
C. DRUMMOND JONES, Busch-Diesel Co., St. Louis, Mo. — Missouri Valley.
DR. SUMNER HARDY, 209 Post Street, San Francisco, Cal. — California.

(Serving until Annual Meeting 1923)

WALTER A. GOSS, 418 Corbett Building, Portland, Oregon — Pacific Northwest.
PAUL W. GIBBONS, 125 South 11th Street, Philadelphia, Pa. — Middle States.
CARLETON Y. SMITH, Healey Building, Atlanta, Ga. — Southern.
J. C. STEWART, 38 South Dearborn Street, Chicago, Illinois — Western.
G. O. ROMNEY, Belvedere Apartments, Salt Lake City, Utah — Inter-Mountain.
A. Y. LEECH, JR., 719 15th Street, N. W., Washington, D. C. — Middle Atlantic.

DELEGATES AT LARGE

(Serving until Annual Meeting 1922)

L. H. WAIDNER, 175 W. Jackson Boulevard, Chicago, Illinois.
DR. CHARLES D. HUMES, Hume-Mansur Building, Indianapolis, Ind.
PAUL SHELDON, P. O. Box 184, Hartford, Conn.

(Serving until Annual Meeting 1923)

CRAIG BIDDLE, 112 Drexel Building, Philadelphia, Penn.
R. NORRIS WILLIAMS, 2d, 90 Lake Avenue, Newton Centre, Mass.
WATSON WASHBURN, 70 Fifth Avenue, New York City, N. Y.

Former Presidents

GEORGE T. ADEE, 62 Broadway, New York City, N. Y.
HARRY W. SLOCUM, 332 Lexington Avenue, New York City, N. Y.
ROBERT D. WRENN, 39 Broadway, New York City, N.Y.

Field Secretary

PAUL B. WILLIAMS, 20 Broad Street, New York City, N. Y. Telephone Rector 3547.

COMMITTEES FOR 1921

AMATEUR RULE — Robert D. Wrenn, 39 Broadway, New York City; George T. Adee, Harry W. Slocum, Edwin Sheafe, Dr. Sumner Hardy, Joseph M. Jennings, Charles Garland, Edwin F. Torrey, Paul Sheldon, L. H. Waidner, Julian S. Myrick, Wm. M. Johnston.

BALL — Walter L. Pate, 2 Wall Street, New York City; Richard Bishop, H. C. Martin, J. E. McLain, P. B. Hawk, Charles S. Landers, R. F. Woods, J. C. Rohlfs, J. W. Thurston.

CONSTITUTION — Watson Washburn, 70 Fifth Avenue, New York City; R. N. Williams, 2nd, S. W. Merrihew, E. C. Conlin, J. B. Adoue, Jr., A. Y. Leech, Jr., Dr. Charles D. Humes, Walter A. Goss, Samuel Hardy, J. C. Stewart.

DAVIS CUP — Julian S. Myrick, 38 Nassau Street, New York City; Samuel Hardy, Robert D. Wrenn, George T. Adee, Beals C. Wright, George W. Wightman, Harold H. Hackett, Joseph M. Jennings, Edwin Fuller Torrey, A. Y. Leech, Jr., H. W. Slocum.

DEVELOPMENT OF BOY'S AND GIRL'S TENNIS — Charles Garland, First National Bank Building, Pittsburgh, Pa.; Edwin F. Torrey, Ralph Burdick, W. C. Fuller, B. M. Grant, Walter A. Goss, Paul W. Gibbons, and a member in each tennis center to be appointed by the chairman.

DEVELOPMENT OF MUNICIPAL TENNIS — Paul Sheldon, P. O. Box 184, Hartford, Conn.; James H. Cravens, Kansas City, Davison Obear, Walter A. Goss, Paul W. Gibbons, and a representative from Chicago and Cleveland, with members from the various tennis centers to be added later.

FINANCE — Julian S. Myrick, 38 Nassau Street, New York City; George T. Adee.

HONORARY MEMBERSHIP — R. N. Williams, 2nd, 126 State Street, Boston 9, Mass.; Beals Wright, Edwin Sheafe.

INTERCOLLEGIATE TENNIS — Watson Washburn, 70 Fifth Avenue, New York City; Charles S. Garland, R. L. Murray, Dean Mathey, R. N. Williams, 2nd, Wm. T. Tilden, 2nd, Leon deTurenne, and a representative from each section to be appointed by the chairman.

INVESTMENT — Joseph M. Jennings, 8612 Germantown Avenue, Chesntut Hill, Penn.; Palmer E. Presbrey, Howard W. Lewis.

MEMBERSHIP — Edwin F. Torrey, P. O. Box 146, Clinton, New York, Chairman, appointments to be made.

NATIONAL CLAY COURT CHAMPIONSHIP — L. H. Waidner, 175 W. Jackson Boulevard, Chicago, Ill.; Dr. C. D. Humes, B. F. Thorward.

NATIONAL DOUBLES CHAMPIONSHIP — Edwin F. Torrey, P. O. Box 146, Clinton, New York; George W. Wightman, Edwin Sheafe.

NATIONAL SINGLES CHAMPIONSHIP — Julian S. Myrick, 38 Nassau Street, New York City; George T. Adee, C. Frederick Watson, Jr., Edwin F. Torrey, Charles S. Landers, Craig Biddle.

NATIONAL WOMAN'S CHAMPIONSHIP — Joseph M. Jennings, 8612 Germantown Avenue, Chestnut Hill, Penn.; George B. Warder, Elon Hooker.

NOMINATING — Walter T. Hayes, Clinton L. Childs, Holcombe Ward.

RANKING — Holcombe Ward, Chairman, 1107 Broadway, New York City; Abraham Bassford, B. F. Thorward, R. N. Dana, Dr. P. B. Hawk.

SCHEDULE — S. W. Merrihew, 120 Broadway, New York City; Paul B. Williams, Florence Ballin.

WOMAN'S ADVISORY — Mrs. George W. Wightman, 3 Charles Street, Brookline, Mass.; Chairman, Florence A. Ballin, Mrs. Gilbert Harvey, Miss Helen Baker, Mrs. Clement Wainwright, Miss Corrine Gould,

UMPIRES—Clifford Black, Chairman, Fifth Avenue and 48th Street, New York City, Edward C. Conlin, R. F. Woods, Davison Obear, J. E. McLain A. J. Gibney, George Warder, R. F. Woods, Robert Kinsley.

SPECIAL INVESTIGATING — Edwin Sheafe, Chairman; Walter L. Pate, J. C. Stewart.

THE CONSTITUTION OF THE UNITED STATES LAWN TENNIS ASSOCIATION

ARTICLE I

NAME

This organization shall be known as the "United States Lawn Tennis Association," hereinafter referred to as the National Association.

ARTICLE II

MEMBERS

SECTION 1. The membership shall consist of the following classes:

(A) **Active:** Clubs and Sectional and Tennis Center Associations, which shall have voting power and pay dues.

(B) **Allied:** School, College, and Park Associations, which shall not have voting power or pay dues.

(C) **Honorary:** Individuals, who shall not have voting power, or pay dues.

SEC. 2. (a) Sectional Associations shall consist of clubs and tennis center associations of clubs within the limits of a section as follows:

New England comprising the states of
- Connecticut (except that part within 35 miles of New York City Hall)
- Maine
- Massachusetts
- New Hampshire
- Rhode Island
- Vermont

New York, comprising the states of
- New York (and those parts of Connecticut and New Jersey within 35 miles of New York City Hall)

Middle States, comprising the states of
- New Jersey (except that part within 35 miles of New York City Hall)
- Pennsylvania
- Delaware

Middle Atlantic, comprising the states of
- Maryland
- Virginia
- West Virginia
- and the District of Columbia

Missouri Valley, comprising the states of
- Iowa
- Kansas
- Missouri
- Nebraska
- Oklahoma

Southern, comprising the states of
- Alabama
- Florida
- Georgia
- Kentucky
- Louisiana
- Mississippi
- North Carolina
- South Carolina
- Tennessee

Western, comprising the states of
- Illinois
- Indiana
- Michigan
- Ohio
- Wisconsin

North Western, comprising the states of
- Minnesota
- Montana
- North Dakota
- South Dakota

South Western, comprising the states of
- Arizona
- Arkansas
- New Mexico
- Oklahoma
- Texas

Inter-Mountain, comprising the states of
- Colorado
- That part of Idaho south of the 45th parallel of latitude
- Nevada
- Utah
- Wyoming

Pacific Northwest, comprising the states of
- Oregon
- Washington
- Victoria
- Vancouver
- That part of Idaho, north of the 45th parallel of latitude

California, comprising the state of
- California

A tennis center association shall consist of clubs within the limits of a community, as fixed by the sectional association in which it is located, or if there is no active sectional association by the National Association.

Clubs of any foreign country may join the National Association or any sectional associations, subject to the consent of the National Executive Committee in each case.

(b) School and college associations shall consist of not less than five schools or colleges. However, an individual school or college may also form a club and become an active member.

Park associations shall consist of associations of public park players, not more than one association from any one city, approved by the Park Commissioner.

(c) A club may secure membership only through the tennis center association, or, if not within the limits of such an association, only through the sectional association within whose limits it is located. If not within the limits of an active association it may secure direct membership in the National Association.

Tennis center or park associations located within the limits of a sectional association shall not be admitted to direct membership in the National Association but shall secure membership through their sectional association.

Sub-section (c) shall apply only to the Western and the California Sections for the present. It may be extended to other sections by constitutional amendment in the usual form. Pending such extension, no club or tennis center association, being itself a member of the National Association, shall be counted as a member of any association in determining the voting power of such association.

(d) Honorary individual members shall be elected by the Executive Committee on recommendation of the Honorary Membership Committee.

SEC. 3. Proposals for direct membership must be made in writing to the Executive Committee hereinafter provided for, with the name and address of the applicant, and signed by the proper officer of the club or association making the proposal and shall give such information with regard to membership, grounds, etc., as shall be required by the Executive Committee. Where the applicant is an association, the names and addresses of each of its members shall be given with the application, together with a statement of the limits that it desires to represent.

SEC. 4. The Executive Committee shall have full power to elect candidates for membership, except that no association shall be deemed a member whose limits shall conflict with those of any other association until its election be confirmed by a two-thirds vote at the annual meeting of the National Association, or the associations upon whose limits it encroaches consent to such encroachment. The election to membership of such an association automatically decreases the limits of other associations to such an extent as shall preclude a conflict of limits. The Executive Committee shall issue a charter to each active association which is a direct member of the National Association, defining its limits and duties. Sectional associations shall issue a similar charter to each of their member associations.

SEC. 5. The secretary of each sectional association, and of each club and tennis center association holding direct membership in the National Association shall submit to the secretary of the National Association, prior to December 31st, a complete report of membership as of the preceding October 1st. The club report shall contain the names and addresses of its officers and the exact number of members in good standing. The association report shall contain the names and addresses of its officers and a list of its member clubs with the exact membership of each. The Secretary of each sectional association, and of each sub-association belonging directly to the National Association, shall notify the National Secretary immediately of all changes in membership. The statements furnished under the provisions of this section shall be the basis upon which dues and voting power are established, as provided in Article III, Section 1, for the ensuing fiscal year beginning February 1st. Failure to furnish these statements by April 1 will be cause for the Association to render a bill for dues based on the club's latest report, or upon the minimum classification of membership.

ARTICLE III

VOTING POWER AND DUES

SEC. 1. (A) The voting power and dues of clubs shall be determined by the following schedule:

Membership	Annual Dues	Votes
100 or less	$10.00	100
101 to 125	12.50	125
126 to 150	15.00	150
151 to 175	17.50	175
176 to 200	20.00	200

and so on, increasing the voting power pro rata and the dues by two dollars and fifty cents ($2.50) for each additional twenty-five members.

(B) Country clubs, athletic clubs, and other clubs fostering tennis only in connection with other sports, and school and college tennis clubs, shall have 100 votes and pay annual dues of ten dollars ($10), irrespective of membership. If any such club except a school or college club, has more than 100 members, chiefly interested in tennis, the Secretary and the Chairman of the Tennis Committee shall certify to their exact number in the report provided for in Article II, Section 5, just above, and the club's dues and voting power shall be established on the basis of such members only.

SEC. 2. A tennis center association shall pay to its sectional association fifty per cent. (50%) of all dues collected from its member clubs and shall be entitled to cast its full voting strength in all meetings of its sectional association, by either solid or split delegations. If it belongs directly to the National Association, it shall pay and vote in the National Association on the same basis.

SEC. 3. A sectional association shall pay to the National Association fifty per cent. (50%) of all dues collected from its members and shall be entitled to cast the full voting strength of all member clubs and tennis center associations, by either solid or split delegations.

SEC. 4. School, college and park associations shall have no voting power and shall be exempt from paying dues.

SEC. 5. No club or active association shall be allowed to enjoy any of the privileges of membership until its first annual dues have been paid, or to vote at the Annual Meeting of the National Association unless it was a member of the Association for the preceding fiscal year. The fiscal year of the National Association shall begin February 1st. Dues of clubs holding direct membership shall be paid before May 1st, and of associations before July 1st.

ARTICLE IV

RESIGNATIONS, EXPULSIONS, ETC.

SECTION 1. Any member wishing to resign must do so in writing, addressed to the Secretary; and the resignation cannot be accepted until all dues for the current fiscal year are paid. Resignations must be received before February 1st to relieve the member from payment of dues for the ensuing year.

SEC. 2. The Executive Committee, hereinafter provided for, shall have the power to suspend or expel any member which may be more than one month in arrears in paying its annual dues; or which may neglect or refuse a strict and honorable compliance with the Constitution, By-Laws, or Regulations of the National Association, or which may by its conduct bring reproach or disgrace upon the National Association; or which being an association may retain as one of its members any club or association objected to in writing by the Executive Committee, or may fail to fulfil the duties prescribed by its charter; subject to the right of any member suspended or expelled to appeal to the National Association for reinstatement at its next Annual Meeting.

ARTICLE V

OFFICERS

SECTION 1. The affairs of the National Association shall be conducted by an Executive Committee, composed of the President, Vice-President, Secretary, Treasurer, and such ex-Presidents of the Association as may be elected from year to year at the annual meeting, and eighteen other members, twelve of whom shall represent stated sections of the country as provided in Article II, Section 2, and shall be called Sectional Delegates. The remaining six shall be called Delegates-at-large.

SEC. 2. The President, Vice-President, Secretary and Treasurer shall be elected at the annual meeting of the National Association in each year and shall serve until their respective successors are elected. The Sectional Delegates shall be appointed by the active associations of the sections which they respectively represent and shall serve for two years. If a section is not represented by an active association, or if a sectional association fails to make an appointment, its delegate shall be elected by the National Association at its annual meeting. Each Sectional Delegate must live in the section which he represents. On his removal outside the bounds of such section his place shall become vacant. Sectional Delegates appointed by active associations must present their certificates of appointment to the Secretary of the National Association at or before the annual meeting. The Delegates-at-large shall serve two years and shall be elected three each year at the annual meeting of the National Association.

SEC. 3. The election of officers and delegates shall be by ballot and a majority vote shall be required to elect. Any vacancy among the officers or members of the Executive Committee may be filled by the Executive Committee. Such appointee shall hold office only until the next annual meeting when a successor shall be elected or appointed, as provided in Section 2.

SEC. 4. The President — It shall be the duty of the President to preside at all meetings of the Executive Committee and of the National Association; to preserve order, to appoint all committees not otherwise provided for, and to see that the officers and committees perform their respective duties.

SEC. 5. The Vice-President — The Vice-President shall assist the President in the performance of his duties, and shall exercise all the powers of the President in his absence.

SEC. 6. The Secretary — The Secretary shall keep a roll of all the members, and from time to time amend and correct the same as circumstances require. He shall notify new members of their election within two weeks thereafter, and shall give notice of all meetings of the Executive Committee at least two weeks in advance. He shall conduct all the correspondence of the National Association, and keep copies of all letters in a book provided for that purpose. He shall keep the minutes of the proceedings of the National Association and Executive Committee and a record of such matters of interest as may occur, and may employ such clerical assistance as may be authorized by the Executive Committee.

SEC. 7. The Treasurer — The Treasurer shall keep, in a suitable book provided for that purpose, an account of all moneys received and paid. He shall liquidate all properly authorized bills against the National Association, and shall report in writing the state of the finances when required by the Executive Committee; and, at the annual meeting, he shall present a written report showing all the receipts and expenditures for the year. His accounts shall be audited by an Audit Company at least once annually, and he may employ such clerical assistance as may be authorized by the Executive Committee.

SEC. 8. The Field Secretary — The Field Secretary shall manage the general office of the National Association, performing such duties and exercising such powers in connection therewith as may be delegated to him by the officers and the Executive Committee. His compensation shall be fixed by the Executive Committee.

SEC. 9. The Executive Committee, etc. — It shall be the duty of the Executive Committee to see that the general provisions of the Constitution and By-laws of the National Association are complied with by members of the same; to hear and decide all questions submitted by members for decision, at least one week's notice of hearing being given to any other member who may be affected by the question; to construe and enforce all the rules of the National Association. All decisions of the Executive Committee shall be complied with forthwith; but an appeal therefrom may be taken by any member to the National Association at its next annual meeting. The Executive Committee and the Secretary shall cause official notices, and such other matters of information as they shall deem of interest, to be published in a paper which may be appointed annually by the Executive Committee as the official bulletin of the National Association. All members are to be given notice of said appointment, and thereafter are expected to take notice of official publications therein. The Executive Committee shall have the supervision over all tournaments conducted under the auspices of the National Association, and may assume the conduct of such tournaments as it shall deem advisable. It shall have general charge of the funds of the National Association, and shall control all expenditures. It may charge off all bills owing to the National Association which it shall deem uncollectible.

Each member of the Executive Committee must be a member of a club belonging either directly to the National Association, or indirectly as specified in Article II, Section 2. Seven members, including officers, shall constitute a quorum at any meeting of the Executive Committee.

SEC. 10. The Nominating Committee — A Nominating Committee of not less than three or more than five members (none of whom shall be a member of the Executive Committee) shall be elected at the Annual Meeting and notice of such election shall be sent immediately to all members of the Association by the Secretary. The Nominating Committee shall make nominations for the officers and members of the Executive Committee and members of the Nominating Committee, to be voted on at the ensuing annual meeting under the provisions of the Constitution.

A notice containing such nominations shall be sent to every member of the Association by the Secretary, together with the notice of the annual meeting.

Only one member of the Nominating Committee may serve continuously for two years.

SEC. 11. Sectional Delegates — In addition to their other duties as members of the Executive Committee it shall be the duty of Sectional Delegates carefully to observe conditions relating to the game in the sections which they respectively represent and to report thereon to the officers of the National Association and the Executive Committee.

ARTICLE VI

MEETINGS

SEC. 1. There shall be a stated annual meeting of the National Association held, on a date to be fixed by the President, between the 1st and 15th of February, in each year, at a place to be designated at the previous annual meeting, or, in the absence of such designation, by the President. At least thirty and not more than sixty days before such meeting a written notice thereof shall be mailed to each member of the National Association by the Secretary.

SEC. 2. A special meeting of the National Association may be called by the Executive Committee at any time, and shall be so called upon the written request of members of the Association representing not less than 5,000 votes. At least twenty days before the meeting a written notice shall be mailed to each member of the National Association by the Secretary, stating the object of the meeting. Only those matters specified in the notice shall be considered at the meeting.

SEC. 3. At all meetings of the National Association the representatives of 10,000 votes shall constitute a quorum.

SEC. 4. At all meetings members may be represented by any person who is a member of a club belonging directly or indirectly to the National Association. Each delegate or proxy must present at the meeting written credentials from the member he represents, signed and attested by at least two officers, one of whom may be the chairman of the committee in charge of tennis affairs.

ARTICLE VII

AMENDMENTS, ETC.

Amendments to this Constitution may be made at any annual meeting by a vote of at least two-thirds of all the votes cast, provided that at least thirty days before such meeting a notice of the proposed amendment be sent to each club or association in the National Association. By-laws may be amended at any annual or special meeting under the same provisions.

BY-LAWS

ARTICLE I

ORDER OF BUSINESS, ETC.

SECTION 1. The order of business for this Association shall be as follows: —

1. Roll Call.
2. Reading of Minutes.
3. Secretary's Report.
4. Treasurer's Report.
5. Report of Committees
6. Elections.
7. Miscellaneous Business.
8. Adjournment.

SEC. 2. Authority for Rules of Order. — For the " Rules of Order," and any and all parliamentary rules not herein mentioned, those laid down in " Cushing's Manual " shall be authority.

ARTICLE II

AMATEUR RULE

SEC. 1. All clubs represented in this Association shall be governed by the laws of Lawn Tennis as laid down by this Association.

SEC. 2. Laws of Matches, etc. — All matches played by clubs represented in this Association shall be played under all the rules adopted by it.

SEC. 3. None but amateurs shall be allowed to enter any match or matches played under the auspices of this Association, except such as are expressly open to professionals.

SEC. 4. An Amateur Tennis player is one who plays tennis solely for the pleasure and physical benefits he derives therefrom, and to whom the playing of tennis is nothing more than a pastime.

SEC. 5. Acts of Disbarment. — A person shall cease to be an amateur by committing any of the following acts:

1. By entering a competition open only to professionals, or playing for a money prize or gate receipts.

2. By playing, instructing, pursuing, or assisting in the pursuit of tennis or other athletic exercise as a means of livelihood or for gain or any emolument.

3. By obtaining or retaining membership in any tennis or athletic Club of any kind because of any mutual understanding, express or implied, whereby such membership would be of any pecuniary benefit to the member or the Club.

4. By permitting or sanctioning the use of his name or initials on tennis rackets, or to

advertise or promote the sale of tennis goods for pecuniary profit, or by permitting his name to be advertised or published as the author of books or articles on tennis of which he is not actually the author.

5. By selling, pledging or otherwise converting into money any prize won in a tennis tournament, or converting any prize so won into any article or articles, commonly known as necessities, such as food, ordinary clothing, etc., or accepting as a prize any such article.

6. By playing in a team or exhibition match where gate receipts are charged, unless permission to hold such match shall have been previously obtained from the Executive Committee, or from a sub-committee appointed by the Executive Committee, or from the sectional delegate of the section in which such match is to be played.

7. By being connected with the sale of tennis goods, or with a firm manufacturing or selling tennis goods, except when such connection shall be of a general nature in a firm manufacturing or selling general athletic goods, and the person so connected has to do with tennis goods to no greater extent than with any other line of goods.

8. By being guilty of grossly unsportsman-like conduct.

SEC. 6. 1. The Executive Committee of the U. S. L. T. A. shall be the tribunal to decide whether a player has violated any provisions of Sections 4 or 5 of these by-laws.

2. Any person who becomes ineligible by reason of By-laws 4 or 5 may be reinstated on giving to the Executive Committee of the U. S. L. T. A. satisfactory evidence of meriting such reinstatement.

[Note: The Association earnestly recommends that Clubs use due vigilance to see that their own members observe Sections 4 and 5 and to report any violations, with full particulars relating to each case, to the Executive Committee.]

SEC. 7. No player shall be allowed to enter any match given by this Association except interscholastic, boy or junior matches unless he is a member of a club belonging either directly to this Association or indirectly through an active or school or college association, or is the winner of a member park association final championship tournament, or has played in an interscholastic, boy or junior tournament in the same year. But the Executive Committee is empowered, in its discretion, to permit any foreigners or other players to enter, for special cause, any match given under the auspices of the Association.

ARTICLE III

SUSPENSION OF BY-LAWS

Any article or section of these By-laws may be suspended for any one meeting by a two-thirds vote of all cast.

LAWN TENNIS BALLS

Lawn Tennis balls, although it is not realized by most tennis players, are most delicate and should be taken care of as carefully as the gut in one's racket. For instance, in a Championship ball the requirements are very precise, and it has to be manufactured most carefully to meet all requirements. The felt covering on a ball is very important. The wall or thickness of the rubber must be just so. If too thick, one will be unable to play the various shots correctly, especially the volley, and, if too thin, the ball can not be controlled properly, being too lively.

Heat and cold have more effect on a ball than almost anything. In cold weather the balls become heavy and soggy and need more hitting, while on a hot day they expand and one's stroke must be more sensitive, consequently on hot days the play is much faster.

Players as well as dealers should keep the balls in a dry place of even temperature, then they will hold their life longer and will not deteriorate and become soft.

It is a great mistake, and one that is often made, for players to leave the balls unboxed in a locker with damp clothing. It is only natural that balls wear out more quickly when used on dirt or cement courts, because the felt cover which cannot be made of a coarse material, wears out easily, thus causing the ball to become light and hard to control. This is most noticeable on windy days when lobbing or playing a long stroke from behind the base line. Balls used on grass hold their weight and are likely to become somewhat heavier. When practicing for big contests the leading players seldom use the balls in more than from three to four sets during an afternoon's practice.

RULES OF LAWN TENNIS

As Revised and Adopted by the United States Lawn Tennis Association, at its Annual Meeting in New York, February 6, 1920

GLOSSARY OF TERMS

Net. The netting placed across the middle of the court.

Post. One of the wooden or metal uprights supporting the net.

Band. The strip of canvas attached to the top of the net.

Base line. The back line at either end of the court.

Side line. The line at either side of the court that marks the outside edge of the playing surface.

Service line. The line 21 feet from the net that bounds the back of the service court.

Center service line. The line dividing the service court into halves and separating the right and left service courts.

Center mark. The mark bisecting the base line, defining one of the limits of the service position.

Side service line. The line forming the boundary of the service courts at the right and left sides. In Singles the side service lines are also part of the side lines.

To serve. To put the ball into play.

Service, or serve. The act of putting the ball into play.

Server. The player who serves.

Receiver. The player who receives the service.

Toss. To spin or throw up the racket for choice of service or court.

Fault. A served ball that does not strike in the proper court, or is not properly served.

Foot fault. Position or movements of the feet before or during the service in violation of Rule 6.

Volley. A stroke made by hitting a ball before it has touched the ground, except in serving.

Racket. The implement used to strike the ball.

Let. A served ball that touches the net and yet goes into the proper court. Also any point that does not count and is played over.

Stroke. The act of striking the ball with the racket.

Permanent fixtures. The umpire, linesmen and spectators, and their chairs or stands, net, posts, back- and side-stops, and any other objects situated around a court.

In play. A ball is " in play " from the instant it leaves the server's hand until the point has been decided.

Game. The unit of scoring next higher than the point, scored when either side has won four points, unless the other side has meantime won three; in that case the side first gaining a lead of two points wins.

Set. The unit of scoring next higher than the game, scored when either side has won six games, unless the other side has meantime won five; in that case the side first gaining a lead of two games wins.

Umpire. The official in charge of a match, whose duties are defined in the Regulations.

Referee. The official in charge of a tournament, whose duties are defined in the Regulations.

Linesman. An official of a match, whose duties are defined in the Regulations.

Tournament. An official competition.

Tournament Committee. The committee in charge of a tournament.

Challenge Cup. A trophy placed in competition under stated conditions, which must be won more than once.

"RULES" AND "CASES AND DECISIONS"

Rule 1. The Court — Singles and Doubles:

The Singles court is a rectangle 78 feet long and 27 feet wide. It is divided across the middle by a net, the ends of which are attached to the tops of two posts, A and B, standing 3 feet outside the court each side. The height of the net is 3 feet, 6 inches at the posts; it shall be pulled taut between the posts but retained at a height of 3 feet in the middle by a strap called the center strap, which will not be more than 2 inches wide. There shall be a band at the top of the net not less than 2 inches or more than 2½ inches in width. For the purpose of construing the rules of lawn tennis, the net shall be considered an impermeable barrier flush to the posts and the ground.

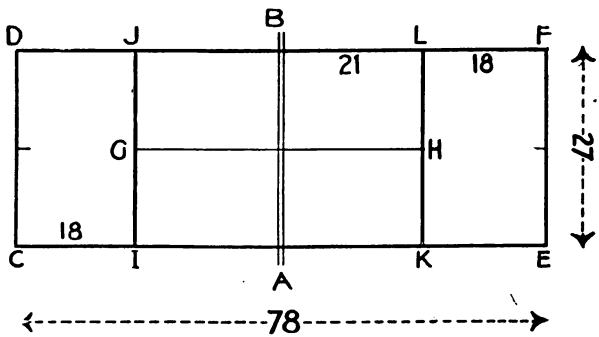

At each end of the court, parallel with the net, and 39 feet from it, are drawn the base lines, CD and EF, the ends of which are connected by the side lines, CE and DF. On each side of the net, at a distance of 21 feet from it, and parallel with it, are drawn the service lines II and KL. The middle points of the service lines are joined by the center service line. GH, dividing the space on each side of the net between the service line and the side lines into 2 service courts. The places where the center service line, if extended, would meet the base lines shall be indicated by 4-inch marks immediately inside the base lines, called center marks. All lines and

marks shall be not less than 1¼ inches or more than 2 inches in width, except the base lines, which may be 3 inches in width. As one faces the net from each base line, the right and left halves of the intervening court are the right and left courts, respectively.

In the Doubles game the court is the same length as in Singles but is 36 feet wide, bounded by the base lines, MN and OP, and the side lines, MO and NP. The service courts are the same as in Singles. If necessary to avoid delay, the Singles side lines may be allowed to remain marked in their entirety, instead of only where they coincide with the service side lines.

The measurements of all lines except the center service line shall be outside measurements, that is, the distance from the outside of one base line to the other shall be 78 feet; from outside of side line to side line 27 feet for the Singles and 36 feet for the Doubles court; from outside of service line to service line 42 feet.

Where Singles is played on a court posted for Doubles only, additional posts or sticks 3 feet, 6 inches high shall be placed 3 feet outside the Singles side lines to support the net.

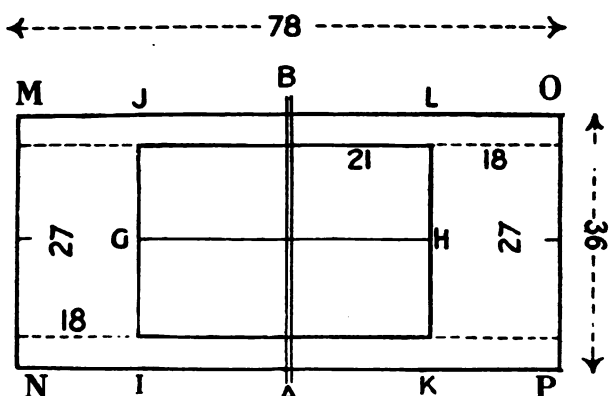

Rule 2. The Balls. The balls shall measure not less than 2 9-16 inches, nor more than 2 10-16 inches, in diameter; and shall weigh not less than 2 ounces nor more than 2 1-16 ounces.

The balls shall have a minimum bound of ~~36~~ 45 inches and a maximum bound of 60 inches when dropped 100 inches at 68 degrees Fahrenheit upon a concrete base.

Case I. Should a ball become broken through hitting, shall a let be called?
Decision. Yes. — *Rules Committee.*

The Singles Game

Rule 3. The choice of sides and the right to be server or receiver in the first game shall be decided by toss; provided that, if the winner of the toss choose the right to be server or receiver, the other player shall have the choice of sides, and vice versa; or the winner of the toss may insist upon a choice by his opponent. If one player choose a side the other may elect to serve, or not, as he wishes.

Rule 4. The players shall be on opposite sides of the net; the player who first delivers the ball shall be called the server, and the other the receiver.

Case II. A player returns the ball, and, finding that he cannot stop himself before reaching the net, jumps over it. Is it a good return?

Decision. No. Rule 4 requires that "the players shall be on opposite sides of the net," and therefore the player invading his opponent's court loses the stroke.—*James Dwight.*

Case III. The server claims that the receiver must stand in the court. Is this necessary?

Decision. No. The receiver can stand wherever he pleases on his own side of the net.—*James Dwight.*

Case IV. A cuts the ball just over the net and it returns to A's side. B, unable to reach the ball, throws his racket and hits the ball. Both racket and ball fall over the net on A's court. A returns the ball outside of B's court. Who wins the point?

Decision. When B threw his racket across the net he invaded his opponent's territory and such an invasion was in a measure responsible for A's returning the ball out of court; in other words, B would lose the point.—*R. D. Wrenn.*

Case V. Is it allowable, in Doubles, for the partner of the server to stand in the center of the service court, and thereby obstruct the view of the receiver?

Decision. Yes. The partner may take any position in the court that he wishes.—*R. D. Wrenn.*

Rule 5. At the end of the first game the receiver shall become server, and the server receiver; and so on alternately in all the subsequent games of the match.

Rule 6. Foot Fault Rule. Before commencing to serve the server shall stand with both feet at rest behind, *i. e.*, farther from the net than the base line, and within the limits of the center mark and side line. From the time of taking such stand and until the racket strikes the ball both feet shall remain behind the base line, and at least one foot shall remain continuously on the ground.

Case VI. In Doubles the server claims the right to stand at the corner of the court as marked by the Doubles side line. Is the foregoing correct, or is it necessary that the server stand within the limits of the center mark and the singles side line?

Decision. The server has the right to stand anywhere between the center mark and the Doubles side lines.—*R. D. Wrenn.*

Case VII. Is it allowable in Singles for the server to stand behind the base line back of the alley?

Decision. No.—*R. D. Wrenn.*

Rule 7. The service shall be delivered from the right and left courts alternately, beginning from the right in every game, and the ball served shall strike the ground in the service court diagonally opposite.

Case VIII. The point score being fifteen-all, the server by mistake serves from the left court; he wins the point and serves again, delivering a fault; the mistake is then discovered. Is he entitled to the previous point? From which court should he serve next?

Decision. The previous point stands. A fault cannot be claimed after the next service, good or not, is delivered. The next service should be from the left court, the score being 30-15, and the server has served one fault.—*James Dwight.*

Case IX. A player serves from the wrong court; he loses the point, and then claims it was a fault.

Decision. If the stroke was played on his first service, it is simply a fault; but if he serves twice into the wrong court he has served two faults, and lost the point.—*James Dwight.*

Case X. Can a player serve underhand?

Decision. Yes. There is no restriction regarding the kind of service which may be used; that is, the player may use an underhand or an overhand service at his discretion.—*R. D. Wrenn.*

Case XI. A service is delivered into the wrong court and the error is not noticed by the umpire or the players. The point is won by the server, ending the match. All leave the court; shortly afterward the mistake is brought to the attention of the umpire. May the umpire reopen the game?

Decision. No. A protest must be made immediately.—*R. D. Wrenn.*

Rule 8. It is a fault if the server commit any breach of Rules 6 or 7, or if, in attempting to serve, he miss the ball altogether, or if he touch the ball with any part of his body, or anything that he wears or carries, except his racket.

Case XII. The server's first service strikes his partner. Does he lose the point or is it a fault?

Decision. It is a fault.—*James Dwight.*

Rule 9. After a fault (if it be the first fault) the server shall serve again from the same court from which he served that fault, unless it was a fault because he served from the wrong court.

Rule 10. The server shall not serve till the receiver is ready. If the latter attempt to return the service, he shall be deemed ready.

Case XIII. The service is delivered before the receiver is ready. He tries to return it and fails. Is he entitled to have it played over again?

Decision. No. If he attempts to return the service he is deemed ready.—*James Dwight.*

Case XIV. In receiving the service, a second ball was served while the first one (a let) was still in the air, and the two came in contact. No attempt was made to return the second service. The point was scored for the server. Was this correct?

Decision. No. A let should be called.—*Rules Committee.*

Rule 11. A service or fault delivered when the receiver is not ready counts for nothing.

Case XV. The receiver calls " not ready " for a second service. The ball strikes beyond the service line, and the receiver claims that the fact that he was not ready makes no difference, since a fault cannot be returned, and therefore, that two faults have been served.

Decision. The second service is a let. A player cannot call "not ready" and then have the service count, or not, as suits his interest.—*James Dwight.*

Rule 12. The service shall not be volleyed, that is, taken before it has touched the ground.

Rule 13. A ball is in play on leaving the server's racket, except as provided in Rule 8, and remains in play till the stroke is decided.

Rule 14. It is a good return if the ball strike in the proper court, even though it touch the net; but a service otherwise good, which touches the net shall count for nothing and shall be termed a let.

Rule 15. The server wins the point if the receiver volley the service, or if he otherwise lose the point, as provided by Rule 18.

Rule 16. The receiver wins the point if the server serve two consecutive faults, or if he otherwise lose the point as provided by Rule 18.

Rule 17. A ball falling on a line is regarded as falling in the court bounded by that line.

Rule 18. Either player loses the point if he fail on the volley or the first bound to return the ball in play into his opponent's court; or if he touch it with any part of his body, or anything that he wears or carries except his racket, or if he touch the ball with his racket more than once; or if he, or his racket, or anything that he wears or carries, touch the net or any of its supports, or the ground within his opponent's court, while the ball is in play; or if he volley the ball before it has passed the net.

Case XVI. A player standing outside the court volleys the ball or catches it in his hand, and claims the stroke because the ball was certainly going out of court.

Decision. He loses the stroke. It makes no difference where he was standing. The return is presumed good until it strikes the ground outside of the court or a permanent fixture other than the net or posts.—*James Dwight.*

Case XVII. A player is struck by the ball served before it has touched the ground, he being outside of service court. How does it count?

Decision. The player struck loses the stroke. The service is presumably good until it strikes in the wrong court or out of court. A player cannot take the decision upon himself by stopping the ball.—*James Dwight.*

Case XVIII. A ball having been played over the net bounds back into the court from which it came. The player reaches over the net and plays it before it falls. Has he a right to do so?

Decision. Yes, provided he does not touch the net while the ball is in play. He has a right to play the ball at any time from the moment it crosses the net into his court until it touches the ground a second time.—*James Dwight.*

Case XIX. A ball is played into the net; the player on the other side, thinking that the ball is coming over, strikes at it and hits the net. Who loses the stroke?

Decision. If the player touched the net while the ball was still in play he loses the point.—*James Dwight.*

Case XX. Can a player follow a ball over the net with his racket provided that he hits the ball on his own side of the net?

Decision. Yes. The only restrictions are that he shall not volley the ball

until it has crossed the net, and that he shall not touch the net or any of its supports while the ball is in play.—*James Dwight.*

Case XXI. A player's racket slips out of his hand and flies into the net. Does he lose the stroke for hitting the net?

Decision. Yes, if the ball be still in play. It does not matter if the racket be in the player's hand or not.—*James Dwight.*

Case XXII. A player's racket leaves his hand, but meets the ball and returns it over the net. Is it a good return?

Decision. Yes. There is no law requiring a racket to be in a player's hand when the ball is returned. It would unquestionably be a good return if the racket were held against the ground by a player's feet, and the ball bounded back off it.—*James Dwight.*

Case XXIII. A Singles match is played with a Doubles net and inside posts. A player touches the net beyond the inside posts and claims that he does not lose the point because there should be no net more than three feet outside of the court.

Decision. He loses the point. The net where he touches it is part of the supports of the net.—*James Dwight.*

Case XXIV. A ball passes outside a net post and strikes in court. Is it a good return?

Decision.—Yes.—*James Dwight.*

Case XXV. The service or the ball in play strikes a ball lying in the court. Can it be returned?

Decision. Yes, if it is clear to the umpire that the right ball is returned.—*James Dwight.*

Case XXVI. Is it a good return if the receiver return a service holding the racket in both hands?

Decision. Yes.—*Rules Committee.*

Case XXVII. In Doubles a ball is struck at by a player at the net, and also by his partner, both players missing the ball, which drops outside the court. Neither player called "out." Who wins the point?

Decision. The point goes to the player who struck at the ball and missed it. An unsuccessful attempt to hit the ball, or calling "out," has no bearing on the case.—*R. D. Wrenn.*

Rule 19. In case a player is hindered in making a stroke by anything not within his control, except a permanent fixture of the court, the stroke shall be replayed. The benches and chairs placed around the court, the back- and side-stops, and the umpire and linesmen, shall be considered permanent fixtures. If a ball in play strike a permanent fixture of the court other than the net or posts before it touch the ground, the player who struck it loses the point, except that a first service so striking is merely a fault; if after it touch the ground he wins the point.

Case XXVIII. A ball going out of court hits a net post and bounds into the opposite court. Is it a good return?

Decision. Yes.—*James Dwight.*

Case XXIX. A spectator gets in the way of a player who fails to return the ball. May the player then claim a let?

Decision. Yes, if in the umpire's opinion he was obstructed by a circum-

stance beyond his control. For instance, if the ropes or the seats are allowed to be so near to the court that a player is interfered with by them the point should not be played again, because the ropes and seats form part of the arrangements of the ground. If, however, a spectator passes in front of those seats, or places a chair nearer than the original line, and so interferes with a player, the point should be played again.—*James Dwight.*

Case XXX. A player is interfered with as above, and the umpire directs the point to be played again. The server had previously served a fault. Has he the right to two services?

Decision. No. The fault stands. A let does not annul a previous fault. —*James Dwight.*

Case XXXI. A return hits the umpire, or his chair or stand. The player claims that the ball was going into court.

Decision. He loses the point.—*James Dwight.*

Case XXXII. A player serves. He hears the Umpire call, but cannot hear what he says. He knows that the only two things that the Umpire should call are "fault" and "let," and that in neither case can the ball be in play. He therefore does not return it, only to find that the Umpire has called "play." Has he any redress?

Decision. Yes. A let shall be called and the point replayed.—*James Dwight.*

Case XXXIII. The Umpire calls "fault" and then instantly changes and says "play." The receiver fails to return the ball, and claims he was prevented by the Umpire.

Decision. The Umpire shall call a let.—*James Dwight.*

Case XXXIV. During play a ball is thrown into court, and the ball in play strikes it or a player steps on it. May a let be claimed?

Decision. Yes.—*James Dwight.*

Case XXXV. The first ball served, a fault, strikes the backstop, and bounds back, interfering with the receiver at the time of the second service. Can he claim a let?

Decision. Yes.—*Rules Committee.*

Rule 20. On either player winning his first stroke, the score is called 15 for that player; on either player winning his second stroke, the score is called 30 for that player; on either player winning his third stroke, the score is called 40 for that player; and the fourth stroke won by either player is scored game for that player, except as follows: If both players have won three strokes, the score is called deuce; and the next stroke won by either player is scored advantage for that player. If the same player win the next stroke, he wins the game; if he lose the next stroke the score returns to deuce, and so on until one player wins the two strokes immediately following the score of deuce, when game is scored for that player.

Rule 21. The player who first wins six games wins the set; except that if both players have won five games, either player must gain a lead of two games to win the set.

Rule 22. The players shall change sides at the end of the first, third and every subsequent alternate game of each set, and at the end of each set, unless the number of games in such set be even, in which case the change is not made until the end of

the first game of the next set. It shall, however, be open to the players by mutual consent and notification to the umpire before the opening of the second game of the match to change sides instead at the end of every set until the odd and concluding set, in which they shall change sides at the end of the first, third, and every subsequent alternate game of such set.

Rule 23. The maximum number of sets in a match shall be 5, or, where women take part, 3.

Rule 24. Play shall be continuous from the first service till match be concluded; provided that after the third set, or where women take part, the second set, if the match be not yet finished, either player is entitled to a rest, which shall not exceed 10 minutes; and provided further, that in case of an unavoidable accident, not within the control of the contestants, a cessation of play which shall not exceed 2 minutes may be allowed; but this proviso shall be strictly construed, and the privilege never granted for the purpose of allowing a player to recover his strength or his wind. The umpire shall be the sole judge of intentional delay, and after giving due warning he may disqualify the offender.

Rule 25. The referee, in his discretion, may at any time postpone a match on account of darkness or the condition of the ground or the weather. In any case of postponement the previous score and the previous occupancy of courts shall hold good, unless the referee and the contestants unanimously agree otherwise. But when the players are not changing every alternate game, as provided by Rule 22, and when play has ceased for more than an hour, the player who at the cessation thereof was in the court first chosen shall have the choice of courts on the recommencement of play. He shall stay in the court he chooses for the remainder of the set.

Rule 26. If a player serves out of his turn, the umpire, as soon as the mistake is discovered, shall direct the player to serve who should have served. But all strokes scored before such discovery shall be counted. If a game shall have been completed before such discovery, the service in the next game shall be delivered by the player who did not serve out of his turn, and so on in regular rotation.

The Doubles Game

The foregoing rules shall apply to the Doubles game, with the following additions:

Rule 27. The four players shall serve alternately throughout each set. The pair having the right to serve first shall select the server for the first game of each set; their opponents shall select from themselves the server for the second game.

Case XXXVI. A player serves a fault, and it is then discovered that it is his partner's service. Does the fault stand?

Decision. Yes.—*James Dwight.*

Case XXXVII. In Doubles, one player does not appear in time to play, and his partner claims to be allowed to play single handed against the opposing pair. May he do so?

Decision. No.—*James Dwight.*

Rule 28. The player shall receive the service alternately throughout each game; a player cannot receive a service delivered to his partner; and the order of serving and receiving once established may not be altered till the end of the set.

TOURNAMENT REGULATIONS

1. The Tournament Regulations hereinafter contained and the Rules of Lawn Tennis shall be observed throughout all Tournaments held by Clubs or Associations belonging directly or indirectly to the United States Lawn Tennis Association.

2. The Officers of the Club holding a Tournament shall have full power over all details concerning the Tournament. They may themselves act as the Tournament Committee, or they may delegate their authority to others.

3. A Circular shall be issued by the Committee specifying the conditions of competition, and including the names of the Committee and of the Referee.

4. No checks or cash payments in any form shall be given as prizes. The value of a prize shall not be advertised. If any Challenge Cup be offered it shall be deeded to the National Association. (See form of Deed of Gift as shown below.) The winner of a Challenge Cup shall be entitled to possession of the Cup until one month previous to the next competition for the Cup, provided he give a bond satisfactory to the Club. Should the Club give possession without such bond, it shall be liable to the National Association for the value of the Cup.

5. The Committee shall elect a Referee, with power to appoint a substitute. The Referee or his substitute must be present at all times when play is in progress.

6. The Referee shall, during the Tournament, be ex-officio a member of the Committee.

7. The Referee or his substitute shall have power to appoint Umpires and Linesmen, to assign courts, and to start matches. The Referee shall decide any point of law which an Umpire may be unable to decide, or which may be referred to him on appeal from the decision of a Umpire; such decision shall be final unless reversed by the National Executive Committee.

"DEED OF GIFT" FORM FOR CHALLENGE CUPS

KNOW ALL MEN BY THESE PRESENTS:

THAT.....hereby presents to the United States Lawn Tennis Association the cup tendered herewith, to be called and known as.....and to represent.....to be held under the auspices of the United States Lawn Tennis Association, according to such Rules and Regulations as may be, from time to time, prescribed by said Association. The winner of the said championship shall be entitled to the possession of the cup for the period during which he holds the championship, being responsible, however, for the production of the cup at the next championship contest. This cup shall become the property of the player who shall win said championship at .....annual championship contests.....

If for any reason no contest for said championship should be held for a period of two years, the United States Lawn Tennis Association shall have the right to dispose of said cup as shall seem proper.

(Signature).....

IN WITNESS WHEREOF,

.....

8. The Referee, may whether appealed to by any Competitor or not, postpone the meeting, or any match or part of a match, if in his opinion the state of the weather, or if the light, or the condition of the ground, or other circumstances, render it advisable to do so.

9. The Committee shall keep order on the grounds, and shall decide any question arising out of the Competition, except a point of law, if summoned for that purpose by the Referee or by any two of their number; and they shall have power, when so convened, if the misconduct of a competitor be reported to them by a member of the Committee, or by an Umpire, to disqualify the offender after a hearing. The members of the Committee present on the ground shall constitute a quorum.

10. It is the duty of an Umpire —

(*a*) To ascertain that the net be the right height before the commencement of play, and to measure and adjust the net during play, if asked to do so, or if, in his opinion, its height has altered.

(*b*) To call service faults, lets and those foot faults due to the server having stepped into the court, unless he delegates such powers.

(*c*) To call the points when won, or when he is asked to call them and to record them upon the score card.

(*d*) To call the games and the sets at the end of each, or when asked to call them, and to record them on the score card. At the end of each game, the games should be called with the name of the player who is in advance, thus: "One game to nothing; A leads," or "Two games to one; B leads." If the games are even, the score should be called thus: "Three games all," or, as the case may be. At the end of each set the sets should be called in like manner.

(*e*) To direct the Competitors to change sides, in accordance with Rule 22.

(*f*) When appealed to during a rally whether or not a doubtful ball be "in play," to say nothing; an appeal should not be made, as the ball is presumed to be good until "out" or "fault" is called.

Case 1 — A ball was driven to the base line of the opponent's court. The latter was in doubt whether it was good or not and called to the Umpire for a decision, there being no Linesman. The Umpire, not being able to give an instant decision, said nothing. Play continued, and finally the player, who asked for the decision, knocked the ball out of court. The Umpire had by that time confirmed his first impression — that the disputed ball was out — and awarded the point to the player who had, in the course of the rally, knocked the ball out. Was the Umpire right?

Decision. Yes. — *Rules Committee.*

(*g*) To decide all doubtful or disputed strokes subject to the decision of the Linesman, and all points of law, subject to an appeal to the Referee; and to be responsible for the proper conduct of the match, including its discontinuance, subject to the approval of the Referee.

(*h*) To see that play is resumed promptly at the expiration of time allotted for rest.

(i) To sign the score card and to deliver it at the conclusion of the match to such person as the Committee may authorize to receive it. Provided that no omission of any of the foregoing duties on the part of an Umpire shall of itself invalidate any point, game or match.

11. It is the duty of the Linesman to call faults, and to decide strokes relating to the line or lines to which he is assigned, and to said line or lines only, and such decision shall be final. Should the Linesman be unable to give a decision, the umpire shall decide, or shall direct the stroke to be played again.

Case 1. — The ball strikes the ground close to a line; the Umpire scores the point against the receiver. On appeal to the Linesman, the latter decides that the ball was not out. Which decision stands?

Decision — The decision of a Linesman affecting his own line is final. The Umpire has no right to consider the ball out until the Linesman has called to that effect. — *James Dwight.*

12. The decision of an Umpire shall be final upon every question of fact, and no Competitor may appeal from it; but if an Umpire be in doubt as to a point of law, or if a Competitor appeal from his decision, the Umpire shall submit the question to the Referee, whose decision shall be final, unless reversed by the National Executive Committee. A question of fact relates to events that actually occurred. A question of law is the construction and application of the rules of the game to the admitted facts.

13. A Competitor may appeal to the Referee for the removal of the Umpire or any Linesman of his match.

14. The Referee shall not bet on any match, nor shall an Umpire or Linesman bet on the match to which he is assigned. An infraction of this rule shall be followed by the immediate removal of the offending Referee, Umpire or Linesman.

15. No Competitor may transfer his entry to another player.

16. Competitors shall have the right, by themselves or their deputies, to be present at the draw.

17. The draw shall be conducted in the following manner: The names of all Competitors shall be written on separate cards or papers, placed in a suitable receptacle, withdrawn one by one at random and copied on a sheet in the order drawn. The first name or names drawn shall constitute the byes (if any) in the top half of the draw; the next name or names drawn shall constitute the first round; and the last name or names drawn shall constitute the byes (if any) in the lower half of the draw.

Infraction of this rule renders a Club or Organization liable to the loss of all Tournaments for the following year; except that in invitation Tournaments, and competitions between nations, states, cities, clubs, colleges, schools and similar bodies where the competition is really between such bodies and not between the players as individuals, the players may be placed in such manner as agreed upon by the management of the Competition.

18. When the number of Competitors is 4, 8, 16, 32, 64, 128, or any higher power of 2, they shall meet in pairs, in accordance with the system shown by the following diagram:

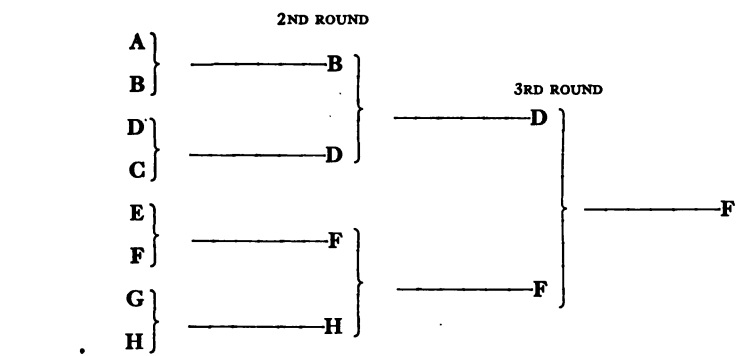

19. When the number of Competitors is not a power of 2, there shall be byes in the first round. The purposes of having byes is to bring into the second round a number of Competitors that is a power of 2. To determine the number of byes, substract the number of Competitors from the next higher power of 2; to determine the number of Competitors in the first round, subtract the number of byes from the total number of Competitors. If the byes are even in number one half of them shall be placed at the top of the draw and one-half at the bottom of the draw; if they are uneven in number there shall be one more bye at the bottom than at the top. The byes in the top half shall be the names first drawn, as provided in regulation 17; the next names drawn shall be placed in the first round. The byes in the bottom half are drawn last. Examples of drawings in which there are byes follow:

SERIES 1

From 5 to 8 Competitors

1ST ROUND

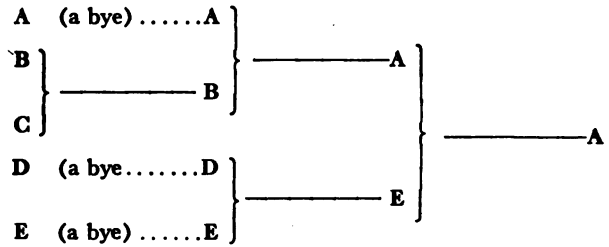

With 6, there will be one bye at the top, and 1 bye at the bottom.
With 7, 1 bye at the bottom. With 8, no byes.

SERIES 2

From 9 to 16 Competitors

With 9, 3 byes at the top, and 4 byes at the bottom.

1ST ROUND

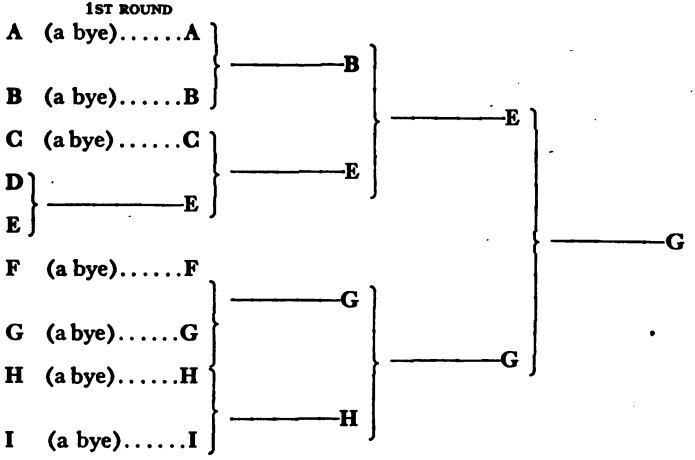

With 10, 3 byes at the top, and 3 at the bottom.
With 11, 2 byes at the top, and 3 at the bottom.
With 12, 2 byes at the top, and 2 at the bottom.
With 13, 1 bye at the top, and 2 at the bottom.
With 14, 1 bye at the top, and 1 at the bottom.
With 15, 1 bye at the bottom.
With 16, no byes.

SERIES 2

From 17 to 32 Competitors

With 17, 7 byes at the top, and 8 byes at the bottom.

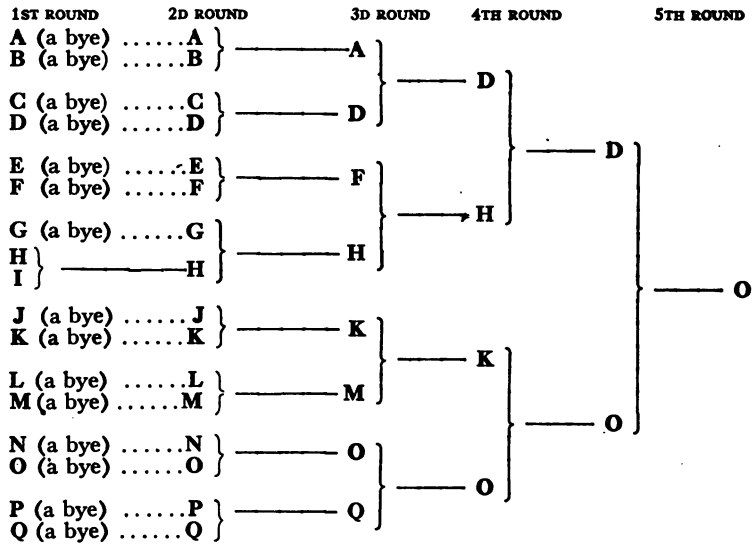

With 18, 7 byes at the top, and 7 byes at the bottom.
With 19, 6 byes at the top, and 7 byes at the bottom.
With 20, 6 byes at the top, and 6 byes at the bottom.
With 21, 5 byes at the top, and 6 byes at the bottom.
With 22, 5 byes at the top, and 5 byes at the bottom.
With 23, 4 byes at the top, and 5 byes at the bottom.
With 24, 4 byes at the top, and 4 byes at the bottom.
With 25, 3 byes at the top, and 4 byes at the bottom.
With 26, 3 byes at the top, and 3 byes at the bottom.
With 27, 2 byes at the top, and 3 byes at the bottom.
With 28, 2 byes at the top, and 2 byes at the bottom.
With 29, 1 bye at the top, and 2 byes at the bottom.
With 30, 1 bye at the top, and 1 bye at the bottom.
With 31, 1 bye at the bottom.
With 32, no byes.
And so on with larger numbers in the same manner.

20. If a Competitor be not ready when called upon to play, and has not been excused, he may be defaulted.

21. In handicap matches the Competitors shall be handicapped by the Committee, or by a Handicapper appointed by the Committee. The Committee may in its discretion adopt the method of handicapping explained in Regulation 22 or the method explained in Regulation 23.

22. — The method of handicapping shall be by classes as below: —

GIVEN ODDS

Class O — (Scratch).

Class	1	receives	1-sixth of 15.
"	2	"	2-sixths of 15.
"	3	"	3-sixths of 15.
"	4	"	4-sixths of 15.
"	5	"	5-sixths of 15.
"	6	"	15.
"	7	"	15 and 1-sixth of 15.
"	8	"	15 and 2-sixths of 15.
"	9	"	15 and 3-sixths of 15.
"	10	"	15 and 4-sixths of 15.
"	11	"	15 and 5-sixths of 15.
"	12	"	30.
"	13	"	30 and 1-sixth of 15.
"	14	"	30 and 2-sixths of 15.
"	15	"	30 and 3-sixths of 15.
"	16	"	30 and 4-sixths of 15.
"	17	"	30 and 5-sixths of 15.
"	18	"	40.

When two players in different classes below scratch meet, the superior player shall start from scratch, and the odds received by the inferior player are as shown by the tables on following pages. To use the table, find in the diagonal line of figures the number representing the class of the superior player, then travel along the horizontal column until the vertical column is reached which bears at the top the number of the class of the inferior player. The odds specified at the intersection of the two columns are the odds required.

Example. — If class 3 has to meet class 9, start from the figure 3 in the diagonal line of figures, and look horizontally until the vertical column is reached headed by the figure 9. The odds given at the point of intersection of the two columns (viz., 15 and 1-6 of 15) are the odds required.

When the difference between the best and the worst players entered is great (say more than 30), it is desirable to handicap the best players at owed odds. The players above scratch *i. e.*, owing odds) should be classified as follows: —

OWED ODDS.

Class	1	owes	1-sixth of 15.
"	2	"	2-sixths of 15.
"	3	"	3-sixths of 15.
"	4	"	4-sixths of 15.
"	5	"	5-sixths of 15.
"	6	"	15.
"	7	"	15 and 1-sixth of 15.
"	8	"	15 and 2-sixths of 15.
"	9	"	15 and 3-sixths of 15.
"	10	"	15 and 4-sixths of 15.
"	11	"	15 and 5-sixths of 15.
"	12	"	30.
"	13	"	30 and 1-sixth of 15.
"	14	"	30 and 2-sixths of 15.
"	15	"	30 and 3-sixths of 15.
"	16	"	30 and 4-sixths of 15.
"	17	"	30 and 5-sixths of 15
"	18	"	40.

HANDICAPS. TABLE No. 1. (*Received Odds.*)

When two players, both in receipt of odds, meet, the player receiving the smaller odds is put back to scratch. The following table shows the point at which the other should then start. The number at the left of the horizontal columns denotes the player who goes back to scratch, those at the head of the vertical columns the player who still receives odds; and the numbers within the columns show the odds to be received by the player whose number stands at the head of the column.

1	2	3	4	5	6	7	8	9	10	11	12	13	14	15	16	17	18
⅙ of 15	⅔ of 15	⅚ of 15	⅙ of 15	⅔ of 15	15.	15.1	15.2	15.3	15.4	15.5	30.	30.1	30.2	30.3	30.4	30.5	40.
1	⅙ of 15	⅔ of 15	⅚ of 15	⅙ of 15	⅔ of 15	15.	15.1	15.2	15.3	15.4	15.5	30.	30.1	30.2	30.3	30.5	40.
	2	⅙ of 15	⅔ of 15	⅚ of 15	⅙ of 15	15.	15.	15.1	15.2	15.4	15.5	30.	30.1	30 2	30.3	30 4	30.5
		3	⅙ of 15	⅔ of 15	⅚ of 15	⅙ of 15	15.	15.1	15.1	15.3	15.4	30.	30.	30.1	30.2	30.4	30.5
			4	⅙ of 15	⅔ of 15	⅚ of 15	⅙ of 15	15.	15.1	15 2	15.4	15.5	30.	30.1	30.2	30.3	30.5
				5	⅙ of 15	⅔ of 15	⅚ of 15	⅙ of 15	15.	15.1	15.3	15.5	15.5	30.	30.1	30.2	30.4
					6	⅙ of 15	⅔ of 15	⅚ of 15	⅙ of 15	15.	15.1	15 3	15.5	15.5	30,	30.1	30.4
						7	⅙ of 15	⅔ of 15	⅚ of 15	⅙ of 15	15	15 2	15 4	15.5	30.	30.1	30 3
							8	⅙ of 15	⅔ of 15	⅚ of 15	15	15.1	15.2	15.4	15.5	30.	30.2
								9	⅙ of 15	⅔ of 15	15	15.2	15 3	15 4	30	30 1
									10	⅙ of 15	15	15 1	15.2	15 3	15 5	30 1
										11	⅔ of 15	⅚ of 15	15	15.1	15 2	15 4	30
											12	⅔ of 15	⅚ of 15	15	15 2	15 5
												13	⅔ of 15	⅚ of 15	⅚ of 15	15 1	15 3
													14	⅙ of 15	⅔ of 15	⅚ of 15	15 2
														15	⅙ of 15	⅔ of 15	15
															16	⅔ of 15	15.
																17	⅔ of 15

This table was calculated upon the following data:—

In the case of received odds—

The average value of ⅙ is .2024
" " " ⅔ " .3552
" " " ⅚ " .4811
" " " ⅙ " .6069
" " " ⅔ " .7841

Length of a game is 4.6250 strokes.

15.1 means 15 and one-sixth of 15, and so on.

HANDICAPS. TABLE No. 2. (*Owed Odds.*)

When two players meet who are handicapped to *owe* odds, the player owing the lesser odds is placed at scratch. This Table shows the odds the other will still owe.

1	2	3	4	5	6	7	8	9	10	11	12	13	14	15	16	17	18
⅛ of 15	⅛ of 15	⅛ of 15	⅛ of 15	⅛ of 15	15.	15.1	15.2	15.3	15 4	15.5	30	30.1	30.2	30.3	30.4	30.5	40
1	⅛ of 15	⅛ of 15	⅛ of 15	⅛ of 15	⅛ of 15	15.	15.1	15 1	15.2	15.3	15 4	30	30	30 1	30.2	30.3	30 4
	2	⅛ of 15	⅛ of 15	⅛ of 15	⅛ of 15	⅛ of 15	15.	15	15 1	15 2	15 3	15 4	15.5	30	30	30 1	30 2
		3	⅛ of 15	⅛ of 15	⅛ of 15	⅛ of 15	⅛ of 15	15	15	15.1	15 2	15 3	15.4	15.5	30	30	30.1
			4	⅛	⅛ of 15	⅛ of 15	⅛ of 15	⅛ of 15	⅛ of 15	15	15.1	15.2	15 3	15.4	15.5	15.5	30.
				5	⅛ of 15	⅛ of 15	⅛ of 15	⅛ of 15	⅛ of 15	⅛ of 15	15	15.1	15 2	15.3	15.3	15.4	15.5
					6	⅛ of 15	⅛ of 15	⅛ of 15	⅛ of 15	⅛ of 15	⅛ of 15	15	15.1	15.1	15.2	15.3	15 4
						7	⅛ of 15	⅛ of 15	⅛ of 15	⅛ of 15	⅛ of 15	⅛ of 15	15	15	15.1	15.1	15 2
							8	0	⅛ of 15	⅛ of 15	⅛ of 15	⅛ of 15	⅛ of 15	⅛ of 15	15	15	15.1
								9	0	⅛ of 15	⅛ of 15	⅛ of 15	⅛ of 15	⅛ of 15	⅛ of 15	15.	15.1
									10	⅛ of 15	⅛ of 15	⅛ of 15	⅛ of 15	⅛ of 15	⅛ of 15	⅛ of 15	15.
										11	⅛ of 15	⅛ of 15	⅛ of 15	⅛ of 15	⅛ of 15	⅛ of 15	⅛ of 15
											12	⅛ of 15	⅛ of 15	⅛ of 15	⅛ of 15	⅛ of 15	⅛ of 15
												13	⅛ of 15	⅛ of 15	⅛ of 15	⅛ of 15	⅛ of 15
													14	0	⅛ of 15	⅛ of 15	⅛ of 15
														15	0	⅛ of 15	⅛ of 15
															16	0	⅛ of 15
																17	⅛ of 15

This table has been calculated upon the following data:—

In the case of owed odds—

The average value of ⅛ is .2158
" " " ⅜ " .3929
" " " ½ " .5188
" " " ⅝ " .6448
" " " ¾ " .7975
" " Length of game is 4.6250 strokes.

In using this table supply throughout the word "owe" before the odds specified.

ALTERNATIVE METHOD OF HANDICAPPING

23. The player who first wins 30 points, including his handicap, wins the set. The service alternates after each series of six points in each set. The player who serves first in the first set receives for the first six points of the second set, begins the service again in the third set, and so on. The players change courts after the sixth, eighteenth, and thirtieth point, and so on in each set, and also at the end of each set.

If the server wins the first point, the score is 1-in; if the receiver wins it, the score is 1-out. If each player wins one point the score is 1-all. If the server wins the next point the score is 2-1; if the receiver wins it, the score is 1-2. The scoring is continued in this manner until the service alternates when the score is reversed, the servers' points always being called first.

The method of handicapping is to allot to each player one or more points in each set, which are subtracted from the 30 points required to win the set. If A, a scratch man, plays B, handicapped 5, A must win 30 points before B wins 25 to win the set. In order to insure the proper sequence in the alternation of courts and service, the points of both players are counted from scratch. Therefore, if B, handicapped 5, serves and wins the first point, the score is 1-in, not 6-in.

If both players are allotted handicaps, the player nearer scratch is placed at scratch and the other's handicap is reduced proportionately.

An example of proportionate reduction is as follows: If A is handicapped 10 and B 20, and if they began playing from these handicaps, A would have to score twice as many points as B to keep the match even. When A is put back to scratch, B who should still receive the same relative handicap, must receive 15, since A now requires 30 points to win.

To find the number of points which the player with the higher handicap must win to win the set in every case, the Committee must multiply 30 by a fraction of which the numerator is the difference between 30 and the larger handicap and the denominator is the difference between 30 and the smaller handicap. All fractions in the result greater than one-half count as one point; otherwise they are disregarded.

24. In all Tournaments sanctioned by the National Association, the use of spikes longer than one-quarter inch is prohibited.

25. Every Organization holding an event sanctioned by the National Association must furnish the Ranking Committee, within ten days after the completion of any such event, with a full and complete report of all matches played therein, together with the full name and, when possible, the address of each contestant.

26. The Ranking Committee must furnish all Clubs and Associations holding any sanctioned event with blanks for the purpose of making the returns required by Rule 25. Immediately after the Committee shall have completed the Ranking, such returns must be delivered to the Field Secretary of the National Association.

27. If any Club or Association fails to make the returns required by Rule 25, sanction for holding any Tournament for the following year may be refused the delinquent, in the discretion of the Executive Committee.

ODDS

THE SIXTH SYSTEM OF HANDICAPPING

In the case of received odds:

(*a*) One-sixth of fifteen is one stroke given in every six games of a set in the position shown by the annexed table.

(*b*) Similarly, two-sixths, three-sixths four-sixths and five-sixths of fifteen are respectively two, three, four and five strokes given in every six games of a set in the position shown by the table.

	1st Game	2nd Game	3rd Game	4th Game	5th Game	6th Game
1/6 of 15	0	15	0	0	0	0
2/6 of 15	0	15	0	15	0	0
3/6 of 15	0	15	0	15	0	15
4/6 of 15	0	15	0	15	15	15
5/6 of 15	0	15	15	15	15	15

In the case of owed odds:

(*a*) One sixth of fifteen is one stroke owed in every six games of a set in the position shown by the annexed table.

(*b*) Similarly, two-sixths, three-sixths, four-sixths, and five-sixths of fifteen are respectively two, three, four and five strokes owed in every six games of a set in the position shown by the following table:

	1st Game	2nd Game	3rd Game	4th Game	5th Game	6th Game
1/6 of 15	15	0	0	0	0	0
2/6 of 15	15	0	15	0	0	0
3/6 of 15	15	0	15	0	15	0
4/6 of 15	15	0	15	0	15	15
5/6 of 15	15	0	15	15	15	15

QUALIFICATIONS FOR ENTRY IN THE NATIONAL SINGLES CHAMPIONSHIP

(Adopted by the U. S. L. T. A., Feb. 9, 1917; revised Feb. 5, 1921.)

Entries shall close on a published date at least ten days prior to the beginning of play.

Entry shall be open to players in good standing belonging to Clubs or Associations having membership in the U. S. Lawn Tennis Association, as follows:

1. Players who have been ranked by the U. S. Lawn Tennis Association in the first fifty during any of the five years last preceding the tournament, or who have at any time been ranked in the first twenty.

2. Players who have in the current playing season played in not less than three sanctioned tournaments, and have made a reasonably good record. Committee of management of the tournament to have the power to rule on the value of a player's record.

3. Players who do not qualify in any of the above classes but whose entry is acceptable to the Executive Committee by reason of residence in foreign countries, promise of skill or other circumstances deemed sufficient to cause exceptions in their cases.

4. All entries shall be made through the Club secretary.

QUALIFICATIONS FOR ENTRY IN THE NATIONAL DOUBLES CHAMPIONSHIP

(Adopted by the U. S. L. T. A., Feb. 6, 1920; revised Feb. 5, 1921.)

Entries shall close on a published date at least three days prior to the beginning of play.

Entry shall be open to teams composed of players in good standing belonging to clubs or associations having membership in the United States Lawn Tennis Association as follows:

1. Members of a team which wins a current Sectional-Doubles Championship. If the winners cannot compete, the runners-up may take their place. Each duly accredited section shall be entitled to a doubles championship. All matches in sectional championships, as in the National Championship, shall be the best three out of five sets. Sectional representatives shall not be required to pay any entrance fee for the National Championship.

At the option of the sectional association, entry may be limited to residents of the section, or open to non-resident teams, of which neither member has won a sectional doubles championship in the current season.

The sectional association, or in sections where no association exists, the club holding the event, will be entitled to receive from the U. S. L. T. A. an amount equal to the railroad and Pullman fares of the members of such team from the place where they respectively reside to the place of holding the National Championship and return. Any sectional association or club not so represented shall receive no such reimbursement, nor shall any such reimbursement be made to players resident outside the section of which they won the doubles championship.

2. Players, who have been ranked by the U. S. L. T. A. in singles or doubles during any of the five years last preceding the tournament, or who have at any time been ranked in the first twenty in singles or the first ten in doubles.

3. Players, who, in the last three years preceding the championship, have been semi-finalists or better in any two tournaments sanctioned by the U. S. L. T. A.

4. Players, who have in the current playing season played in not less than three sanctioned tournaments and have made a reasonably good record. The committee of management of the tournament has the power to rule on the value of a player's record.

5. Players, who have in the current season played together as a team in not less than four sanctioned tournaments.

6. Players, who do not qualify in any of the above classes but whose entry is acceptable to the Executive Committee of the U. S. L. T. A. by reason of residence in foreign countries, promise, of skill or other circumstances deemed sufficient to cause exceptions in their cases.

7. All entries shall be made through the club secretary.

8. In the national doubles championship all teams shall be bracketed by the usual draw. There shall be no challenge round. The place and date of holding the championship shall be determined at the annual meeting.

REGULATIONS FOR JUNIORS', BOYS' AND GIRLS' TOURNAMENTS

THE PLAN OF COMPETITION: Competition for the national junior and national boys' championships of the United States is planned on a series of elimination contests. These shall begin with preliminary tournaments whose winners shall be eligible to compete for district championships in cities designated by the U. S. L. T. A. as tennis centers. The winners of these tennis center events shall be eligible to compete for the national titles, the same plan applying to juniors and boys in both singles and doubles. The U. S. L. T. A. presents medals to the winners of tennis center championships.

Interscholastic tournaments, when sanctioned in the usual manner, may be held by colleges or universities affiliated with the U. S. L. T. A. The winners shall be eligible to compete for the national championships under the established age limits without qualifying through the tennis center championship.

An individual or team holding a national junior or boys' championship may compete for such a title without further qualification while remaining within the age limit of such class.

TOURNAMENTS: Any school, club, college or park association, member directly or indirectly of the U. S. L. T. A., may give sanctioned tournaments as preliminary to tennis center championships.

If preliminary tournaments cannot be scheduled for cities designated as tennis centers, one tournament may be sanctioned as the tennis center championship upon proper application.

Sanction must be obtained in the usual manner by application to the Field Secretary.

It shall be the duty of the Tournament Committee to require a written entry from each player stating date of birth.

All championship matches for boys shall be the best two out of three sets, and for juniors the best three out of five sets.

ELIGIBILITY: The junior tournaments shall be open to boys who have not reached their eighteenth birthday on March first in the year of competition.

Interscholastic tournaments shall be open to boys complying with this age limit who are attending schools preparing for college.

Boys' tournaments shall be open to boys who have not reached their fifteenth birthday on March first in the year of competition.

A player may compete in preliminary tournaments each season until he has won one such event.

The winner of a preliminary tournament in any season shall be eligible to compete in any tennis center championship during the same season until he wins such an event.

A boy winning both a junior and a boys' preliminary tournament may compete in tennis center championships in either class but in one class only.

Winners of tennis center and interscholastic championships shall be eligible to compete in their respective classes, for the national junior and national boys' championships, in tournaments to be held at the same time and place as the national championships for men.

In case the winner of a singles tournament or the winning team of a double tournament be unable to compete in the event to which they thus become eligible, the management of such tournament may nominate other participants to fill such vacancies.

No players shall be eligible to compete for the single or doubles championships except those qualifying under the foregoing regulations; but the Executive Committee may accept the entries of foreign players who do not qualify under these regulations and who are within the established age limits.

Entries for national championships must be in the hands of the Field Secretary of the U. S. L. T. A. at least ten days prior to the dates scheduled for the beginning of play.

Players entering the national junior or boys' championships may not enter the men's singles championship unless qualified under the regulations governing entry in the men's event.

The following cities have been designated as tennis centers:

California: San Francisco, Los Angeles, Fresno.

Intermountain: Salt Lake City, Denver.

Middle Atlantic: Baltimore, Washington, Charleston, W. Va., Richmond, Norfolk.

Middle States: Pittsburgh, Philadelphia, North Philadelphia, Wilmington.

Missouri Valley: Dubuque, Des Moines, Sioux City, Omaha, Kansas City, St. Louis, Independence, Oklahoma City, Fort Dodge.

New England: Portland, Me., Boston, Providence, Hartford, Springfield.

New York: New York, Brooklyn, Montclair, Utica, Rochester, Buffalo, Monmouth County (Rumson, N. J., is P. O. address).

Northwestern: Duluth, Minneapolis, Grand Forks, N. D., Sioux Falls, S. D., Butte, Mont., Faribault, Minn.

Pacific Northwest: Tacoma, Seattle, Spokane, Wash., Portland, Ore., Lewiston, Ida.

Southern: Knoxville, Memphis, Birmingham, Atlanta, New Orleans, Greenville, S. C., Charlotte N. C., Asheville, N. C., Chattanooga, Tenn., Nashville, Tenn., Louisville.

Southwestern: Little Rock, Ark., Texarkana, Ark., Houston, Dallas, El Paso, Tucson, Ariz.

Western: Columbus, Cleveland, Indianapolis, Cincinnati, Milwaukee, Grand Rapids, Detroit, Chicago, Springfield, Ill.

The Executive Committee may, in their discretion, add to the number of tennis centers.

GIRLS

Championships and Eligibility: Competition for the national girls' championships of the United States in singles and doubles shall be held at the same time and place as the national championships for women, there being no preliminary tournaments for the purpose of qualifying. These championships are open to girls who have not reached their eighteenth birthday on March 1st in the year of competition.

It shall be the duty of the Tournament Committee to require a written entry from each player stating date of birth.

RANKING 1921

The United States Lawn Tennis Association at its Annual meeting on February 5, 1921, adopted the following:

"RESOLVED, that a Ranking Committee of three be appointed by the President of the United States Lawn Tennis Association, with instructions to rank annually:

(*A*) Men's Singles, twenty individuals
(*B*) Women's Singles, twenty individuals
(*C*) Men's Doubles, ten teams
(*D*) Junior Singles, ten individuals

"The Committee's finds shall be based upon its judgment of players' performance in sanctioned tournaments of the current season.

"It shall be the duty of the Ranking Committee to urge the appointment of sectional and city ranking committees. These local committees shall report their rankings to the National Committee before November tenth of each year, these reports to form a part of the National Committee's report and to be published as part of the National Ranking list."

In addition to the foregoing the Intercollegiate Committee of the United States Lawn Tennis Association shall rank annually ten members of the Intercollegiate Lawn Tennis Association, the ranking being based upon Intercollegiate Competition.

AMATEUR RULE

The attention of the members of the United States Lawn Tennis Association is called to the following resolution adopted by the executive committee of the U. S. L. T. A. at its annual meeting in New York City, March 21, 1919:

WHEREAS, the Annual Meeting of the U. S. L. T. A., held in New York, February 9, 1917, adopted as Section 5, Sub-Section 2 of the By-Laws, the following rule:

" A person shall cease to be an amateur — by playing, instructing, pursuing, or assisting in the pursuit of, tennis or other athletic exercises as a means of livelihood, or for gain, or for any emolument ": —

RESOLVED, That any Club or Association directly or indirectly paying the expenses, board or lodging of any tennis player must send a detailed memorandum of such expenses to Charles Garland, Secretary, First National Bank Building, Pittsburg, Pa., for the information of the Executive Committee, or further sanction may be refused.

WHEREAS, The Annual Meeting of the U. S. N. L. T. A., held in New York, February 9, 1917, adopted as Section 5, Sub-Section 7, the following rule:

" A person shall cease to be an amateur — by being connected with the sale of tennis goods, or with a firm manufacturing or selling tennis goods, except as such connection shall be of a general nature in a firm manufacturing or selling general athletic goods, and the person so connected has to do with tennis goods to no greater extent than with any other line of goods," and

WHEREAS, In order to carry out the wishes of the annual meeting it is necessary for the Executive Committee to find out the facts in regard to all players connected with the manufacture or sale of tennis goods.

BE IT RESOLVED, That the Executive Committee requires all players who are engaged in anyway with the tennis goods business to furnish Charles Garland, Secretary, First National Bank Building, Pittsburg, Pa., with a memorandum, before June 1st each year covering their activity for the previous year along the following lines:

" First, The number of tournaments played in and the actual amount of time absent from business.

" Second, A statement of the extent with which he individually has to do with tennis goods, as compared with other lines of goods manufactured or sold by the firm with which he is connected, together with a statement of the exact value of goods sold by him, sub-divided into the actual value of tennis goods sold, golf goods sold, baseball goods sold, and the total value of all other lines of goods sold."

BE IT FURTHER RESOLVED, That any player purposing to enter the employ of a sporting goods firm or to go into the sporting goods business, shall before so doing furnish in writing to Charles Garland, Secretary, First National Bank Building, Pittsburg, Pa., all the facts relating to such employment or business, and

BE IT FURTHER RESOLVED, That a Sub-Committee be appointed to take final action on the information thus assembled, and where it appears that a player has broken the rules, to suspend him from further tournament play, unless he can show that at the present time he has corrected his infringement of the rule.

APPLICATIONS FOR TOURNAMENTS

Applications for officially sanctioned tournaments for 1922 must be made to Paul B. Williams, Field Secretary, 20 Broad Street, New York City, on or before March 13, 1922.

Any Club failing to apply in writing before that date will not be awarded the tournament applied for.

By Order of the Executive Committee.

CHARLES GARLAND,
Secretary.

NATIONAL ASSOCIATION APPROVES AWARD OF CERTIFICATES

At the annual meeting of the U. S. L. T. A. on February 6, 1920, the following was adopted:

"Resolved, That this meeting recommends to all the member clubs of the U. S. L. T. A. holding tournaments that they offer as prizes certificates of the form described in the report of the committee on standard certificate, with such modifications as may be approved by the National Executive Committee at its May meeting."

The purpose of this resolution is to afford the members of the National Association an opportunity to comply with the general policy of the Association in favoring single trophies rather than expensive prizes for sanctioned tournaments. Use of certificates is optional with the club, but in case a club desires to use the certificate, this standard form is provided.

BALLS OFFICIALLY APPROVED

By resolution of the Executive Committee of the U. S. L. T. A., adopted on December 11, 1920, the Pennsylvania Handmade Championship, stitched and stitchless, Reach Paramount, Slazenger, Spalding Championship, Seamless Rubber Co., Truflite, Alex Taylor, Wilson official and Wright & Ditson Championship balls were approved for use during the season of 1921.

The Wright & Ditson and Spalding Hard Court Balls were approved to be used respectively in the National Singles and Doubles and the Clay Court Championships.

CHARLES GARLAND, *Secretary.*

NATIONAL TENNIS UMPIRES' ASSOCIATION

In three years the National Tennis Umpires' Association has developed from an idea that some enthusiasts thought would be "a good thing for tennis" into an organization which not only is operating to secure a better development of the sport in the United States but in other nations as well. During 1920 enquiries about its activities were received from several countries to which the story of its plan and accomplishments had spread.

Changes in the rules made it a particularly important adjunct to the U. S. L. T. A. in 1920. With the increasing attention now being given the rules because of the efforts to secure a uniform playing code throughout the world, it becomes still more important as a medium for disseminating accurate knowledge of the laws and ethics of lawn tennis. With the growth of junior tennis and the broadening of its appeal to players in colleges, there is still greater need for the work of such an organization, and consequently, those interested anticipate greatly enlarged activities in 1921.

The plan of organization is to appoint in cities designated as tennis centers, a chairman of the local chapter of the Umpires' Association. He recommends to the committee of the U. S. L.T. A. which is charged with the duty of developing the Umpires' Association, the men who should be appointed umpires in his city. The National Committee issues to them cards authorizing them to serve as officials as in all sanctioned tournaments. A manual has been prepared which contains in addition to the rules, the best available advice for the management of tournaments, and a detailed analysis of the duties of officials and players.

The aim is to develop a National body of umpires who will be so thoroughly familiar with the rules and so imbued with the importance of their proper application to all tournament play that the general level of competition throughout the country may be considerably improved thereby. To this end, the U. S. L. T. A. is co-operating with the National Tennis Umpires' Association, and its members throughout the country are urged to extend their support in every possible way.

The Association's correspondence should be addressed to Room 721, 20 Broad Street, New York City. The United States Lawn Tennis Association has appointed a special committee to assist in the development of the Umpires' Association, its chairman being R. Clifford Black of New York City, and its membership including Edward C. Conlin, R. F. Woods, Davison Obear, J. E. McLain, A. Gibney, George Warder.

TOURNAMENT SCHEDULE 1921

February

21 Vedado Tennis Club, Havana, Cuba; Invitation Tournament.
26 Metropolitan Indoor Tennis Club, New York City; New York City Championship.

March

27 Vedado Tennis Club, Havana, Cuba; Cuban National Championship.

April

11 Pinehurst Country Club, Pinehurst, N. C.; North and South Tournament.
18 St. Thomas Tennis Club, St. Thomas, Virgin Islands; Virgin Islands Championship.
18 Greenbrier Club, White Sulphur Springs, W. Va.; Open Tournament.
21 Ojai Valley Tennis Club, Ojai, Cal.; Open Tournament.
23 California Club, San Francisco, Cal.; San Francisco, Championship.
30 University Heights Tennis Club, New York City; North Side Doubles Championship.

May

2 Norfolk Country Club, Norfolk, Va.; Virginia Championship, Men and Women.
6–7 Merion Cricket Club, Philadelphia, Pa.; Invitation Tournament.
7 Harlem Tennis Club, New York City; Open Tournament, Men.
9 Country Club, Richmond, Va.; Old Dominion Championship, Men and Women.
14 Country Club of Northampton Co., Easton, Pa.; Lehigh Valley Championship.
16 New Rochelle Tennis Club, New Rochelle, N. Y.; Quaker Ridge Championship.
19 Chevy Chase Club, Washington, D. C., Invitation Tournament, Men.
23 Baltimore Country Club, Roland Park, Md.; Middle Atlantic Championship and Middle Atlantic Sectional Doubles Championship, Men.
23 Sherwood Club, Chicago, Ill.; Open Tournament
23 Longwood Cricket Club, Boston, Mass.; New England Intercollegiate Chamionship.
23 Montclair Athletic Club, Montclair, N. J.; Open Tournament.
26 Georgia School of Technology, Atlanta, Ga.; Southern Intercollegiate Championship.
28 Brae Burn Country Club, West Newton, Mass., Massachusetts Doubles Championship.
28 Sacramento Tennis Club, Sacramento, Cal.; Central California Championship.
28 Amackassin Club, Yonkers, N. Y.; Eastern New York State Championship, Men.
30 North Hempstead Country Club, Port Washington, L. I.; Nassau-Queens County Championship.
30 Merion Cricket Club, Philadelphia, Pa.; Women's championship of Pennsylvania and Eastern States.

June

1 Orange Lawn Tennis Club, South Orange, N. J.; Invitation Tournament, Men's.
4 Terrace-Kings Country Tennis Club, Brooklyn, N. Y.; Brooklyn Championship.
4 Sears, Roebuck Athletic Association, Chicago, Ill.; Closed Tournament, Men.
4 Green Meadow Country Club, Harrison, N. Y.; Invitation Tournament, Men.
6 Sans Souci Country Club, Greenville, S. C.: Championship Carolinas.
6 Hartford Golf Club, Hartford, Conn.; New England Championship, Men.
6 Pelham Country Club, Pelham Manor, N. Y.; Invitation Tournament, Women.
10 Country Club of Virginia, Richmond, Va.; Hotchkiss Cup Match.
10 Merion Cricket Club, Philadelphia, Pa.; Church Cup Match.
11 Montclair Athletic Club, Montclair, N. J.; New Jersey Championship, Men.
13 Chicago Tennis Club, Chicago, Ill.; City Championship.
13 C. C. Westchester, Westchester, N. Y.; Invitation Tournament, Men.
13 Houston Y. M. C. A. Houston, Texas.; Texas Championship.
13 Englewood Field Club, Englewood, N. J.; New Jersey Championship, Women.
13 New Haven Lawn Club, New Haven, Conn.; Connecticut Championship, Men.
13 Merion Cricket Club, Philadelphia, Pa.; Pennsylvania Championship, Men.
13 Baltimore Country Club, Baltimore, Md.; Maryland Championship, Women.
15 Women's Tennis League of District of Columbia, Washington, D. C.; League Championship, Women.
17 Longwood Cricket Club, Boston, Mass.; Massachusetts Singles, Men.
18 Berkeley Tennis Club, Berkeley, Cal.; Pacific Coast Championship.
18 Pittsburgh Athletic Association, Pittsburgh, Pa.; Western Pennsylvania Championship.
18 Philmont Club, Philadelphia, Pa.; Eastern Pennsylvania Championship, Men.

18 New York Tennis Club, New York City,; Metropolitan Clay Court Championship.
20 American Legion Athletic Association, St. Louis, Mo.; Open Tournament.
20 Augusta Country Club, Augusta, Ga.; South Atlantic States Championship.
20 Apawamis Club, Rye, N. Y.; Invitation, Women.
20 Cleveland Associated Tennis Club, Cleveland, Ohio.; City Championship.
20 Wilmington Country Club, Wilmington, Del.; Delaware State Championship, Men and Women.
21 Woodstock Club, Indianapolis, Ind.; Invitation Tournament.
21 County Tennis Club of Westchester, Hartsdale, N. Y.; Westchester County Club.
27 Merion Cricket Club, Philadelphia, Pa.; Intercollegiate Championship of United States.
27 Western Lawn Tennis Association, Chicago, Ill.; Clay Court Championship of United States, Men.
27 Hawthorne T. C., Indianapolis, Ind., Indianapolis Championship.
27 C. C. Springfield, Springfield, Mass., Connecticut Valley Championship, Men.
27 Woodmere Club, Woodmere, L. I., Long Island Championship, Women.
30 Nassau Country Club, Glen Cove, L. I.; Invitation Tournament, Men.
30 Hyde Park Tennis Club, Cincinnati, Ohio,; Cincinnati Championship.

July

1 Engleside Tennis Club, Beach Haven, N. J.; Independence Day Tournament.
1 Cohanzick Country Club, Bridgeton, N. J., West Jersey Championship, Men.
1 Spokane Tennis Club, Spokane, Wash.; Inland Empire Championship.
1 Scranton Tennis Club, Scranton, Penn.; City Championship, Men.
2 New Bedford Country Club, New Bedford, Mass.; Invitation Tournament.
2 Los Angeles Country Club, Los Angeles, Cal.; California Sectional Doubles.
2 Oakland Tennis Club, San Francisco, Cal.; Alameda County Championship.
2 University Heights Tennis Club, New York City; North Side Championship, Singles.
4 Park Club, Buffalo, New York; Women's Clay Court Championship of U. S.; N.Y. State and Great Lakes, Men.
4 St. Louis A. A. A. St. Louis, Mo., Missouri Valley Championship Missouri Valley Sectional Doubles Championship.
4 Gary Tennis Club, Gary, Ind.; Northern Indiana Championship.
4 Salem Tennis Club, Salem, Oregon; Willamette Virginia Championship.
4 Alamac Athletic Association; Arlington, N. J.
4 Potlatch Ama. Athletic Club Potlatch, Idaho; North Idaho Championship.
4 Knoxville Tennis Club, Knoxville, Tenn.; Tennessee Championship.
4 Atlantic Yacht Club, Sea Gate, N. Y.; Invitation Tournament, Men.
5 Country Club, New Canaan, Conn.; Connecticut Championship, Women.
5 Lake Placid Club, Lake Placid, N. Y.; Open Tournament, Men.
9 Sunningdale Country Club, Scarsdale, N. Y.; Open Tournament, Men.
9 Stamford Yacht Club, Stamford, Conn.; Championship Fairfield County, Men.
11 Multnomah American Athletic Club, Portland, Ore.; Oregon Championship.
11 Woodmere Club, Woodmere, L.I.; Long Island Championship, Men.
11 Woodstock Club, Indianapolis, Ind.; Western Championship, Western Sectional Doubles Championship.
11 Field Club of Greenwich, Greenwich, Conn.; Invitation Tournament, Men and Women.
12 Lake Mohonk Tennis Club, Mohonk Lake, N. Y.; Ulster County Championship, Men.
14 Crookston Tennis Club, Crookston, Minn.; Red River Valley Championship.
14 Denver Tennis Association, Denver, Colo.; Denver Championship.
16 Westfield Tennis Club, Westfield, N. J.; Open Tournament, Mixed Doubles.
16 Junior Chamber of Commerce, St. Louis, Mo.; Open Tournament.
16 Engleside Tennis Club, Beach Haven, N. J.; Championship Central, N. J.
18 Vancouver Lawn Tennis Club, Vancouver, B. C.; Mainland of British Columbia Championship.
18 New York Athletic Club, New York City; Travers Island Cup Championship, Men.
18 Fort Dodge Tennis Club, Fort Dodge, Iowa; Northwest Iowa Championship, Men.
18 Agawam Hunt Club, Providence, R. I.; Rhode Island Championship Men and Women New England Sectional Doubles Championship.
21 Cleveland Associated Tennis Club, Cleveland, Ohio; Inter-City Doubles Championship.
21 Bathing and Tennis Club, Spring Lake, N. J.; North Jersey Championship.
23 Minnetonka Yacht Club, N. W. L. T. Championship; N. W. Sectional Doubles Championship.
23 Cynwyd Club, Cynwyd, Penn.; Middle States Championship, Men; Middle States Sectional Doubles Championship.

25 Merriewold Tennis Club, Sullivan County, N. Y.; Sullivan Connty Championship, Men.
25 Dell Rapids Tennis Club, Dell Rapids, S. D.; South Dakota Championship.
25 Omaha Field Club, Omaha, Neb.; Nebraska Championship.
25 Longwood Cricket Club, Boston, Mass.; Open Tournament, Men.
25 Crescent Athletic Club, Brooklyn, N. Y.; New York Section Doubles Championship; New York Championship, Women.
25 Cincinnati Tennis Club, Cincinnati, Ohio.; Tri-State Championship.
25 Victoria Lawn Tennis Club, Victoria, B. C.; Pacific Northwest Championship; Sectional Doubles Championship, British Columbia Championship.
25 Point Judith Country Club, Narragansett Pier, R.I.; Invitation Tournament, Women.
25 Midland Valley C. C. St. Luois, Mo.; Invitation Tournament.
26 Crawford Notch Tennis Club, Crawford Notch, N. H.; New Hampshire State and White Mountains Championship.
27 Greenock Country Club, Lee, Mass.; Hoosatonic Valley Championship.
27 Boise Y. M. C. A. Tennis Club, Boise, Idaho; South Idaho Championship.
28 Hoosick Falls Country Club, Hoosick Falls, N. Y.; Hoosick Valley Championship.
28 Newport Casino, Newport, R. I.; Women's Inter-City Tournament.
30 Birmingham Country Club, Birmingham, Ala.; Cotton States Championship.
30 Tedesco Country Club, Swampscott, Mass., North Shore Championship.
30 Worcester Tennis Club, Worcester, Mass.; Open Tournament.

August

1 Nassau Country Club, Glen Cove, L. I.; Metropolitan Championship, Women.
1 Dallas Lawn Tennis Club, Dallas, Texas; Southwestern Singles and Sectional Doubles.
1 Tacoma Tennis Club, Tacoma, Wash.; Championship Pacific Northwest.
1 Sioux City Tennis Association, Sioux City, Iowa; Interstate Championship.
1 Inlet Terrace Club, Belmar, N. J.; Open Tournament.
1 Newport Lawn Tennis Club, Newport, R. I.; Invitation Tournament, Men.
1 Grand Forks Tennis Club, Grand Forks, N. D.; North Dakota Championship, Northwestern Great Plains Championship.
1 Western Michigan Tennis Association Muskegon, Mich.; Western Michigan Championship.
1 Chicago Tennis Club, Chicago, Ill.; Veteran's Championship of Chicago.
2 Norfolk Country Club, Norfolk, Conn.; Open Tournament.
6 Engleside Tennis Club, Beach Haven, N. J.; Beach Haven Championship.
6 Independence Lawn Tennis Club, Independence, Kansas; Kansas Championship.
6 Rutherford Lawn Tennis Club, Rutherford, N. J.; Bergen County Championship.
6 Westfield Tennis Club, Westfield, N. J.; Doubles Tournament, Men.
6 Sunningdale Country Club, Inc. Scarsdale, N. Y.; Open Tournament, Women.
7 Golden Gate Park Club, San Francisco, Cal.; Bay Counties Championship.
8 Detroit Tennis Club, Detroit, Mich.; Michigan Championship.
8 Seabright Lawn Tennis and Cricket Club, Seabright, N. J.; Invitation Tournament, Men and Women.
8 Seattle Tennis Club, Seattle, Wash.; Washington Championship.
8 Atlanta Athletic Club, Atlanta, Ga.; Southern Championship, Southern Sectional Doubles.
8 Cooperstown Country Club, Cooperstown, N. Y.; Open Tournament.
8 Swimming Club, Bar Harbor, Maine, Open Tournament.
12 New Bedford Country Club, New Bedford, Mass.; Bristol County Championship.
12 Atlantic City Yacht Club, Atlantic City, N. J.; Atlantic City Championship.
13 Duluth Boat Club, Duluth, Minn.; Head of Lakes Championship.
15 Woodford Courts Club, Philadelphia, Pa.; Philadelphia and District Clay Court Championship, Men.
15 Lake George Club, Diamond Point, Lake George, N. Y.; Championship Lake George.
15 West Side Tennis Club, Forest Hills, N. Y.; Championship of United States Women's Singles and Doubles.
15 Meadow Club, Southampton, L. I.; Invitation Tournament, Men.
15 Laurel Lawn Tennis Club, Vancouver, B. C.; Clay Court Championship of British Columbia.
15 Milwaukee Tennis Club, Milwaukee, Wis.; Wisconsin Championship.
15 Cleveland Associated Tennis Club, Cleveland, Ohio; Ohio Championship.
16 Milford Field Club, Milford, Pike County, Penn.; Delaware Valley Championship.
19 Muskegon Country Club, Muskegon, Mich.; Resorters' Tournament.
20 Squirrel Island Athletic Association, Squirrel Island, Maine; Maine Championship.

20 Ocean City Yacht Club, Ocean City, N. J.; South, New Jersey Championship.
22 Denver Tennis Association, Denver, Colo.; Colorado Championship, Men.
22 Twilight Park Casino, Twilight Park, Haines Falls, N. Y.; Open Tournament.
22 Asheville Country Club, Asheville, N. C.; Championship North Carolina.
22 Longwood Cricket Club, Boston, Mass.; Women's Longwood Singles; Championship of the United States Men's Doubles and Mixed, Junior and Boys', Singles and Doubles; Father and Son Doubles.
22 Chicago Tennis Club, Chicago, Ill.; Illinois Championship.
23 Altoona Cricket Club, Altoona, Pa.; Central Pennsylvania Championship.
24 Lake Placid Club, Lake Placid, N. Y.; Open Tournament, Women.
27 St. Paul Tennis Club, St. Paul, Minn.; Minnesota Championship.
27 Audubon Country Club, Louisville, Ky.; Kentucky Championship.
27 Jeannette Tennis Club, Jeannette, Pa.; Westmoreland County Championship.
29 Bay Head Yacht Club, Bay Head, N. J.; Championship New Jersey Coast.
29 Eagles Mere Athletic Association, Eagles Mere, Pa.; Eagles Mere Championship.
29 Fort Wayne Country Club, Fort Wayne, Ind.; Indiana Championship.
29 Crescent Athletic Club, Brooklyn, New York; Metropolitan Championship.—Grass.
29 Rockaway Hunt Club, Cedarhurst, L. I.; Invitation Tournament, Women.

September

2 Hatherly Country Club, North Scituate, Beach, Mass.; South Shore Championship, Men
2 Country Club, North Andover, Mass.; Essex Co. Championship, Men.
2 West Side Tennis Club, Forest Hills, L. I.; Davis Cup Challege Rd.
3 West Maywood Tennis Club, Chicago, Ill.; West Suburban Championship.
3 Ridgefield Y. M. C. A. Athletic Club, Albany, N. Y.; Tri-County Championship.
3 Engleside Tennis Club, Beach Haven, N. J.; Labor Day Open Tournament.
3 Berkeley Tennis Club, Berkeley, Cal.; California Championship.
3 Country Club of Pittsfield, Pittsfield, Mass.; Berkshire County Championship.
5 Salt Lake Tennis Club, Salt Lake City, Utah; Inter-Mountain Championship.
5 Gary Tennis Club, Gary, Ind.; Lake County Doubles Championship.
5 Niagara Lawn Tennis Club, Niagara-on-Lake, N. Y.; International Lawn Tennis Championship.
5 Binghamton Tennis Club, Binghamton, N. Y.; Southern Tier Championship.
7 Stockbridge Golf Club, Stockbridge, Mass.; Western Massachusetts Championship.
10 Germantown Cricket Club, Germantown, Pa.; Championship of United States Men's. Veteran's Singles.
12 Powelton Club, Newburgh, N. Y.; Open Tournament.
12 South Park Tennis Club, Chicago, Ill.; Illinois Open Tournament.
12 Phila Cricket Club, Philadelphia, Pa.; Middle States Championship, Women.
17 Fall River Country Club, Fall River, Mass.; Southern Massachusetts Clay Court Championship.
17 Westfield Tennis Club, Westfield, N. J.; Open Tournament, Women's Doubles.
17 Hoboken Tennis Club, Hoboken, N. J.; Castle Point Tournament, Men and Women's Singles.
19 Atlanta Athletic Club, Atlanta, Ga.; Georgia Championship.
21 Ardsley Country Club, Ardsley, N. Y.; Invitation Tournament, Women.
26 East Side Tennis Club, Providence, R. I.; Rhode Island Clay Court Championship.

October

3 Virginia Hot Springs Golf and Tennis Club, Hot Springs, Va.; Open Tournament.
8 Essex Country Club, West Orange, N. J.; Essex County Championship, Men.

December

15 Florida Public Courts Tennis Club, Jacksonville, Fla.; Public Courts Championship of Florida.

February 1922

20 Palm Beach Tennis Club, Palm Beach, Fla.; Florida Championship, Women.
27 Palm Beach Tennis Club, Palm Beach, Fla.; Florida Championship, Men.

MEMBERSHIP ROLL

of the

UNITED STATES LAWN TENNIS ASSOCIATION

1921

Agawam Hunt Club, East Providence, R. I. — Secretary, John Cave, 26 Irving Avenue, Providence, R. I.; Treasurer, F. E. Richmond; Chairman T. C., E. A. Barrows.

Alamac Athletic Association, Mt. Arlington, N. J.—Secretary, Eric Van Dyke; Treasurer, Harry Latz, Alamac Hotel, Atlantic City, N. J.

Albany Country Club, Albany, N. Y.—Secretary, Frederick L. Mix, 606 Madison Avenue; Treasurer, James McCredie, 24 James Street; Chairman T. C., Clarence E. Newman, 258 State Street.

Allegheny Country Club, P. O. Box 64, Sewickley, Pa.—Secretary, O. D. Thompson, care Club; Treasurer, C. F. Holdship, care Club.

Altoona Cricket Club, Altoona, Pa.—Secretary, Treasurer and Chairman T. C., H. M. Chenoweth, Altoona, Pa.

American Bridge Company Club, 3729 Manayunk Avenue, Philadelphia, Pa.—Chairman T. C., J. C. Henderson, 135 N. Fourth Street, Philadelphia, Pa.

Ardsley Club, Ardsley-on-Hudson, N. Y.—Secretary, Anson F. Robinson, 39 Liberty Street, New York City; Treasurer, Nathaniel A. Campbell, 31 Pine Street, New York City; Chairman T. C., Alfred E. Thurber, 31 Pine Street, New York City.

Arlington Heights Tennis Club, Arlington Heights, Mass.—Secretary, Norman J. Bonney, 180 Appleton Street; Treasurer, Paul M. White, 26 Cliff Street.

Arundel Casino, Kennebunkport, Me.—Secretary and Chairman T. C., David P. Cummings, 183 Essex Street, Boston, Mass.; Treasurer, S. P. Bancroft, Kennebunkport, Me.

Asheville Country Club, Asheville, N. C.—Secretary and Treasurer, George A. Miller; Chairman T. C., Stanley Howland, Asheville, N. C.

Athletic Association Philadelphia Electric Co., Philadelphia, Pa.—Secretary, W. J. Ashbrook, care Club; Chairman T. C., Carl L. Kimbell, The Philadelphia Electric Company, Tenth and Chestnut Streets, Philadelphia, Pa.

Atlantic City Yacht Club, Atlantic City, N. J.—Secretary, Warner Lindsay, Jr.; Treasurer, J. S. Morris Parker; Chairman T. C., Forrest E. Adams, 18 E. Division Street, Chicago, Ill.

Atlantic Highlands Tennis Club, Atlantic Highlands, N. J.—Secretary, Walter V. McFarlan, 62 Cedar Street, New York City; Treasurer, Howard S. Van Bomel, 524 West 5th Street, New York City; Chairman T. C., Stanley D. Brown.

Audubon Country Club, Louisville, Ky.—Secretary, Milton C. Miller, 1116 Starks Building; Treasurer, Andrew N. Sea, Jr., Kenyon Building; Chairman T. C., James A. Means, Jr., 409 W. Main Street.

Baltimore Country Club, Baltimore, Md.—Secretary, J. Craig McLanahan, care Club; Treasurer, J. W. Young, care Club; Chairman T. C., Charles M. Buchanan, Alexander Brown & Sons, Baltimore, Md.

Bass Rock Golf Club, Bass Rocks, Gloucester, Mass.—Secretary, S. S. Dearborn, Bass Rocks, Gloucester, Mass.; Treasurer, James W. Newell, Bass Rocks, Gloucester, Mass.; Chairman T. C., Ralph L. Pope, 14 South Street, Boston, Mass.

Bathing and Tennis Club, Spring Lake Beach, N. J.—Secretary, C. E. Murray, Jr.; Treasurer, Fred. F. Schick; Chairman T. C., J. S. Francis, 41 Fairview Avenue, Orange, N. J.

Bay Head Yacht Club, Bay Head, N. J.—Secretary, H. P. Bristol, 218 Greene Avenue, Brooklyn, N. Y.; Treasurer, W. M. Rose, 37 Wall Street, New York City; Chairman T. C., R. H. Metcalfe, Bay Head, N.J.

Beaver Hills Tennis Club, New Haven, Conn.—Secretary, Miss Ruth Herman, 23 Lynwood Place; Treasurer and Chairman T. C., Edwin C. Perkins, 390 Norton Street.

Bedford Springs Tennis Club, Bedford Springs, Pa.—Secretary, M. C. Sweeny; Treasurer, J. J. Barclay; Chairman T. C., R. C. Hall.

Belfield Country Club, Thorp's Lane and Olney Avenue, Germantown, Pa.—Secretary, Arthur L. Reed, care Club; Chairman T. C., Charles E.Barbour, 917 Filbert Street, Philadelphia, Pa.

Bellerose Tennis Club, Bellerose, L. I.—Secretary, M. A. Prentiss, 30–38 Ferry Street, New York City; Treasurer, R. F. Cook, Bellerose, L. I.

Beretania Tennis Club, P. O. Box 327, Honolulu, Hawaii.—Secretary, G. Waterhouse; Treasurer, D. Thomson, Bank of Bishop & Co.; Chairman T. C., A. L. Castle, Box 349.

Bergen Point Tennis Club, 9th Street and Avenue A, Bayonne, N. J.—Secretary, Treasurer and Chairman T. C., Fred W. Shaw, Jr., 82 West 35th Street, Bayonne, N.J.

Bethlehem Country Club, Bethlehem, N. H.—Secretary, Benjamin Tucker, care Club.

Bethlehem Tennis League, Bethlehem, Pa.—Secretary Eugene M. Zimmerman, 623 Maple Street; Treasurer and Chairman T. C., Leonard J. Luckenbach, 4 W. Church Street.

Binghamton Tennis Club, Binghamton, N. Y.—Secretary and Treasurer, N. S. Douglas, 128 State Street, Binghamton, N. Y.

Black Rock Country Club, Inc., Bridgeport, Conn.—Secretary and Treasurer, E. T. Buckingham, 2255 Main Street; Chairman T. C., R. C. Millard, care Club.

Bloomfield Tennis Club, Berkeley Avenue and Liberty Street, Bloomfield, N. J.—Seretary, L. T. Smith, 116 Thomas Street; Treasurer, S. M. Perrine, 172 Berkeley Avenue; Chairman T. C., W. F. Losee, 115 Thomas Street.

Boston Athletic Association, Exeter Street, Boston, Mass.—Secretary, Albert Geiger, Jr., care Club; Treasurer, Charles H. Cross.

Brae-Burn Country Club, West Newton, Mass.—Secretary and Chairman T. C., Edward F. Woods, 98 Milk Street; Treasurer, William A. Young, 30 State Street.

Brooklawn Country Club, Bridgeport, Conn.—Secretary, William Webb, 479 Park Place; Treasurer, Livingston Morehouse; Chairman T. C., R. I. Neithercut, P. O. Box 2012.

Buffalo Tennis and Squash Club, Buffalo, N. Y.—Secretary, Ansley W. Sawyer, Fidelity Building; Treasurer, Charles W. Goodyear, Marine Bank Building.

Century Country Club, White Plains, N. Y.—Secretary, Walter E. Beer, 52 Broadway, New York City; Treasurer, C. I. Stralem, 5 Nassau Street, New York City; Chairman T. C Robert E. Binger, 75 Cliff Street, New York City.

Cherry Valley Club, Garden City, L. I.—Secretary. Ernest D. Gerad, Greenpoint Avenue, and Provost Street, Brooklyn, N.Y.; Treasurer, John K. Van Vranken, Hempstead, L. I. Chairman T. C., Clifford H. McCall, 67 Exchange Place, New York City.

Chevy Chase Club, Chevy Chase, Md.—Secretary, H. Prescott Gatley, Colorado Building, Washington, D. C.; Treasurer, Charles J. Bell, American Security & Trust Co., Washington, D. C.; Chairman T. C., Walter G. Dunlop, 3752 Oliver Street, N. W., Washington, D. C.

Cohanzick Country Club, Bridgeton, N. Y.—Secretary, William C. Mulford, Bridgeton, N. J.; Treasurer, Henry H. Townsend, Bridgeton, N. J.; Chairman T. C., F. William Cox, 171 Atlantic Street, Bridgeton, N. J.

Cohasset Golf Club, Cohasset, Mass.—Secretary, G. Glover Crocker, 50 Congress Street, Boston, Mass.; Treasurer, George B. Dewson, 84 State Street, Boston, Mass.

Colgate University Tennis Club, Hamilton, N. Y.—Secretary W. A. Reid, Hamilton, N. Y.; Treasurer, H. O. Whitall, Hamilton, N. Y.

Colonial Club, Colonial Heights, Tuckahoe, N. Y.—Secretary, Poys N. Brown, Webster Avenue, Bronxville, N. Y.; Chairman T. C., H. C. Stevenson, Colonial Heights, Tuckahoe, N. Y.

Columbia Country Club, Chevy Chase, Md.—Secretary, A. B. Shelton, 719 15th Street, Washington, D .C.; Treasurer, John Poole, 14th and G Strreets, Washington, D. C.; Chairman T. C., A. Y. Leech, Jr., 719 15th Street, Washington, D. C.

Columbia University Tennis Association, New York, N. Y.—Captain William Felsteiner; Manager, Carlos Contrerras; Ass't Manager, Jose Sosa.

Cooperstown Country Club, Cooperstown, N. Y.—Secretary, Treasurer and Chairman T. C., Waldo C. Johnston, Cooperstown, N. Y.

Country Club of Brookline, Brookline, Mass.—Secretary, A. Winsor Weld, care Club; Treasurer, James A. Parker, care Club; Chairman T. C., George B. Morison, 210 Devonshire Street, Boston, Mass.

Country Club of New Canaan, New Canaan, Conn.—Secretary, Keith F. Warren, 253 Broadway, New York City; Treasurer, Clarence H. Holmes, Butterick Building, New York City; Chairman T. C., Mrs. Henry T. Eaton, New Canaan, Conn.

Country Club of Northampton County, Easton, Pa.—Secretary and Treasurer, J. I. Kinsey, 507 Easton Trust Co., Easton, Pa.; Chairman T. C., Leonard J. Luckenbach, 4 W. Church Street, Bethlehem, Pa.

Country Club of North Andover, North Andover, Mass.—Secretary, Charles A. Appleton, North Andover, Mass.; Treasurer, George H. Simonds, North Andover, Mass.; Chairman T. C., Samuel F. Rockwell, North Andover, Mass.

Country Club of Pittsfield, Pittsfield, Mass.—Secretary, Henry R. Russell, 60 Crofut Street; Treasurer, Charles W. Power, 575 South Street; Chairman T. C , William T. Rice, 127 Wendell Avenue.

Country Club of Scranton, Scranton, Pa.—Secretary, Dr. George G. Lendsay, Scranton Life Building; Treasurer, Harry S. Robinson, 1540 Wyoming Avenue; Chairman T. C. Edwin Shafer, Lincoln Trust Company.

Country Club of Springfield, West Springfield, Mass.—Secretary, O. E. Hovis, 500 Main Street, Springfield, Mass.; Treasurer, Clarence B. Clark, care Phelps Publishing Co., Springfield, Mass.; Chairman T. C., Thomas L. Jefferson, Jr., 63 Mulberry Street, Springfield, Mass.

Country Club of Virginia, Richmond, Va.—Secretary and Treasurer, Oscar J. Adams, care Club; Chairman T. C., J. M. Cecil, Cecil Barreto & Cecil, Inc., Richmond, Va.

Country Club of Waterbury, Waterbury, Conn.—Secretary, S. P. Williams, Jr., Williams & Brown, 109 Bank Street; Treasurer, F. T. Phillips, 63 No. Main Street; Chairman T. C., C. C. Hincks, Lilley Building.

Country Club of Westchester, Westchester, N. Y.—Secretary, H. H. Boyesen, 49 Wall Street, New York City; Treasurer, E. H. Rosenquest, Westchester, N. Y.; Chairman T. C., George T. Adee, 62 Broadway, New York City.

Crawford Notch Tennis Club, Crawford Notch, N. H.—Secretary, W. A. Barron, Crawford House; Treasurer, Frederick Holbrooke, Yonkers, N. Y.; Chairman T. C., Dr. W. A. Bradford, Newbury Street, Boston, Mass.

Cuba Tennis Club, Havana, Cuba.—Secretary, Salvador Giroud, Marina 22; Treasurer Carlos Tellez, Marina 22; Chairman T. C., Jose F. Urrutia, Jesus Del Monte 380.

Cynwyd Club, Cynwyd, Pa.—Secretary, William K. Miller, care Club; Treasurer, F. E. Baker, care Club; Chairman T. C., Philip B. Hawk, Jefferson Medical College, Philadelphia, Pa.

Dallas Lawn Tennis Club, Bishop and Englewood Streets, Dallas, Texas.—Secretary and Treasurer, J. B. Adoue, Jr., National Bank of Commerce, Dallas, Texas.

Dedham Country and Polo Club, Dedham, Mass.—Secretary, J. Philip Hart, 72 Kilby Street, Boston, Mass.; Chairman T. C., William H. Gray, Dedham, Mass.

Denver Country Club, First Avenue and Franklin Street, Denver, Colo.—President, C. A. Brandenburg: Vice-President, R. M. Day; Secretary, Frank J. Denison, Drovers National Bank; Treasurer, Harold Kountze; Chairman T. C., Franklin Ballou, 1st National Bank Building.

Denver Tennis Association, Denver, Colo.—Secretary and Treasurer, R. M. Scott, Jr., 2848 Gaylord Street, Denver, Colo.

Dumbarton Tennis Club, Washington, D. C.—Secretary, Douglas Hillyer, 2021 Hillyer Place; Treasurer, J. B. Johnson, 1630 16th Street, N. W.; Chairman T. C., Wait C. Johnson, General Staff, War Dept., Washington, D. C.

Dunwoodie Country Club, Yonkers, N. Y.—Secretary, David H. Thomas, care Club; Treasurer, W. Willard Babcock, 1715 Amsterdam Avenue, New York City; Chairman T. C., Elmer Dean Coulter, 23 West 26th Street, New York City.

Du Pont Country Club, Wilmington, Del.—Secretary, J. E. Krauss, Room 4152 Du Pont Building; Treasurer, W. U. Reisinger, Room 10056 Du Pont Building; Chairman T. C., F. F. Palmer.

Eagles Mere Athletic Association, Eagles Mere, Pa.—Secretary and Chairman T. C., William Woods, 2 Lehman Lane, Germantown, Pa.; Treasurer, Raymond D. Kehrer, Eagles Mere, Pa.

East Side Tennis Club, Providence, R. I.—Secretary, Louis F. Baker, 79 Westminster Street; Treasurer, Fred A. Otis, 10 Weybosset Street.

Edgewood Club, Edgewood, Pittsburgh, Pa.—Secretary, Dr. R. R. Jones, 126 Lincoln Avenue; Treasurer, Malcolm Harper, 265 West Swissvale Avenue; Chairman T. C., Charles Garland, 123 Beech Stret.

Edgewood Country Club, Charleston, W. Va.—Secretary and Treasurer, John A. Thayer, Charleston, W. Va.; Chairman T. C., L. A. Seyffert, Drawer 1256, Charleston, W. Va.

Elberon Tennis Club, Fox Chase, Philadelphia, Pa.—Secretary, John H. Batty, Fox Chase, Philadelphia, Pa.; Treasurer, I. W. Booth, Fox Chase, Philadelphia, Pa.; Chairman T. C., Albert J. Batty, Fox Chase, Philadelphia, Pa.

Endicott Athletic Association, Endicott, N. Y.—Secretary and Treasurer, V. W. Bradbury, 116 Garfield Avenue.

Engleside Tennis Club, Beach Haven, N. J.—Secretary and Treasurer, Francis T. Christy, Jr., Beach Haven, N. J.

Essex Country Club, Manchester, Mass.—Secretary, F. M. Burnham, Manchester, Mass.; Treasurer, William DeFord Beal, Beverly, Mass.; Chairman T. C., Harvey H. Bundy, Manchester, Mass.

Fairmont Country Club, Fairmont, W. Va.—Secretary and Treasurer, John H. Rock; Chairman T. C., A. J. Calhorn.

Fairmont Tennis Club, Port Chester, N .Y.—Secretary, Florence P. Ingman, 26 Elizabeth Street; Treasurer, Florence P. Ingman; Chairman T. C., Evans Ward, King Street.

Fall River Country Club, Fall River, Mass.—Secretary, George H. Emerson, 188 Hanover Street; Treasurer, Albert A. Harrison, 795 Rock Street; Chairman T. C., Preaton H. Hood, 29 Bedford Street.

Ferroviario Club, Havana, Cuba.—Secretary, Octavio Tauler, Estacion Central; Treasurer, Nathaniel Stevenson, Egido No. 2; Chairman T. C., Alberto Gonzalez, Lagunas No. 23.

Field Club of Greenwich, Inc., Lake Avenue, Greenwich, Conn.—Secretary, Clement Cleveland, Jr., 111 Boradway, New York City; Treasurer and Chairman T. C., Marshall C. Bacon, 31 Nassau Street, New York City.

Florida Country Club, Jacksonville, Fla.—Secretary, Charles G. Strickland, Bisbee Building; Treasurer, C. B. Campbell, Florida National Bank; Chairman T. C., William J. Lee, Box 378.

Gedney Farm Country Club, White Plains, N. Y.—Secretary, William T. Hart, 12 East 44th Street, New York City; Treasurer, Fred C. McLaughlin, Church Street, White Plains, N. Y.; Chairman T. C., Abraham Bassford, Jr., Hartsdale, N. Y.

Germantown Cricket Club, Germantown, Philadelphia, Pa.—Secretary, Wililam R.; Tucker, Jr., Board and Arch Streets; Treasurer, Joseph Wayne, Jr., Girard National Bank, Chairman T. C., Samuel H. Collom, Board and Race Streets.

Glenside Tennis Club, Glenside Avenue, Glenside, Pa.—Secretary and Treasurer, W. L. Van Artsdalen, Glenside, Pa.; Chairman T. C., Charles E. Fincke, Glenside, Pa.

Greenbrier Tennis Club, White Sulphur Springs, W. Va.—Secretary, Herbert Percy, White Sulphur Springs, W. Va.; Treasurer, J. M. Ayres, White Sulphur Springs, W. Va.; Chairman T. C., Beals C. Wright, care Wright & Ditson, 408 Broadway, New York City.

Green Meadow Country Club, Harrison, N. Y.—Secretary, Albert T. Maurice, 35 Nassau Street, New York City; Treasurer, Charles Smithers, 19 Nassau Street, New York City; Chairman T. C., William F. Irwin, 9 Thomas Street, New York City.

Greenock Country Club, Lee, Mass.—Secretary, Mrs. John Deely, Lee, Mass.; Treasurer, Miss H. Y. Bosworth, Lee, Mass.; Chairman T. C., Mr. John Deely, Lee, Mass.

Green Point Club, Philadelphia, Pa.—Secretary, Joseph A. Hedges, 1830 N. 22nd Street; Treasurer, H. C. Albrecht, 1207 W. Allegheny Avenue; Chairman T. C., Lyman Tremain, 118 E. Price Street.

Greenwich Casino Association, Greenwich, Conn.—Secretary and Treasurer, M. J. Quinn, Jr., Greenwich, Conn.; Chairman T. C., W. H. Hays, Greenwich, Conn.

Greenwich Country Club, Greenwich, Conn.—Secretary, Calvin Truesdale, 120 Broadway, New York City; Treasurer, A. W. W. Marshall, Greenwich, Conn.; Chairman T. C., N. R. Sinclair, 347 Madison Avenue, New York City.

Hackensack Golf Club, Hackensack, N. J.—Secretary, R. L. Demarest; Chairman T. C., Al Ris, Summit Avenue, Hackensack, N. J.

Hartford Golf Club, Hartford, Conn.—Secretary, John W. Joy, 650 Main Street; Treasurer, R. C. Buell, 114 Vernon Street; Chairman T. C., J. W. Thurston, 260 Sisson Avenue.

Harvard University Tennis Association, Cambridge, Mass.—Capt., L. A. de Turenne, care Club; Manager, Paul Jackson, care Club; Asst. Manager, D. McK. Key, care Club.

Hatherley Country Club, North Scituate, Mass.—Secretary, Borden Covel, 141 Milk Street, Boston, Mass.; Treasurer, William C. Reynolds, 77 Franklin Street, Boston, Mass.; Chairman T. C., R. C. Seaver, 15 Congress Street, Boston, Mass.

Hawaii Polo and Racing Club, Honolulu, Hawaii.—Secretary, Gaylord P. Wilcox, Honolulu, Hawaii; Treasurer, George I. Brown, Honolulu, Hawaii.

Hay Harbor Club, Fishers Island, N. Y.—Secretary, William N. Austin, Fishers Island, N. Y.; Treasurer, Alfred L. Ferguson, Fishers Island, N. Y.

Hollywood Golf Club, Deal, N. J.—Secretary, Milton S. Guiterman, 32 Liberty Street, New York City; Chairman T. C., Julian S. Hess, 67 Exchange Place, New York City.

Hoosick Falls Country Club, Hoosick Falls, N. Y.—Secretary, William Tynan, Hoosick Falls, N. Y.; Treasurer, Judson Puffer, Hoosick Falls, N. Y.; Chairman T. C., B. H. Hall, Hoosick Falls, N. Y.

Hudson River Country Club, Inc., Yonkers, N. Y.—Secretary, E. C. Brenn; Treasurer, Laurence Griffith; Chairman T. C., R. R. Clayton, 636 N. Broadway, Yonkers, N. Y.

Huntingdon Valley Country Club, Noble, Pa.—Chairman T. C., Dr. E. B. Dewhurst, 1906 Chestnut Street, Philadelphia, Pa.

Idle Hour Tennis Club, Philadelphia, Pa.—Secretary and Treasurer, Charles C. Rankin, 5317 Addison Street; Chairman T. C., A. L. Burtis, 6223 Pine Street.

Inlet Terrace Club, Belmar, N. J.—Secretary, Frank Sievers, Belmar, N. J.; Treasurer, William F. Siemon, Belmar, N. J.; Chairman T. C., J. W. Hassler, Belmar, N. J.

Inwood Tennis Club, Upper Montclair, N. J.—Secretary, H. A. Hall, 340 Highland

Avenue; Treasurer, S. T. Coale, 10 Edgecliffe Road; Chairman T. C., L. C. Smith, 101 Haddon Place.

Iron Mt. Lawn Tennis Club, Jackson, N. H.—Secretary, F. R. Budlong, Anthony, R. I.; Treasurer, William L. Taylor, 47 Brevoort Place, Brooklyn, N. Y.; Chairman T. C., Henry S. Schley, 24 West 54th Street, New York City.

Irvington Club, Portland, Oregon.—Secretary, J. P. Mulder, United States National Bank; Treasurer, S. L. Eddy, Ladd & Tilton Bank; Chairman T. C., 126 No. Broadway.

Jacksonville Tennis Club, Cottage and Pearl Streets, Jacksonville, Fla.—Secretary and Treasurer, F. L. Price, 338 West 11th Street, Jacksonville, Fla.; Chairman T. C., James T. Hoag, 141 West 10th Street, Jacksonville, Fla.

Jeannette Tennis Club, Jeannette, Pa.—Secretary, E. V. Baum; Treasurer, Ira Mull; Chairman T. C., F. A. Galer, 404 Clay Avenue.

Johnstown Tennis Association, Johnstown, Pa.—Secretary, William Elliot, United States National Bank; Treasurer, 220 Troga Street.

Knickerbocker Field Club, Brooklyn, N. Y.—Secretary, Frederick A. Cottrell, 44 Court Street; Treasurer, Albert J. Wiley; Chairman T. C., Chester R. Carleton, 955 East 18th Street.

Knollwood Country Club, White Plains, N. Y.—Secretary, Dean S. Edmonds, 35 Nassau Street, New York City; Treasurer, Walter H. Merrall, 135 West 42nd Street, New York City; Chairman T. C., Benjamin Wood, 25 Madison Avenue, New York City.

Lahaina Tennis Club, Lahaina, Maui, Hawaii.—Secretary and Treasurer, Paul H. Townsley, Lahaina, Maui, Hawaii.

Lake George Club, Diamond Point on Lake George, N. Y.—Secretary, Sidney Homer, Bolton, N. Y.; Treasurer, M. L. C. Wilmarth, Glens Falls, N. Y.; Chairman T. C., Miss Helen Simpson, 230 West 76th Street, New York City.

Lake Mohonk Tennis Club, Mohonk Lake, Ulster Co., N. Y.—Secretary, H. C. Phillips, care Club after May 1st; Treasurer, A. K. Smiley, Mohonk Lake, N. Y.

Lake Placid Club, Essex County, N. Y.—Secretary, Mrs. E. M. Beal, care Club; Treasurer, J. C. Jubin, care Club; Chairman T. C., G. R. Hewitt, care Club.

Lancaster Country Club, Lancaster, Pa.—Secretary, George S. Franklin, Lancaster, Pa.; Treasurer, Joseph E. Tant, Lancaster, Pa.; Chairman T. C., Penn Brinton, 1101 North Duke Street, Lancaster, Pa.

Laureate Boat Club, Troy, N. Y.—Secretary, P. B. Kavanaugh, 325 First Street; Treasurer, John Danahy, 2600 Sixth Avenue; Chairman T. C., W. G. Puffer, 807 Third Avenue.

Longwood Covered Courts Club, Chestnut Hill, Mass.—President, Edwin Sheafe, 141 Milk Street, Boston, Mass.; Chairman T. C., R. N. Williams, 2nd, 70 Lake Avenue, Newton Centre, Mass.

Longwood Cricket Club, Boston, Mass.—Secretary, Richard Bishop, 157 Sixth Street; Treasurer, E. B. Miles, 27 State Street; Chairman T. C., R. N. Williams, 2nd, 70 Lake Avenue, Newton Centre, Mass.

Maidstone Club, East Hampton, L. I.—Secretary, William A. Lockwood, care Club; Treasurer, William A. Lockwood, care Club; Chairman T. C., Julian S. Myrick, 38 Nassau Street, New York City.

Manchester Country Club, South Manchester, Conn.—Secretary, John H. Hyde; Treasurer, Frank G. Barry; Chairman T. C., John W. Nickerson.

Mantoloking Yacht Club, Mantoloking, N. J.—Secretary and Chairman T. C., Fisher Howe Booth, Mantoloking, N. J.; Treasurer, Edgar P. Earle, Mantoloking, N. J.

Meadow Club of Southampton, Southampton, L. I.—Secretary, Goodhue Livingston, 527 Fifth Avenue, New York City; Treasurer, Alfred E. Schermerhorn, 7 East 42nd Street, New York City; Chairman T. C., James P. Lee, 25 Broad Street, New York City.

Merion Cricket Club, Haverford, Pa.—Secretary, W. W. Montgomery, Jr., Morris Building, Philadelphia; Pa.; Treasurer, James F. Fahnestock, Broad Street Station, Philadelphia, Pa.; Chairman T. C., Howard W. Lewis, 421 Chestnut Street, Philadelphia, Pa.

Merriewold Tennis Club, Sullivan County, N. Y.—President, Bernardo Braga, 112 Wall Street, New York City; Treasurer, Alfred Shriver, 140 Broadway, New York City; Chairman T. C., W. J. Clarke, 112 Wall Street, New York City.

Metropolitan Indoor Tennis Club, 8th Coast Def. Armory, Jerome Avenue and Kingsbridge Road, New York City.—Secretary, William M. Fischer, 324 East 23rd Street, New York City; Treasurer, W. H. Pritchard.

Milford Field Club, Milford Pike County, Pa.—Secretary, Frank H. Sragué, Milford, Pa.; Chairman T. C., Norman Harsell, Milford, Pa.

Mohawk Golf Club, Schenectady, N. Y.—Secretary, T. A. McLoughlin, Schenectady,

N. Y. Treasurer, John Riley, Schenectady, N. Y.; Chairman T. C., F. W. Paterson, Schenectady, N. Y.

Moorestown Field Club, Moorestown, N. J.—Secretary, Eugene Burns, Moorestown, N. J.; Treasurer, John G. Pettit, Moorestown, N. J.; Chairman T. C., Edward W. Palmer, 509 Chester Street, Moorestown, N. J.

Morris County Golf Club, Convent, N. J.—Secretary, P. H. B. Frelinghuysen, Morristown, N. J.; Treasurer, Harold R. Talbot, Convent, N. J.; Chairman T. C., Josiah Macy, Morristown, N. J.

Mountain Lakes Club, Mountain Lakes, N. J.—Secretary, Daniel F. Kelly, care Club; Treasurer, W. R. Doremus, care Club; Chairman T. C., Harry Grove, care Club.

Mount Anthony Country Club, Bennington, Vt.—Secretary and Treasurer, Harris C. White, North Bennington, Vt.; Chairman T. C., George Worthington, Old Bennington, Vt.

Myopia Hunt Club, Hamilton, Mass.—Secretary and Treasurer, John A. Blanchard, 262 Washington Street, Boston, Mass.; Chairman T. C., H. H. Whitman, 78 Chauncy Street, Boston.

Nahant Club, Nahant, Mass.—Secretary, Henry R. Guild, Nahant, Mass.; Treasurer, Warren Motley, Nahant, Mass.

Neighborhood Club, West Newton, Mass.—Secretary and Treasurer, Thomas Gorham, 41 Berkeley Street; Chairman T. C., William F. Chase, 34 Temple Street.

New Bedford Country Club, New Bedford, Mass.—Secretary and Treasurer, Thomas W. Williams, Box 549 New Bedford, Mass.; Chairman T. C., C. A. Milliken, New Bedford, Mass.

New Brunswick Country Club, New Brunswick, N. J.—Secretary, A. Wayne Clark, 194 College Avenue, New Brunswick, N. J.; Treasurer, Theodore Whitlock, College Avenue; Chairman T. C., N. G. Rutgers, Jr., Union Street.

New Castle Country Club, New Castle, Pa.—Secretary, F. W. Farrell-Malloy, 803 Highland Avenue; Treasurer, Rufus McKinley; Chairman T. C., William J. Uber, New Castle, Pa.

New Haven Lawn Club Association, New Haven, Conn.—Secretary, Jack Crawford, care Club; Treasurer, H. M. Wilcox, care Club; Chairman T. C., Royal F. Leighton, 56 Orange Street, New Haven, Conn.

Newport Lawn Tennis Club, Newport, R. I.—Secretary and Treasurer, Henry O. Havemeyer, Superintendent, Joseph Barrett, Newport Casino, Bellevue Avenue, Newport, R. I.

Newton Centre Squash Tennis Club, Newton Centre, Mass.—Secretary, Robert C. Bray, 87 Lincoln Street, Boston, Mass.; Treasurer, George L. West, 860 Beacon Street; Chairman T. C., Richard C. Cooke, 63 Summer Street.

Niagara Falls Country Club, Niagara Falls, N. Y.—Secretary, C. C. Egbert, Niagara Falls, N. Y.; Chairman T. C., R. L. Murray, 211 5th Street.

Niagara Falls Tennis Club, Niagara Falls, N. Y.—Secretary, R. McDonald, University Club; President, R. L. Murray, 211 5th Street.

Niagara Lawn Tennis Club, Niagara-on-the-Lake, Canada.—Secretary and Treasurer, Thomas H. Hall, Continental Life Building, Toronto, Can.; Chairman T. C., Hy Winnett, Queen's Hotel, Toronto, Canada.

Norfolk Country Club, Norfolk, Conn.—Secretary E. K. Gillett, 729 Seventh Avenue, New York City; Treasurer, J. O. Low, care Cow Dixon & Co., 37 Wall Street, New York City; Chairman T. C.; Edmund W. Peaslee, 17 Washington Square N., New York City.

Norfolk Country Club, Norfolk, Va.—Secretary and Treasurer, F. G. Jordan, Norfolk, Va.; Chairman T. C., Jerman R. Allen, 532 Warren Crescent, Norfolk, Va.

North Shore Country Club, Glen Head, L. I.—Secretary, Edwin S. Lorsch, 90 Maiden Lane, New York City; Treasurer, Jacob F. Loeb, 100 Broadway, New York City; Chairman T. C., Arthur A. Kahn, 6 West 48th Street, New York City.

Nyack Club, South Nyack, N. Y.—Secretary, C. A. Coan, South Nyack, N. Y.; Treasurer, A. J. Mettler, Division Avenue South Nyack, N. Y.; Chairman T. C., Ralph L. Baldwin, 170 South Broadway, Nyack, N. Y.

Oak Tennis Club, Larchmont Manor, N. Y.—Secretary, Richard R. Smith, Larchmont Manor, N. Y.; Treasurer, Frederic W. Flint, Larchmont Manor, N. Y.; Chairman T. C., William H. Flint, Larchmont Manor, N. Y.

Oakley Country Club, Watertown, Mass.—Secretary, G. W. Cram, 38 Lake View Avenue, Cambridge, Mass.; Treasurer, R. W. Knowles, 35 Federal Street, Boston, Mass.; Chairman T. C., F. J. Goodridge, 5 Appian Way, Cambridge, Mass.

Oakwood Country Club, Lynchburg, Va.—Treasurer, M. O. Carruthers, 304 Peoples National Bank; Chairman T. C., R. A. Owen, Lynchburg, Va.

Ocean City Yacht Club, Ocean City, N. J.—Secretary, Harry F. Stanton, Ocean City, N. J.; Treasurer, William H. Beaver, 904 N. 63rd Street, Philadelphia, Pa.; Chairman T. C., Thomas A. Budd, 6123 Carpenter Street, Philadelphia, Pa.

Ohio State University Club, Columbus, Ohio.—Secretary T. H. Connell, Athletic House Ohio State University; Treasurer, R. M. Royer, Purchasing Agent, Ohio State University.

Ojai Valley Tennis Club, Ojai Ventura County, Cal.—Secretary, Miss Ethelda Leach; Treasurer, John J. Burke.

Omaha Field Club, Omaha, Neb.—Chairman T. C., Guy H. Williams, 800 1st National Bank Building; President, R. P. Thomas, 13th and Farnam Streets.

Onondago Golf and Country Club, Syracuse, N.Y.—Secretary A. C. Stevens, 504 Dillage Block; Chairman T. C., E. L. Robertson, Syracuse, N. Y.

Orange County Golf Club, Middletown, N. Y.—Secretary and Treasurer, John H. King, Middletown, N. Y.; Chairman T. C., Philip A. Rorty, Goshen, N. Y.

Overbrook Golf Club, Philadelphia, Pa.—Secretary, R. Y. Bernard, Land Title Building; Treasurer, H. J. McDermott, 1431 Chestnut Street; Chairman T. C., Louis S. DeLone, 6419 Drexel Road.

Palm Beach Tennis Club, Palm Beach, Fla.—Secretary, Howard M. Wing, 243 Fifth Avenue, New York City; Treasurer, Howard M. Wing; Chairman T. C., Edwin F. Torrey, P. O. Box 146, Clinton, N. Y.

Park Club, Buffalo, N. Y.—Secretary, J. P. Williams, care Pratt & Litchworth Co.; Treasurer, A. J. Chestnut, Elliott Square Building; Chairman T. C., Walter M. Misner, 236 Main Street.

Parkersburg Country Club, Parkersburg, W. Va.—Secretary, and Treasurer, O. S. Hawkins, Juliana and 4th Streets; Chairman T. C., R. A. Johnson, 315 Court Square.

Penninsula Club, Woodmere, L. I.—Secretary, Edward C. Lord, Cedarhurst, L. I.; Treasurer, J. Lawrence Phipps, Woodmere, L. I.; Chairman T. C., H. V. Monahan, 47 West 34th Street, New York City.

Philadelphia Country Club, Philadelphia, Pa.—Secretary, Howard F. Hansell, Jr.; Chairman T. C., Walter S. Thomson; President, Wilson Catherwood.

Philadelphia Cricket Club, St. Martins, Chestnut Hill, Pa.—Secretary, Edward Hopkinson, Bullitt Building, Philadelphia, Pa.; Treasurer, Herbert W. Goodall, Guarantee Trust Co., 316 Chestnut Street, Philadelphia, Pa.; Chairman T. C., J. R. Carpenter, Jr., 517 Chestnut Street, Philadelphia, Pa.

Philadelphia and Reading R. R. Athletic Association, Philadelphia, Pa.—Secretary, F. B. Townsend, Jr., Reading Terminal, Philadelphia, Pa.; President, P. N. Yeager, Reading Terminal; Chairman T. C., W. H. Lawson, Reading Terminal.

Philmont Country Club, Philmont, Pa.—Secretary, Julius Weyl, 140 N. 6th Street, Philadelphia, Pa.; Treasurer, Ely K. Selig, 1001 S. Broad Street, Philadelphia, Pa.; Chairman T. C., Frank F. Wieder, 2247 N. Park Avenue, Philadelphia, Pa.

Pinehurst Country Club, Pinehurst, N. C.—Secretary, Treasurer and Chairman T. C., Donald J. Ross, General Office, Pinehurst, N. C.

Piping Rock Club, Locust Valley, L. I.—Secretary, William A. Greer, 75 Broadway, New York City; Chairman T. C., Howard Slade, 71 Broadway, New York City.

Pittsburgh Athletic Association, Pittsburgh, Pa.—Secretary, E. C. Bates; Treasurer, LaSalle Girts; Chairman T. C., T. C. Ward, Oliver Building.

Pittsburgh Golf Club, Pittsburgh, Pa.—Secretary and Treasurer, Francis S. Guthrie, Box 1013; Chairman T. C., Harman D. Denny, Jr., 450 Fourth Ave.

Point Judith Country Club, Narragansett Pier, R. I.—Secretary, John L. Welsh, Jr.' Wakefield, R. I.; Chairman T. C., S. Hirman Bird.

Plymouth Country Club, Norristown, Pa., R. D. No. 4.—Secretary and Treasurer, Charles Townley Larselere, 320 De Kalb Street; Chairman T. C., Warren L. Irish, Franklin Apartment.

Portland Country Club, Falmouth, Maine.—Secretary, P. I. Jones, 41 Exchange Street, Portland, Me.; Treasurer, John F. Dana, 57 Exchange Street, Portland, Me.; Chairman T. C., Eugene L. Bodge, 120 Exchange Street, Portland, Maine.

Powelton Club, Newburgh, N. Y.—Secretary, William A. Smith, Leroy Place; Treasurer, J. Calvin Brown, National Bank; Chairman T. C., J. Townsend Cassedy, 43 Third Street, Newburgh, N. Y.

Princeton University Tennis Club, Princeton, N. J.—Manager of Tennis, care Athletic Association, Princeton, N. J.

Quincy Tennis Club, Quincy, Mass.—Secretary, William C. Edwards, 66 Greenleaf Street; Treasurer and Chairman T. C., J. Brooks Keyes, 9 Woodward Avenue.

Reforma Athletic Club, Mexico City, D. F.—Secretary and Treasurer, J. V. Brenchley Apartado 5062; Chairman T. C., W. R. Blackmore, Apartado 5062.

Richmond County Country Club, Dongan Hills, N. Y.—Secretary, Savage C. Frieze,

239 Church Street, New York City; Treasurer, Otis A. Glazebrook, Jr., 43 Exchange Place, New York City; Chairman T. C., William Boyd, 24 State Street, New York City.

Ridgefield Y. M. C. A. Athletic Club, Albany, N. Y.—Chairman T. C., Daniel R. Chase State Department of Education, Education Building.

Ridgewood Club, Columbia, S. C.—Secretary and Treasurer, James J. Robb, Care Caro National Bank; Chairman T. C., Reed Smith, Pendleton Street, Columbia S. C.

Riverton Country Club, Riverton, N. J.—Secretary, Harry H. Murray; Treasurer, Edward S. Parry.

Rockaway Hunting Club, Cedarhurst, L. I.—Secretary, Origen S. Seymour, 52 William Street, New York City; Treasurer, John G. Livingston, 70 East 45 Street, New York City; Chairman T. C., James A. Hill, 1 Broadway, New York City.

Roselle Golf Club, Roselle, N. J.—Secretary, G. Vaughan, Jr., 146 Fifth Avenue, East. Treasurer. F. E. Nodocker, 202 Fourth Avenue, West; Chairman T. C., Guyon Benedict, 149 Fifth Avenue.

Roxborough Country Club, Philadelphia, Pa.—Secretary, William A. Robinson, 602 Commonwealth Building; Treasurer, J. Walter Flanagan, East Hermitage Street; Chairman T. C., R. Bruce Wallace, 6011 Ridge Avenue.

Rumson Country Club, Rumson, N. J.—Secretary, J. Wright Brown; Treasurer, Lester Churchill; Chairman T. C., H. I. Riker, 52 Wall Street, New York City.

Sadaquada Golf Club, Utica, N. Y.—Secretary, R. E. Crouse, 5 Avery Place; Treasurer, James S. Kernan, Devereux Block; Chairman T. C., J. C. Devereux, 413 Genesee Street.

Salt Lake Tennis Club, Salt Lake City, Utah.—Secretary and Treasurer, Leo Eagan, Felt Building; Chairman T. C., W. L. McLeod, 337 Main Street.

Saratoga Golf Club, Saratoga Springs, N. Y.—Secretary and Treasurer, Clarence B. Kilmer, City Hall; Chairman T. C., George D. Cochran, 720 North Broadway.

Scranton Tennis Club, Scranton, Pa.—Secretary and Treasurer, J. H. Clarke, 302 Connell Building; President, R. S. Houck, Municipal Building.

Seabright Lawn Tennis and Cricket Club, Rumson, N. J.—Secretary, James C. Auchincloss, 61 Broadway, New York City.

Sedgwick Farm Club, Syracuse, N.Y.—Secretary and Treasurer, N. W. Duguid, 316 Highland Avenue; Asst. Secretary, Ernest A. Couvrette, 107 Park Street; Chairman T. C., J. H Hastings, Jr., Solvay Process Co.

Shawnee Country Club, Shawnee-on-Deleware, Pa.—Secretary, B. Fairfax; Treasurer, E. H. Worthington; President, F. H. Sheble.

Siegel Home Town Improvement Association, Philadelphia, Pa.—Secretary, M. H. Bresotte, 6236 Carpenter Street; Treasurer, and Chairman T. C., H. West Borgenski, 6241 Washington Avenue.

Sippican Tennis Club, Marion, Mass.—Secretary and Treasurer, Herbert Austin, 102 North Street, Boston, Mass.; Chairman T. C., H. Nelson Emmons, John Hancock Building, Federal Street, Boston, Mass.

South Orange Field Club, South Orange, N. J.—Treasurer, Charles W. Hodson, 48 Harrison Street, East Orange, N. J.; Chairman T. C., R. L. Parsons, 1 Liberty Street, New York City.

Springhaven Club, Wallingford, Pa.—Secretary, John C. Taney, Media, Pa.; Treasurer, T. J. Sproul, Chester, Pa.; Chairman T. C., S. L. Irving, Chester, Pa.

Squirrel Island Athletic Association, Squirrel Island, Me.—Secretary and Treasurer, David M. Young, 5 Congress Street, Boston, Mass.; Chairman T. C., Edward H. Bonelli, 60 State Street, Boston, Mass

St. Thomas Tennis Club, St. Thomas, V. I.—Secretary and Treasurer, H. K. Smoot; Chairman T. C., R. B. Sullivan, Major U. S. M. C.

Stamford Yacht Club, Stamford, Conn.—Secretary, Col. R. H. Patterson, Shippan Point; Treasurer, Edward E. Scovill, Shippan Point; Chairman T. C., Francis C. Hoyt.

Stanton Heights Golf Club, Black and Rebecca Streets, Pittsburgh, Pa.—Secretary, Robert D. Christie, Commonwealth Trust Co.; Treasurer, Grant Dibert, McCandless and Stanton Avenues; Chairman T. C., A. E. Sloan, Bakewell Building.

Staten Island Ladies Club, West New Brighton, S. I., N. Y.—Secretary, Mrs. John Ridgway; Treasurer, Mrs. G .S. Wright, St. Marks Place, New Brighton, S. I., N. Y.

Stockbridge Golf Club, Stockbridge, Mass.—Secretary, Phillips Blagden; Chairman T. C., Mrs. E. T. Rice, Stockbridge, Mass.

Sunshine City Tennis Club, St. Petersburg, Pa.—Secretary and Chairman T. C., Jack Converse, 259 5th Avenue, St. Petersburg, Pa.

Swimming Club, Bar Harbor, Maine.—Secretary and Treasurer, J. A. C. Palmer, 1401 Belmont Street, Washington, D. C.; Chairman T. C., E. Scott, Philadelphia, Pa.

Tedesco Country Club, Swampscott, Mass.—Secretary, Willard F. Spalding, Shawmut Bank Building, Boston, Mass.; Treasurer, James M. Rothwell, 107 Massachusetts Avenue, Boston, Mass.; Chairman T. C., George A. Dill, 401 Tremont Building, Boston, Mass.

Tennis Club of Rochester, Farrington Place, Rochester, N. Y.—Secretary and Treasurer, Henry H. Stebbins, Jr., 87 Franklin Street.

Tokeneke Club, Darien, Conn.—Secretary, Henry M. Ward; Treasurer, Franklin Lynch, Rowayton, Conn.; Chairman T. C., Harry Parker.

Tuxedo Club, Tuxedo Park, N. Y.—Secretary, Lewis S. Morris; Treasurer, Joseph E. Stevens; Chairman T. C., Stanley G. Mortimer.

Twilight Park Casino Club, Haines Falls, N. Y.—Secretary and Treasurer, John G. Underhill, 20 Nassau Street, New York City.

Uniontown Tennis Club, Uniontown, Pa.—Secretary and Treasurer, H. D. Stone; President, E. W. Newhall.

University Courts Tennis Club, Philadelphia, Pa.—Secretary and Treasurer, L. Harry Richards, Jr., Real Estate Trust Building; President, Coleman S. Mills, 616 Harrison Building.

University of Pennsylvania Tennis Association, Philadelphia, Pa.— Manager, Howard R. Keating, 389 Lippincott Dormitory, University of Pennsylvania.

University of Texas Tennis Club, Austin, Texas.—Secretary, Prof. D. A. Penick.

Utica Golf and Country Club, Utica, N. Y.—Secretary, Richard E. Hatfield, care Walcott and Campbell Spin. Co., N. Y. Mills, N. Y.; Treasurer, Sylvester B. French, care Citizens Trust Co., Utica, N. Y.

Vedado Tennis Club, Havana, Cuba.—Secretary, Antonio Montero, Havana, Cuba., Chairman T. C., Guillermo de Zaldo, Jr.

Vesper Country Club, Lowell, Mass.—Secretary, Andrew G. Swapp; Treasurer, Arthur J. Murkland, 58 Central Street; Chairman T. C., H. Hutchins Parker, 246 Andover Street.

Virginia Hot Springs Golf and Tennis Club, Hot Springs, Va.—Secretary and Treasurer, A. E. Emerson, Hot Springs, Va.; Chairman T. D., S. W. Merrihew, 120 Broadway, New York City.

Waban Neighborhood Club,—Secretary, Clifford N. Walker, 60 State Street, Boston, Mass.; Treasurer, George W. Souther, 159 Devonshire Street, Boston, Mass.

Wannamoisett Country Club, Providence, R. I.—Secretary, Edward S. White, 909 Turks Head Building; Treasurer, William W. Dempster, 10 Weybosset Street; Chairman T. C., T. C. Eliot G. Parkhurst, 15 Westminster Street.

Waverley Country Club, Portland, Ore.—Secretary and Treasurer, C. C. Colt; Chairman T. C., I. L. Webster, Gasco Building.

Wee Burn Golf Club, Noroton, Conn.—Secretary and Treasurer, Marion G. Weed; Chairman T. C., John R. Munn, 20 Washington Square, New York City.

Westfield Golf Club, Jerusalem Road, Westfield, N. Y.—Secretary, P. B. Scarff; Chairman T. C., C. R. Carter, 523 Clark Street.

Westmont Tennis Club, Johnston, Pa.—Secretary, J. A. Sloan, 220 Tioga Street; Chairman T. C., A. H. Sturgess, Wayne Avenue.

Westover Tennis Club, Norfolk, Va.—Treasurer, S. W. McCann, Continental Trust Co., 159 Granby Street.

White Beeches Golf and Country Club, Haworth and Oradell, Bergen County, N. J.—Treasurer, J. S. Ogsburg.

Wilmington Country Club, Wilmington, Del.—Secretary, F. de H. Janvier, For Building; Treasurer, C. M. Shawded; Chairman T. C., Paul J. Nowland, care Laird and Co.

Winchester Country Club, Winchester, Mass.—Secretary, R. B. Metcalf; Treasurer, J. L. S. Barton; Chairman T. C., Norman V. Hunnewell, 126 State Street, Boston, Mass.

Women's Civic Club, Mt. Lake Park, Md.—Secretary, Linda L. Carr, Mt. Lake Park, Md.; Chairman T. C., Dr. Herschel Satterfield, Fairmont, W. Va.

Women's Tennis Club of West Pennsylvania, Pittsburgh, Pa.—Secretary, Mrs. Harry J. Miller, 5 Von Lent Place; Treasurer, Mrs. Felix Snowden, 5030 Fifth Avenue.

Women's Tennis League, Washington, D. C.—Secretary, Mrs. Beatrice Smith, 738 Hobart Place; President, Miss A. M. Doyle, 1365 Oak Street.

Woodford Courts Club, Philadelphia, Pa.—Secretary, W. Hurwitz, 2614 N. 16th Street; Treasurer, I. R. Rechbook, 3037 Ridge Avenue.

Woodway Country Club, Stamford, Conn.—Secretary, A. R. Henderson, Box 5, Springdale, Conn.; Treasurer, C. Harris Scofield, Box 669; Chairman T. C., Harold T. Hartwell, Bankers Trust Building, New York City.

Worcester Tennis Club, Worcester, Mass.—Secretary, Harry H. Atwood, Court House; Treasurer, W. Parker Delano, Jr., 44 Front Street; Chairman T. C., Walter L. Jennings, 18 Boynton Street.

Wyoming Valley Country Club, Wilkesbarre, Pa.—Secretary and Treasurer, Edmund E. Jones; Chairman T. C., W. D. Phelps.

Yahnundasis Golf Club, Utica, N. Y.—Secretary, Harold Barnhardt, Clarendon Building; Treasurer, James W. Lamb, care Oneida County Trust Co.; Chairman T. C., Edwin F. Torrey, P. O. Box 146, Clinton, N. Y.

Yale University Tennis Association, New Haven, Conn.—Address Manager Tennis Team, care Athletic Association, New Haven, Conn.

Y. M. C. A. Tennis Club, Bridgeport, Conn.—Secretary and Treasurer, W. Gerald Lineburgh, 952 Main Street; Chairman T. C., R. Warren Hall, M. D.

ASSOCIATIONS BELONGING TO THE UNITED STATES LAWN TENNIS ASSOCIATION, 1921

Border States Tennis Association.—President, Dwight B. Heard, Phoenix, Ariz.; Secretary and Treasurer, Mrs. E. W. Lewis, Phoenix, Ariz. The following clubs are members:

Ajo Tennis Club, Ajo, Ariz.

Business Men's Tennis Club, Cananeam Sonora, Mex.—Address mail to C. B. Vaile.

Clifton Tennis Club, Clifton, Ariz.—Address all mail to Norman Carmichael.

Cobre Valle Country Club, Globe, Ariz.—Address all mail to P. P. Greer.

Douglas Country Club, Douglas, Ariz.—Address all mail to H. J. Bishop.

El Paso Country Club, El Paso, Texas.—Address all mail to H. E. Christie.

El Paso Tennis Club, El Paso, Texas.—Address all mail to N. A. Ferguson.

El Tigre Tennis Club, El Tigre, Sonora, Mex.—Address all mail to H. W. Forster.

Nocyar Tennis Club, Hayden, Ariz.—Address all mail to T. H. Oxnam.

Hurley Tennis Club, Hurley, New Mex.—Address all mail to G. L. Webster.

Las Cruces Tennis Club, La Cruces, N. M.—Address all mail to M. B. Moore.

Metcalf Tennis Club, Metcalf, Ariz.—R. V. Elder.

Morenci Tennis Club, Morenci, Ariz.

Nocazari Country Club, Nocazari, Sonora, Mex.—Address all mail to James P. Carr.

Nogales Tennis Club, Nogales, Ariz.—Address all mail to E. R. Purdum.

Phoenix Country Club, Phoenix, Ariz.—Address all mail to W. W. Lawton.

Tombstone Tennis Club, Tombstone, Ariz.—Address all mail to C. J. Wynn.

Tucson Golf and Country Club, Tucson, Ariz.—Address all mail to James M. Lawton.

University of Arizona Tennis Club, Tucson, Ariz.—Address all mail to W. A. Porter.

Tyrone Country Club, Tyrone, N. M.—Address all mail to Philip W. Lynch.

Warren Country Club, Warren, Ariz.—Address all mail to J. M. Burgess.

California Lawn Tennis Association.—President, Dr. Sumner Hardy, 209 Post Street, San Francisco, Cal.; Vice-President, Wallace M. Alexander, Alaska Commercial Building, 310 Sansome Street, San Francisco, Cal.; Vive-President of Southern Division, Nat Browne, Pacific Electric Building, Los Angeles, Cal.; Treasurer, Nathaniel Blaisdell, 255 California Street, San Francisco, Cal.; Secretary, John C. Rohlfs, Stanford Oil Building, San Francisco, Cal.

The following clubs are members of the Association: Berkeley Tennis Club, Buena Vista Park Tennis Club, California Tennis Club, California University, Corcoran Tennis Club, Golden Gate Tennis Club, Hillside Tennis Club, Island City Tennis Club, Martinez Tennis Club, Modesta Tennis Club, Mosswood Park Tennis Club, Naglee Park Tennis Club, Oakland Tennis Club, Ojai Valley Tennis Club, Olympic Tennis Club, Pacific Press Publishing Co., Pittsburg Tennis Club, Stanford University, St. Francis Wood Tennis Club, Sutter Lawn Tennis Club, Women's Athletic Club, Women's Golden Gate Park Club.

Intercollegiate Lawn Tennis Association.—President, Leon de Turenne, Harvard College, 13 Weld Hall, Cambridge, Mass.; Vice-President, W. T. Mallery, Cornell College, 730 University Avenue, Ithaca, N. Y.; Treasurer, F. M. Bundy, Yale University, Box 813, Yale Station, New Haven, Conn.; Undergraduate Secretary, Edmund Levy, University of California, 3 Van Buren Court, Oakland, Cal.; Secretary, Paul B. Williams, 20 Broad Street, New York City. In additions to the institutions thus represented, the following are members;

University of Texas, Austin, Tex.—McNeil Drumwright, 610 West 24th Street, Houston, Texas.

University of Pennsylvania, Philadelphia, Pa.—Carl Fischer, University of Pennslyvania Athletic Association, Philadelphia, Pa.

University of Ohio, Columbus, Ohio.—Captain Tennis Team, University of Ohio, Athletic Association, Columbus, Ohio.

Massachusetts Institute of Technology, Boston, Mass.—Herman Broockman, Massachusetts Institute of Technology Athletic Association, Boston, Mass.

Lehigh University, Bethlehem, Pa.—Captain Tennis Team, Lehigh Athletic Association, Bethlehem, Pa.

George Washington University, Washington, D. C.—Captain Tennis Team, George Washington University Athletic Assocaiation.

Princeton University, Princeton, N.J.—J. L. Werner, Princeton Athletic Association.

New York University, New York, N. Y.—Captain Tennis Team, New York University Athletic Association.

Georgetown College, Georgetown, Ky.—Captain Tennis Team, Georgetown Athletic Association.

Villanova College, Villanova, Pa.—Captain Tennis Team, Villanova Athletic Association.

Swarthmore College, Swarthmore, Pa.—Captain Tennis Team, Swarthmore Athletic Association.

Dartmouth College, Hanover, N. H.—Clarence Sanders, Dartmouth Athletic Association.

Williams College, Williamstown, Mass.—Captain Tennis Team, Williams Athletic Association.

Intermountain Tennis Association.—President, G. O. Romney, Belvedere Apartments, Salt Lake City, Utah; Secretary, Spencer P. Felt, Felt Building, Salt Lake City, Utah.

Metropolitan Tennis Association, New York, N. Y.—President, Charles S. Landers, 42 Broadway; Vice-President, Charles Chambers, 2 Rector Street; Secretary, Jones W. Mersereau, Butterick Building; Treasurer, Louis B. Dailey, Jr., 120 Broadway. The following clubs are members:

Amackassin Club, Yonkers, N. Y.—Secretary, W. A. Daley, Belmont Terrace; Treasurer, Allen Davenport, Tower Place; Chairman T. C., J. A. Beaver, Tower Place.

Apawamis Club, Rye, N. Y.—Secretary, Howard E. White, 31 Nassau Street, New York City; Treasurer, James S. McCulloh, 15 Dey Street, New York City; Chairman T. C., Wm. J. Knapp, Union Carbon and Carbide Building, 30 E. 42 Street, New York City.

Astoria Tennis Club.

Atlantic Yacht Club, Sea Gate, N. Y.—Secretary, Edward I. Graff, 60 Broadway, New York City; Treasurer, Vincent B. Ward, 140 Liberty Street, New York City; Chairman T. C. Murray Vernon, 65 Duane Street, New York City.

Bayside Tennis Club, Bayside, N. Y.—Secretary and Treasurer, R. H. Roberts; President, T. G. Clarke.

Crescent Athletic Club, 129 Pierpont Street, Brooklyn, N. Y.—Secretary, Augustin S. Hart; Treasurer, Guthrie B. Plants, 27 Pine Street, New York City; Chairman T. C., Arthur R. Neill, care W. C. Chase, 77 Franklin Street.

County Tennis Club of Westchester, Greenacres, Hartsdale, N. Y.—Secretary, Guy C. Richardson, White Plains, N. Y.; Treasurer, Fred Russell, White Plains, N. Y.; Chairman T. C., George A. Walker, Jr., Bronxville, N. Y.

Elizabeth Town and Country Club, Elizabeth N. J.—Secretary, Harold C. Keys, 605 Westminster Avenue; Chairman T. C., Allen F. Myers, 206 Broadway, New York City.

Elmhurst Tennis Club, Elmhurst, L. I., N. Y.—Secretary, Charles E. Richart, Denman Street; Treasurer, Miss Emily Curry, Gleane Street.

Englewood Field Club, Englewood, N. J.—Secretary, R. W. P. Barnes, Engle Street; Treasurer, W. S. White; Chairman T. C., R. W. P. Barnes, 35 Broad Street, New York City.

Essex County Country Club, West Orange, N. J.—Secretary, Harry Bottoms, care Club; Treasurer, Edward H. Graves, 111 Broadway, New York City; Chairman T. C., Allen C. Bragaw, 165 Broadway, New York City.

Fairview Country Club, Elmsford, N. Y.—Secretary, Norman M. Cohen, 694 Broadway, New York City; Treasurer, Saul F. Dribben, 63 Worth Street, New York City; Chairman T. C., Harry S. Bandler, 2 Rector Street, New York City.

Flatbush Tennis League, Brooklyn, N. Y.—Secretary, W. H. Ruxton, 247 Water Street.

Glen Ridge Tennis Club, Glen Ridge, N. J.—Secretary, F. W. Binzen, 5 Park Street, Bloomfield, N. J.; Treasurer, L. W. Knox, 243 Washington Avenue; Chairman T. C., F. D. Powers, 143 Ridgewood Avenue.

Glenwood Tennis Club, East Orange, N. J.—Secretary, Charles R. Hill, 71 Glenwood Avenue; Treasurer, Louis B. Dailey, 645 Central Avenue.

Great South Bay Club, Brightwaters, L. I., N. Y.—Secretary and Chairman, T. C. Lionel E. Herrmann, 673 Bergen Street, Brooklyn, N. Y.; Treasurer, James H. Betts.

Green Meadow Country Club, Harrison, N. Y.—Secretary, Albert T. Maurice, 35 Nassau Street, New York City; Treasurer, Charles Smithers, 19 Nassau Street, New York City; Chairman Tennis Committee, William F. Irwin, 9 Thomas Street, New York City.

Hamilton Grange Tennis Club, New York, N. Y.—Secretary, Walter A. Tice, 450 West 147 Street; Treasurer, Elbert O. Smith, 1 West 69th Street.

Harlem Tennis Club, 135th Street and St. Nicholas Avenue, New York City.—Treasurer and Secretary, Edwin Bry, 7 West 22nd Street; Chairman T. C., Louis Bry, 7 W. 22nd Street.

Heights Casino, 75 Montague Street, Brooklyn, N. Y.—Secretary, Edward Cornell, 54 Nassau Street, New York City; Treasurer, E. Carlton Granbery, 56 William Street, New York City; Chairman T. C., George Roberts, 25 West 11th Street, New York City.

Hoboken Tennis Club, Hoboken, N. Y.—Secretary, George B. Pope, 108 13th Street; Treasurer, Henry Lambert, 708 Washington Street; Chairman T. C., Haddon Ivins, 1011 Bloomfield Street.

Kew Gardens Country Club, Kew Gardens, L. I.—Secretary, Finis Montgomery, 79 Wall Street, New York City; Chairman T. C., Sylvester W. Lawson, care Farson Son and Co., 115 Broadway, New York City.

Kingsboro Tennis Club, Lefferts Avenue near Bedford Avenue, Brooklyn, N. Y.—Secretary, P. F. W. Ruther, 55 Wall Street, New York City; Treasurer, Edgar E. Caffall, 1143 East 15th St. Brooklyn, N. Y.; Chairman T. C., Douglas H. McAllister, 1181 East 10th Street, Brooklyn, N. Y.

Maplewood Country Club.

Montclair Athletic Club, Montclair, N. J.—Secretary, C. B. Chrystal, 161 Midland Avenue; Treasurer, F. W. Frye, Bellaire Drive; Chairman T. C., Fred'k H. Hovey, 31 Brunswick Road.

Morristown Field Club, Morristown, N. J.—Secretary, L. T. Peck, 41 Franklin Street; Treasurer, T. M. Barker; Chairman T. C., L. B. Cooper, 14 Perry Street, Morristown, N. J.

Mount Pleasant Tennis Club, Pleansantville, N. Y.—Secretary, Clarke Dison; Treasurer, Mrs. M. K. Sanborn.

Nassau Country Club, Glen Cove, N. Y.—Secretary, Henry C. Martin, 25 Madison Avenue, New York City; Treasurer, J. W. Stearns, 144 Madison Avenue, New York City; Chairman T. C., Harold W. Carhart, 43 Exchange Place, New York City.

New Dorp Field Club, New Dorp Village, N. Y.—Secretary, R. B. Horton, 136 9th Street, New Dorp, S. I.; Treasurer, Raymond F. Brown, 10 Oakley Place.

New Rochelle Tennis Club, New Rochelle, N. Y.—Secretary and Treasurer, Henry E. Dodge, 22 Dewey Avenue; Chairman T. C., Eugene T. Pelman, Meadow Lane.

New York Athletic Club, 58 West 59th Street, New York City—Secretary Fred. R. Fortmeyer; Treasurer, M. S. Paine; Chairman T. C., Henry W. Wilson.

New York Tennis Club, New York, N. Y.—Secretary, H. R. Hathaway, 334 Fifth Avenue, New York City; Treasurer, Louis S. Bailey, 2505 University Avenue, New York City; Chairman. T. C., A. J. Ostendorf, 2832 Marion Avenue, New York City.

North Hempstead Country Club, Port Washington, L. I.—Secretary, L. W. Armstrong; Treasurer, Howard V. Brumley, 46 Barclay Street, New York City; Chairman T. C., F. T. Lyons, 38 East 25th Street, New York City.

Orange Lawn Tennis Club, Ridgewood Road, South Orange, N. J.—Secretary, Allen C. Bragaw; Treasurer, Warren T. Stewart; Assistant Treasurer, Auguste Roche, Jr.

Oxford Tennis Club, Glen Ridge, N.J.—Secretary and Treasurer, R. T. Root, 106 Osborne Street; Captain, G. W. Sloan, 60 Highland Avenue.

Passaic Tennis Club, Passaic, N. J.—Secretary, Clifford F. Lindholm, 300 Pennington Avenue; Treasurer, Andrew McLean, Jr., 145 Pennington Avenue.

Pelham Country Club, Pelham Manor, N. Y.—Secretary, Roscoe Ingallis; Treasurer, Felix Hughes; Chairman T. C., Benjamin F. Briggs.

Plainfield Country Club, Plainfield, N. J.—Secretary, Henry W. Brower, 440 W. 8th Street; Treasurer, S. Durrell Lounsberry, 24 Broad Street, New York City; Chairman T. C., S. W. Merrihew, 120 Broadway, New York City.

Ridge Club, 72nd Street, bet 1st and 2nd Avenues, Brooklyn, N. Y.—Secretary, Charles C. Wagner, 422 54th Street, Brooklyn, N. Y.; Brooklyn, N. Y.; Treasurer, Weyant D. Caye, 7815 Ridge Boulevard, Brooklyn, N. Y.; Chairman T. C., R. L. Angell, 268 75th Street, Brooklyn, N. Y.

Rutherford Lawn Tennis Club, Rutherford, N. J.—Secretary, W. L. Chapman, 167 Ridge Road; Treasurer, Garabrant Patrick, 41 Raymond Avenue; President, Harry Holbrook, 107 Raymond Avenue.

Sanford Tennis Club, Flushing, L. I., N. Y.—Secretary, E. J. Pranke, 114 South 29th Street; Treasurer, Mason M. Smith, 89 South 20th Street; Chairman T. C., Cornelius Reid, Jr., 95 Beech Street.

Seventh Regiment Tennis Club, New York City.—Secretary, Frank T. Anderson, 207 Park Place, Brooklyn, N. Y.; Treasurer, R. K. Tomlin, Jr., McGraw Hill Co., Inc., New York City; Chairman T. C., Fred C. Anderson, 207 Park Place, Brooklyn, N. Y.

Short Hills Club, Short Hills, N. Y.—Secretary, Danforth Greer, Jr.; Treasurer, James R. Strong, 526 West 34 Street, New York City; Chairman T. C., Danforth Greer, Jr., 120 Broadway, New York City

Sleepy Hollow Country Club, Scarborough-on-Hudson, N. Y.—Secretary, George B. Francis, 74 Broadway, New York City; Treasurer, Edward W. Harden, 36 Wall Street, New York City; Chairman T. C., Kenneth Ives, 7 East 42 Street, New York City.

Staten Island Cricket and Tennis Club, Livingston, West New Brighton, N. Y.—Secretary, John D. Ogilby, 51 Maiden Lane, N. Y.; Chairman T. C., John A. Allen, 20 Cleveland Street, New Brighton, S. I.

Sunningdale Country Club, Scarsdale, N. Y.—Secretary, Arthur W. Popper, 48 East 56th Street, New York City; Treasurer, Arthur D. Wolf, 160 Fifth Avenue, New York City; Chairman T. C., L. Albert Samstag, 1200 Broadway, New York City.

Terrace Kings County Tennis Association, Avenue K and Ocean Avenue; Brooklyn, N. Y.—Secretary and Treasurer, Norman McCallum, 350 Ocean Avenue; Chairman T. C., Percy H. Graham, 951 East 17th Street.

University Heights Tennis Club, University Heights, New York City—Secretary, W. C. Schmidt, 32 Nassau Street, New York City; Treasurer, John Whyte, 1380 Merriam Avenue.

Westfield Tennis Club, Westfield, N. Y.—Secretary, F. H. W. Kynes, 624 Clark Street; Treasurer, L. E. Glover, 232 Walnut Street; Chairman T. C., Donal Donaldson, 111 Prospect Street.

Woodmere Club, Woodmere, L. I.—Secretary, C. Arthur Levy, 32 Nassau Street, New York City; Treasurer, David A. Ansbacher, 527 Fifth Avenue, New York City; Chairman T. C., Leslie H. Fishel, 126 West 22nd Street, New York City.

Texas Lawn Tennis Association.—President, Prof. Daniel A. Penick, University of Texas Austin, Texas; Secretary, L. H. Dunn.

Missouri Valley Lawn Tennis Association—President, C. Drummond Jones, 2nd and Utah Streets, St. Louis, Mo.; First Vice-President, J. Cannon, Kansas City, Mo.; Second Vice-President, E. L. Isaakson, Sioux City, Iowa; Secretary-Treasurer, Roland M. Hoerr, 705 Olive Street, St. Louis, Mo. The members are:

St. Louis District Tennis Association, St. Louis, Mo.—Secretary, George B. Brownlee, 511 Locust Street, St. Louis, Missouri.

Kansas City Tennis Association, Kansas City, Missouri.

Sioux City Tennis Association, Sioux City, Iowa.—Secretary, E. C. Lidster.

Fort Dodge Tennis Club, Fort Dodge, Iowa.—Secretary, H. B. Lee, care Messenger Printing Co.

Fort Leavenworth Field Club.

Des Moines Golf and Country Club, Des Moines, Iowa.—Secretary, H. S. Taylor, Des Moines, Iowa.

Omaha Field Club, Omaha, Nebraska.

Independence Lawn Tennis Association, Independence, Kansas.—Secretary, H. J. Henderson, 1221 West Myrtle Street, Independence, Kansas.

Northwestern Lawn Tennis Association.—President, J. H. Wheeler; Vice-President, L. Kennedy; Secretary-Treasurer, J. W. Adams, Jr. The members are:

Duluth Board Club, Duluth, Minn.—Secretary, Wallace L. Quimby, care Klearflax Linen Company, Duluth, Minn.

Longview Tennis Club, Duluth Minn.—Secretary, R. A. Bissonutt, 706 Board of Trade, Duluth, Minn.

Minnetonka Yacht Club, Minneapolis, Minn.—Secretary, Glen Weyer, 400 Builders Exchange, Minneapolis, Minn.

Minikahda Club, Minneapolis, Minn.—Secretary, H. C. Mackall, 311 Nicollet Avenue. Minneapolis, Minn.

Minneapolis Tennis Club, Minneapolis, Minn.—Secretary, C. G. Krause, 300 Security Building, Minneapolis, Minn.

St. Paul Tennis Club, St. Paul, Minn.—Secretary, Donald Haynie, 1018 Exchange Bank Building, St. Paul, Minn.

Tatepaha Country Club, St. Paul, Minn.—Secretary, S. U. Bobbett, care Minnesota Club, St. Paul, Minn.

University Club, St. Paul, Minn.—Secretary, W. G. Graves, 324 Endicott Building, St. Paul, Minn.

White Bear Yacht Club, St. Paul, Minn.—Secretary, H. H. Bigelow, care Brown & Bigelow, St. Paul, Minn.

Fargo Tennis Club, Fargo, N. D.—Secretary, Robert Hulbert, care North Dakota Agricultural College, Fargo, N. D.

New England Intercollegiate Lawn Tennis Association.—Address correspondence to Clarence W. Sanders, Dartmouth College, Hanover, N. H. The members are:
Williams College, Williamstown, Mass.—H. S. Towne, Manager of Tennis.
Massachusetts Institute of Technology, Cambridge, Mass.—M. McGhie, Manager of Tennis.
Brown University, Providence, R. I.—G. H. Ashby, Manager of Tennis.
Amherst College, Amherst, Mass.—C. H. Marker, Manager of Tennis.
Boston University, Boston, Mass.—W. S. Brown, Manager of Tennis.
Dartmouth College, Hanover, N. H.—C. W. Sanders, Manager of Tennis.
Bates College, Lewiston, Maine.—B. W. Avery, Manager of Tennis.
Wesleyan University, Middletown, Conn.—H. R. Giere, Manager of Tennis.
Trinity College, Hartford, Connecticut.
Tufts College, Medford, Mass.—P. T. Smith, Manager of Tennis.
University of Vermont, Burlington, Vermont,
Bowdoin College, Brunswick, Maine.—G. A. Partridge, Manager of Tennis.

Pacific Northwest Lawn Tennis Association.—Secretary, Walter A. Goss, 418 Corbett Building, Portland, Oregon. The members are:
Tacoma Lawn Tennis Club, Tacoma, Wash.—Secretary, L. B. dePonte, care Western Pacific Headquarters Building, Tacoma, Washington.
Laurelhurst Club, Portland, Oregon:—Leonard C. Wilson, care R. G. Dun & Company, Secretary.
Lewiston Country Club, Lewiston, Idaho.—Alexander Karling, Secretary.
Multnomah Amateur Athletic Association, Portland, Oregon.—Secretary, Henry Fischer.
Salem Tennis Club, Salem, Oregon.—K. B. Palmer.
Spokane Tennis Club, Spokane, Wash.—Secretary, C. R. Campbell, P. O. Box 912, Spokane, Wash.
Potlatch Amateur Athletic Club, Potlatch, Idaho.—Secretary, J. E. Gardner.
Irvington Club, Portland, Oregon.—Secretary, A. R. Munger, care United States National Bank, Portland, Oregon.
Seattle Tennis Club, Seattle, Wash.—Secretary, Edgar L. Crider, 860 Stuart Building.
Waverly Golf Club, Portland, Oregon.—Secretary, Irving L. Webster, Gasco Building.

Southern Lawn Tennis Association.—President, Esmond Phelps; Vice-President, Leroy Cooper; Secretary-Treasurer, Carleton Y. Smith. The members are:
Asheville Country Club, Asheville, N. C.—Chairman, Stanley Howland.
Atlanta Athletic Club, Atlanta, Ga.—Address correspondence to Carleton Y. Smith, 608 Walton Building, Atlanta, Ga.
Augusta Country Club, Augusta, Ga.—Treasurer, M. G. Ridgeley.
Birmingham Country Club, Birmingham, Ala.—Secretary, Stewart R. Frazier.
Chattanooga Golf and Country Club, Chattanooga, Tenn.—R. L. Chandler.
Knoxville Tennis Club, Knoxville, Tenn.—Charles M. Rodgers, Secretary.
Charlotte Country Club, Charlotte, N. C.—Secretary, D. D. Traywick.
Memphis Country Club, Memphis, Tenn.—Assistant Secretary, E. E. Ellison.
New Memphis Tennis Club, Memphis, Tenn.—Secretary, F. B. Smithwick.
New Orleans Lawn Tennis Club, New Orleans, La.—Secretary, George M. Robertson.
Noelton Country Club, Nashville, Tenn.—Secretary, Ben Battle.
Sans Souci Country Club, Greenville, S. C.—Secretary, M. M. Milam.
New Orleans Country Club, New Orleans, La.—J. H. D. Bienville.
Savannah Golf Club, Savannah, Ga.
Lookout Mountain Club, Lookout Mountain, Tenn.—S. H. Robertson.

Western Lawn Tennis Association.—Office: 1510 First National Bank Building, Chicago, Ill.—President, L. H. Waidner, 175 West Jackson Boulevard, Chicago, Ill.; First Vice-President, B. F. Thorward, National Lamp Works, Nela Park, Cleveland, Ohio; Second Vice-President, Ira H. Reindell, 669 W. Canfield Avenue, Detroit, Mich.; Secretary, J. C. Stewart, 1510 First National Bank Building, Chicago, Ill.; Treasurer, R. F. Woods, 1510 First National Bank Building, Chicago, Ill.

Executive Committee: C. B. Van Dyke, Muskegon, Mich; H. S. Knox, 1444 West 22nd Street, Chicago, Ill.; H. S. Walsh, 1510 First National Bank Building, Chicago, Ill.; H. C.

Wick, Jr., care Wick Investment Company, Cleveland, Ohio; J. G. McKay, 1514 Merchants Bank Building., Indianapolis, Ind.; W. T. Hayes, Dept. 154, Sears Roebuck & Co., Chicago, Ill.; W. Dudley Pratt, 803 Hume-Mansur Building, Indianapolis, Ind.; C. W. Boltwood, 605 Michigan Trust Building, Grand Rapids, Mich.; R. H. Jones, First National Bank Building, Cincinnati, Ohio; N. H. Inbush, care Milwaukee Worsted Mills, Milwaukee, Wis.

Milwaukee Tennis Association.—President, Leo C. Luedke, 482 Logan Avenue; Secretary, W. V. Zedlitz, 710 Second Street, Milwaukee, Wis.

Member Clubs: Midway Tennis Club, East Side Tennis Club, Washington Tennis Park Club, Kilbourn Tennis Club, Bay View Tennis Club, West Side Tennis Club, Cutler Hammer Tennis Club, National Tennis Club.

Associated Tennis Clubs of Indianapolis.—President, C. F. Davis, 451 Lemcke Annex; Secretary, W. Dudley Pratt, Jr., 803 Hume-Mansur Building.

Member Clubs: Indianapolis, Tennis Association, Hawthorne Tennis Club, Indianapolis Country Club, Woodstock Country Club, Irving Tennis Club, Butler College, Audubon-Butler Tennis Club.

Southern Ohio Tennis Association.—President, R. H. Jones, First National Bank Building, Cincinnati, Ohio; Secretary, J. H. O'Connell, 601 Gwynne Building, Cincinnati, Ohio.

Member Clubs: College Hill Tennis Club, Eden Park Tennis Club, Bloody Run Tennis Club, Lasantville Tennis Club, Madison Tennis Club, Evanston Tennis Club, Mt. Echo Tennis Club, Hamilton Tennis Club, Hamilton, Ohio, Dayton Country Club, Dayton, Ohio.

Chicago Tennis Association.—President, Harry S. Walsh, 1510 First National Bank Building; Secretary, G. S. Stone, care Crane Co., 836 So. Michigan Avenue.

Member Clubs: Evanston Tennis Club, Sherwood Tennis Club, South Side Tennis Club, Hamilton Park Tennis Club, Chicago Tennis Club, South Park Tennis Club, West Maywood Tennis Club, Rogers Park Tennis Club, Unatre Tennis Club, Irving Park Tennis Club, Lawchester Tennis Club, Commonwealth Edison Tennis Club, Washington Park Tennis Club, Sears Roebuck Tennis Club, Riverside Tennis Club, North Oak Park Tennis Club, Berwyn Tennis Club, Chicago Telephone Company Tennis Club, Hawthorne Tennis Club, Harvester Tennis Club, Albany Park Tennis Club, Evanston Golf Club, Edgewater Beach Tennis Club, River Forest Tennis Club, Winnetka Tennis Club, Country Club of Evanston, South Shore Country Club, Austin Tennis Club, Indian Hill Club, B. P. O. E. Tennis Club, Minocqua Tennis Club, Wilson Avenue Tennis Club, Chicago Public Parks Tennis Club.

Cleveland Associated Tennis Clubs.—President, B. F. Thorward, care National Lamp Works, Nela Park; Secretary, F. C. Fulton, care East End Tennis Club, 7511 Carnegie Avenue,

Member Clubs: East End Tennis Club, Cleveland Yacht Club, National Carbon Co. Club. City Parks, Cleveland Heights Tennis Club, West Shore Tennis Club, Mayfield Country Club, Edgewater Tennis Club, Nela Park Tennis Club, University Club.

Western Michigan Tennis Association.—President, W. E. Raiguel, 735 Terrace Avenue, Grand Rapids, Mich.; Secretary, C. W. Boltwood, 605 Michigan Trust Co., Building, Grand Rapids, Mich.

Detroit Tennis Association.—Being Formed.

Clubs Holding Direct Membership in Western Lawn Tennis Association:

Detroit Tennis Club, Detroit, Mich.—Secretary, H. H. Lawrie, 1330 Majestic Building, Detroit, Mich.

Gary Tennis Club, Gary, Ind.—President, H. J. Carr, care Gary Tribune; Secretary, H. T. Osborn, 824 Tyler Street.

Saginaw Canoe Club, Saginaw, Mich.—President, Walter Beeson, 1202 S. Jefferson Avenue; Secretary, Carl E. Macomber, 310 Forester Building.

Fort Wayne Country Club, Fort Wayne, Ind.—President, E. W. Puckett, care Ft. Wayne Oil & Supply Co.; Secretary, F. H. Cutshall, care Old National Bank.

Onwentsia Country Club, Lake Forest, Ill.—President, W. C. Winter, 219 S. LaSalle Street, Chicago, Ill.; Secretary, William B. Granni, 129 S. La Salle Street, Chicago, Ill.

Town Club, Milwaukee, Wis.—President, Robert Camp, 277 Prospect Avenue; Secretary, Walter S. Bartlett, 676 Franklin Place.

Muskegon Country Club, Muskegon, Mich.—President, H. E. Rice, 153 Fourth Street; Secretary, C. B. Van Dyke, 78 Fourth Street.

WRIGHT & DITSON TENNIS RACKETS

WRIGHT & DITSON TENNIS RACKETS

SERVICE
Each, **$12.00**

CHAMPION Each, **$6.00**

ALL AMERICAN
Each, **$10.00**

THE PARK
Each, **$4.00**

LEADER
Each **$2.00**

UNSTITCHED (Patent Applied for) **WRIGHT & DITSON** TWO-PIECE (Patented)

CHAMPIONSHIP LAWN TENNIS BALL

Per Dozen, $7.20

(For Hard or Grass Courts)

Again Adopted for All National Championship and Davis Cup Matches

NOTICE

We are conforming with the wishes of the U S. L. T. A. by eliminating the names of prominent tennis players from our rackets; therefore, as these rackets are known the world over, we wish to impress on the public that the rackets formerly known as the Sutton Star, Ward & Wright, Pim, etc., will be just the same as they have always been in shape, material and workmanship, with the names changed as follows:

FORMER MARKING	NEW MARKING
Sutton Star	Gold Star
Ward & Wright	Model WW
Pim	Premier
Campbell	Collegiate
Sears	Challenge

DESCRIPTIVE CATALOGUE WILL BE SENT AT YOUR REQUEST

TENNIS SUNDRIES

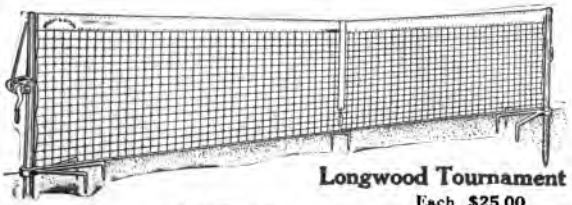

Longwood Tournament Net
Each $25.00
Longwood Posts Pair, $45.00

No. WH
Each, 75c.

Racket Press Each, $1.50

No. 5
Each, $1.75

Tapes for Marking Out Courts
Set, $20.00
$15.00 $10.00

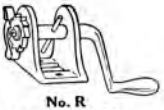

No. R
Each, $1.50

No. 4-O
Each, $2.00

Rackets Restrung

		Each
No. **OOE.**	Specially selected stringing. White Gut.	$5.50
No. **O.**	White Gut.	4.50
No. **OB.**	Tropical (Black Gut).	5.00
No. **1.**	Fine quality gut. White.	2.25
No. **2.**	Good quality gut. White.	1.25

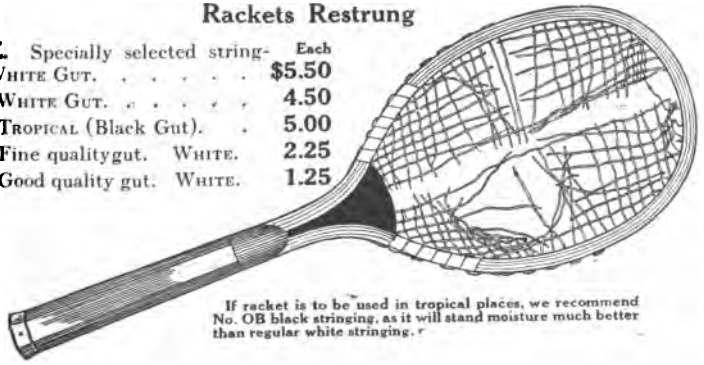

If racket is to be used in tropical places, we recommend No. OB black stringing, as it will stand moisture much better than regular white stringing.

We carry a complete line of everything pertaining to Tennis. The most practical official sundries for courts, and the most up-to-date equipment for the players, including clothing.

(A descriptive catalogue will be sent at your request.)

30 NASSAU ST. NEW YORK CITY, N. Y. P. O. BOX 146. CLINTON, N. Y. CHESTNUT HILL, PENNSYLVANIA

UNITED STATES LAWN TENNIS ASSOCIATION

CHAS. GARLAND, SECRETARY
FIRST NATIONAL BANK BUILDING
PITTSBURGH, PA.

OFFICE OF THE SECRETARY

Pittsburgh, Pa., February 14, 1921.

WRIGHT & DITSON,
344 Washington St.,
Boston, Mass.

Gentlemen:-

I have the honor to advise you that the Annual Meeting of the United States Lawn Tennis Association held on February 5, 1921, by unanimous vote, adopted the Wright & Ditson Championship Ball for use in the National Championships during the Season of 1921.

Yours sincerely,

Chas Garland

SECRETARY

CG-B

WRIGHT & DITSON
344 WASHINGTON STREET, BOSTON, MASS.
WRIGHT & DITSON VICTOR CO.
DISTRIBUTORS
NEW YORK CHICAGO

WRIGHT & DITSON

First in Tennis

Established 1871

THE NEW YORK PUBLIC LIBRARY
ASTOR LENOX & TILDEN
FOUNDATIONS